2 CENTS PAY NO MORE!

Chicago Daily Tribune
THE WORLD'S GREATEST NEWSPAPER

FINAL ★ ★

VOLUME XCV.—NO. 186 C [REG. U. S. PAT. OFFICE. COPYRIGHT 1936 BY THE CHICAGO TRIBUNE.] TUESDAY, AUGUST 4, 1936.—34 PAGES THIS PAPER CONSISTS OF TWO SECTIONS—SECTION ONE PRICE TWO CENTS IN CHICAGO AND SUBURBS ELSEWHERE THREE CENTS

ITALIAN FLYERS JOIN REBELS

START SIGNING OF HONEST VOTE RECORDS TODAY

Chicago, 9 Suburbs Open Registration.

(Picture on page 7.)

Chicago and nine suburbs under the board of election commissioners will begin the permanent registration of voter today under the law enacted by the state legislature two months ago. Registration will continue in the offices of the commissioners on the third floor of the city hall until Oct. 10, when the revision of the lists will begin. On Saturday, Sept. 19, and Tuesday, Oct. 6, the voters may register in their own precincts.

Voters in the communities affected by the law must register if they are to cast their ballots in the November election. Procedure under the system designed to insure honest elections in the larger cities of the state is simple. The voter simply calls for the registration card, signs it or makes his mark, gives facts as to birth, citizenship, and residence, and returns the card for permanent filing. On election day he will sign an application for a ballot, and the signatures will be compared to insure that he is a proper voter.

Officials to Start Registration.

Registration will begin at 9 a. m. today and Governor Horner, Mayor Kelly, and other high officials will be present to sign their names. The registration windows will be open daily except Sundays and holidays from 9 a. m. to 5 p. m. [on Saturdays the windows will close at noon]. On the two days assigned for registration in the precincts the polling places will be open from 8 a. m. to 9 p. m.

The suburbs in addition to Chicago which are under the election board and in which voters must register by terms of the honest ballot law are Chicago Heights, Berwyn, Harvey, Cicero, Summit, Evergreen Park, Stickney, Morton Grove, and Elmwood Park. Other towns in Cook county are not affected. Outside Cook county, the cities affected are Peoria, Springfield, East St. Louis, Rockford, Danville, Bloomington, Aurora, Cairo and Galesburg.

Requirements for Registration.

Any citizen who has been a resident of Illinois for one year, Cook county for one month, and who will have resided in his precinct 30 days prior to the next election is qualified to register.

When the voter goes to his polling place in an election he will call for a ballot application card and sign his name. If the signature does not appear to be the same as the one on file the election officials will challenge him to determine whether he is a qualified voter.

The signature protected system of permanent registration will cost the election board approximately $626,400, which is about the same as the cost of an ordinary registration. The city council is expected tomorrow to approve an extra appropriation of $495,000 to cover the extra cost of permanent registration this year, since an additional registration was not contemplated when the commission's budget was drafted. In future years, however, the cost of registration will be far below that of the old system.

Notables to Be in Ceremony.

Officials and civic leaders who will participate in the initial registration ceremonies in addition to Mayor Kelly and Gov. Horner include State's Attorney Thomas J. Courtney, Clayton F. Smith, president of the county board; State Representative Elmer J. Schnackenberg, and State Senator Richey V. Graham, who led the fight for the measure in the house and senate.

Others who will take part in the ceremonies are: C. B. Goodspeed, treasurer of the Republican national committee; Dr. A. R. Hatton of Northwestern university, Dr. Jerome G. Kerwin of the University of Chicago, Walter F. Dodd, who drafted the bill; Frank J. Loesch, and Mrs. W. W. Ramsey, Mrs. George Bogert, Mrs. Egbert Jacobson, and Mrs. Eric Stubbs, who will represent the Illinois League of Women Voters. Their group is given much of the credit for enactment of the law.

Average net paid circulation
JUNE, 1936
THE CHICAGO TRIBUNE
DAILY *in excess of* 800,000

NEWS SUMMARY

of The Tribune
[And Historical Scrap Book.]
Tuesday, August 4, 1936.

FOREIGN.

Italians discovered manning nine new bombers acquired by Spanish rebels. **Page 1.**

Secretary of State Hull warns Americans to leave Spain now while U. S. warships can still evacuate them. **Page 2.**

Britain expected to approve French "hands off" proposal in Spanish revolt; Rome views plan as "ultimatum." **Page 2.**

Nazi chiefs confer with foreign diplomats visiting Berlin during the Olympic games. **Page 2.**

Extremist parties name council of fifteen to rule Barcelona. **Page 2.**

DOMESTIC.

Thorpe knew of affair with playwright and condoned it, Mary Astor, actress, tells court. **Page 1.**

Killer of wife in "canoe upset" goes to the death chair without a word. **Page 3.**

Martial law declared in one county in Idaho following lumber strike violence. **Page 8.**

LOCAL.

Chicago and nine suburbs begin permanent registration of voters today in honest election move. **Page 1.**

Mrs. Mildred Bolton is sentenced to die in electric chair Oct. 29 for husband's slaying. **Page 1.**

Flames sweep entire south side block; horses perish in burning stables. **Page 1.**

Legislative session on relief gets in a tangle with politics on eve of its convocation today. **Page 9.**

Death notices, obituaries. **Page 14.**
Radio programs. **Page 14.**
Motion picture review. **Page 17.**
News of society. **Page 17.**
Experimental farm diary. **Page 32.**

POLITICAL CAMPAIGN.

Hamilton assails New Deal's attempt to make political capital out of the nation's farm disaster. **Page 1.**

Mrs. Harriet Robertson presides at conference of women's groups on planning expansion of THE VOLUNTEERS. **Page 5.**

Roosevelt orders "all forces" brought into play within ten days in attempt to assure reëlection. **Page 6.**

Wayland Brooks, Republican nominee for governor, to visit every town in Illinois in campaign tour. **Page 7.**

Gov. Landon, citing common bonds of interest, calls on business to aid farmers in drouth crisis. **Page 7.**

WASHINGTON.

A. F. of L. council starts trial of twelve rebel unions without a single defendant showing up. **Page 8.**

SPORTS.

Owens wins Olympic 100 meter dash; ties world record. **Page 21.**

Lynn Waldorf gains on Bernie Bierman in coaches' poll. **Page 21.**

Cubs and Davis open four game series with Cardinals today. **Page 21.**

Mervina takes first race of Washington Park season. **Page 24.**

EDITORIALS.

Warnings to the American People; Give Aviation a Square Deal; Symphony at Ravinia; Mr. Farley Had No Towels; The Political Promoter. **Page 12.**

FINANCE, COMMERCE.

General Motors and Standard of Indiana to pay extra dividends. **Page 25.**

ICC refuses railroad request for continuation of freight rate increases. **Page 25.**

Corn prices soar to highest level in seven years. **Page 25.**

New Deal scheme and drouth send golden harvest abroad. **Page 25.**

Coca-Cola reports record profit for second quarter. **Page 25.**

Steel industry enjoying best year since 1929. **Page 28.**

Want Ad Index. **Page 29.**

HAMILTON HITS NEW DEAL'S USE OF DROUTH CLUB

Uses Plane to Bring Message to West.

BY ARTHUR EVANS.
[Chicago Tribune Press Service.]

Bismarck, N. D., Aug. 3.—[Special.]—After a view from the skies of a panorama of desolation wrought by the drouth in North Dakota, John Hamilton, Republican national chairman, declared here tonight that whereas federal relief of disaster always has been out of politics, the New Deal views it as political capital.

"Today," he said, "the political henchmen of the Roosevelt administration are whispering that the Dakotas and the other drouth areas are in the bag. In the bag, if you please, because the government has done its bounded duty. Such a suggestion is an insult to every farmer and I say to them as long as the true American form of government exists they need not barter their suffrage for that to which they are entitled by right."

Sees Ravaged 200 Miles.

For some 200 miles this afternoon, the tour of the sky riding Kansan covered an expanse of arid wilderness. Between the Red river at Fargo and the Missouri at Bismarck the plane passed over great expanses where farmhouses stood in the midst of fields seared to a crisp, with many lakes and pools dried up, with areas of no crops or scant ones, vegetation withered, and only an occasional herd of cattle in sight, while the sun shone like brass through a haze of dust and smoke. This year's drouth, they declare here, is worse than that of 1934.

At St. Paul this morning Mr. Hamilton descended from on the first leg of a 6,446 mile airplane tour of the west to get the G. O. P. organization, from state and county chairmen to precinct workers and bell ringers, all set for the campaign. Here tonight and at St. Paul at noon he analyzed the effect of the brain trust's scarcity doctrin upon the farmer and assailed James A. Farley, Democratic patronage dispenser, and the New Deal for throwing relief into politics and vice versa. North Dakota, home of William Lemke of Fargo, third party presidential candidate, and Minnesota, which were embraced in the first day's itinerary, are states where Lemke is estimated to be of help to the Republican campaign.

Trade Treaties Big Issue.

The reciprocal trade agreements under which foreign farm products have invaded the farmer's home market are regarded the great issue in this region. Mr. Hamilton satirically asked the New Deal whether this was part of "planned economy." The dairy farmer who produces between one-fourth and one-fifth of the agricultural income of America he pictured as Secretary Wallace's "forgotten man."

Hamilton propounded two questions to President Roosevelt in his address tonight, saying he expects to ask several questions because they have been raised by the New Deal but no answers given.

"Mr. Roosevelt," said Mr. Hamilton, "speaking at Charleston, S. C., in

[Continued on page 4, column 1.]

"Work for those who want it comes from the assurance to business and industry that they may plan wisely for the future. Employment comes from the common conviction that the American system of representative government is secure. Confidence is far more important than the exploitation of a multiplicity of pretentious plans which do not work."

Alf M. Landon

Only 92 days remain in which to save your country.
What are you doing to save it?

THE SPARKS THAT CAUSE DISASTROUS CONFLAGRATIONS

We dread the chance spark that will start a new conflagration in Europe.

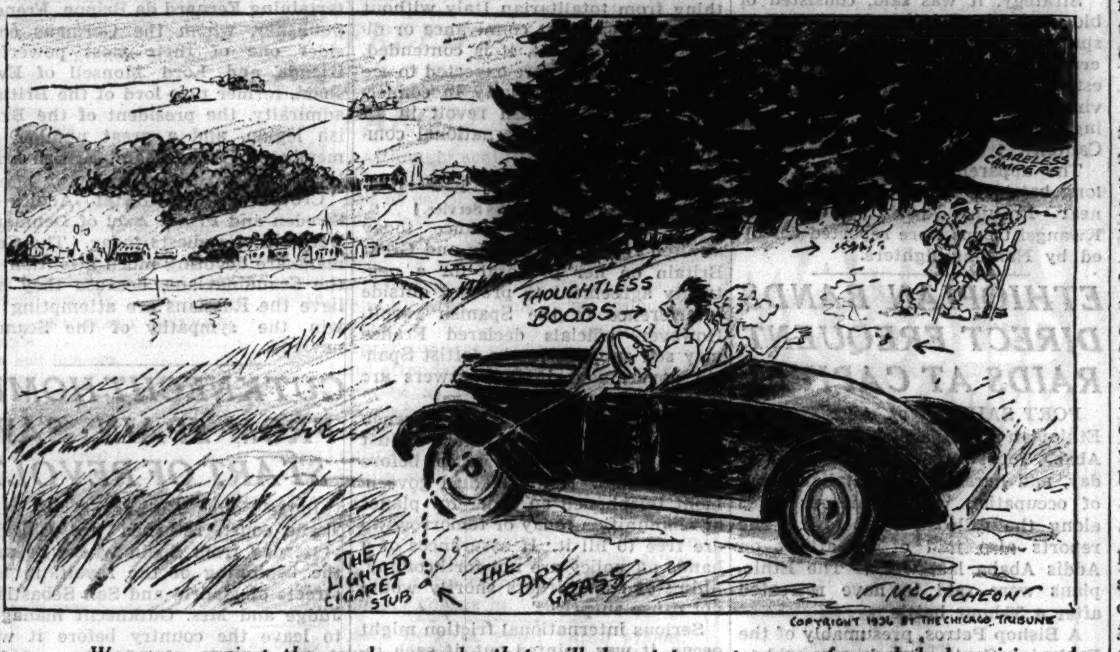

We warn against the careless sparks that will devastate vast areas of sun baked prairie and timber land.

Assails Chair, but Decrees It for Gun Widow

Although he assailed capital punishment as a relic of barbarism, Judge Robert C. O'Connell in Criminal court yesterday overruled a motion for a new trial in behalf of Mrs. Mildred Mary Bolton, 46 years old, and sentenced her to die Oct. 29 in the electric chair.

Sentence was pronounced in accordance with the verdict of a jury which on July 16 found Mrs. Bolton guilty of the murder of her husband, Joseph, an insurance broker. Public Defender Benjamin Bachrach, her counsel, was allowed 60 days to file an appeal, which is mandatory in death cases.

Defendant Unmoved at Sentence.

Mrs. Bolton showed little emotion as she heard the death sentence pronounced. Previously she has said she was satisfied with the verdict, and yesterday she seemed little concerned as she listened to Attorney Bachrach argue for a new trial.

Concluding a long memorandum Judge O'Connell ordered her to step before the bench. "Mildred Mary Bolton," he addressed her, "have you anything to say before I pronounce sentence?"

Tersely and in a firm voice she answered. "Nothing."

Mrs. Bolton, the first woman in Cook county to be given the death penalty, was convicted of shooting her husband during a quarrel June 15 in his office at 166 West Jackson boulevard. After the shooting she was quoted as remarking, "They just don't convict women for killing their husbands in Cook county."

The Judge's Comment.

"In passing upon the verdict and the penalty," Judge O'Connell said, "the court finds its public duty in conflict with its private conscience. There are some survivals of the barbaric and medieval that at times belie the advance of civilization.

"The power of a law which permits society to wield the power of death as a punitive measure is an assumption of a function properly belonging to God who alone has the right to give and to take life away. God will eventually punish the intention of the evil doer, while society can only punish the action. Final retribution is above and beyond the power of society to conceive or inflict.

"The fact that capital punishment is repugnant to the court's reason and spiritual convictions is derived from a long line of study of crime and criminals. The conception that capital punishment has a salutary effect and acts as a deterrent to crime is a much mooted question.

"The life for a life philosophy is a relic of feudalism. We have discovered no ideal crime free states where the corrosive passions of jealously, envy, hate, and the attendant evils are nonexistent. That a debt to society can be paid by a human body chilled by death is a philosophy encrusted with social futility.

"The verdict of capital punishment for Mildred Bolton has incited an equally divided opinion as to its severity as well as its fitness. But it is the law of this state that the only avenue of clemency open to the defendant in addition to appeal is with the chief executive of the state who is empowered to commute the sentence or even to pardon the defendant."

LINDY SPENDS DAY IN LAB SETTING UP 'MECHANICAL HEART'

COPENHAGEN, Aug. 3.—(AP)—Col. Charles A. Lindbergh, wearing a white physician's blouse, puttered about today unpacking the "mechanical heart" he will exhibit to a medical conference here Sunday.

Dr. Albert Fischer, chief of Copenhagen's medical institute, observed "very few visitors to our institute move around so silently and find their bearings so quickly. He is afraid only of taking other people's time."

Colonel and Mrs. Lindbergh dined tonight with their host, Capt. Andreas Dam. It still was undecided whether the Lindberghs would return to England tomorrow or Wednesday. If so, they will return here before Sunday.

Robbers Snatch Rings as Woman Faints in Holdup

Otto C. Malecek, 2118 South Ridgeland avenue, Berwyn, owner of a clothing store at 6442 Cermak road in the suburb, attended a party last night at the Chicago Yacht club with his wife, Mary, and while driving home their automobile was forced to the curb at Lake street and Ogden avenue. When two gunmen appeared, one on each side of the car, Mrs. Malecek fainted. The bandits took two rings, valued at $225, from her finger and forced Malecek to give up his wallet containing $15. He reported the holdup to the Warren avenue police.

Boy, 7, Fatally Hurt; Cow Hurls Him Against Tree

Sterling, Ill., Aug. 3.—[Special.]—Herbert Diehl, 7, son of William Diehl, who lives near here, was fatally injured today while taking a cow to pasture. He was leading the cow by a rope which was tied around the boy's wrist. The cow, frightened, ran away, dragging the child, whose head struck a tree.

Flames Sweep Entire Block on South Side

Fire whipped through a square block of frame buildings between 16th and 17th streets and Peoria street and Newberry avenue early today in a district much like that along DeKoven street, where the great fire started in 1871, about three-quarters of a mile away.

The flames apparently started in the Ben Brin stables, 1618 South Newberry avenue, and swept quickly to a row of eight two story wooden dwellings facing Peoria street. These burned like tinder, sending up flames that could be seen for several miles.

Conditions Like Those of '71.

Because the district has many frame buildings, and because the long drouth, like that of 1871, has made such structures highly inflammable, a 5-11 alarm was sounded, bringing fifty pieces of apparatus to the scene. Tons of water thrown on the burning houses seemed only to feed the flames, and most of the buildings were leveled.

As sparks were carried eastward by the wind, several fire companies went to work methodically wetting the roofs of nearby buildings to check the spread. Intense heat handicapped the crews in their work.

Chief Fire Marshal Michael J. Corrigan estimated the damage would be more than $50,000. He said the cause of the fire had not been determined.

Horses Perish in Stables.

In the Brin stables nearly a score of horses perished. Four horses escaped death when Edward Wampole, 5316 West Jackson boulevard, night supervisor for the Illinois Bell Telephone company, and Policeman Thomas Boyle of the accident prevention bureau broke down part of a fence adjoining the stables and permitted the animals to escape into the street.

The fire attracted a crowd of more than 5,000 persons, and police were rushed to the scene from all nearby stations to manage the throng.

Except for the bright illumination of the flames the district was in darkness, power line poles having burned like match sticks as the fire reached them.

10,000 Watch Lynching of Jew at Ukrainian Rites

LWOW, Poland, Aug. 3.—(AP)—One Jew and a Ukrainian were killed today in disorders in the village of Makowska, near Skole, during memorial services for Ukrainian legionnaires who fell in 1915. Ten thousand Ukrainians looked on as the Jew, a photographer named Josef Lux, was attacked and lynched. The Ukrainian, Andre Isholota, was killed when he attempted to defend Lux.

Mary Astor on Stand; Says Her Husband Knew

(Picture on Back Page.)

Los Angeles, Cal., Aug. 3.—[Special.]—Mary Astor, auburn haired film beauty, referred on the witness stand today to an unspecified relationship with George S. Kaufman, playwright, and charged it had been "condoned" by her former husband, Dr. Franklyn Thorpe, before he won his divorce in April, 1935.

The statement came as a climax to a court session at which attorneys for Dr. Thorpe laid the groundwork for introducing Miss Astor's "misstep" diary—the booklet which Thorpe says describes the thrills she found in Kaufman's company in an apartment in Manhattan.

The diary with its revealing admissions will be offered in evidence next Monday when Miss Astor's suit to regain custody of her 4 year old daughter Marylyn, continues.

Employers Win Delay.

Court recessed after today's hearing until that date. The postponement was sought by film company officials to allow her to finish essential portions of a picture on which she is working.

Joseph Anderson, counsel for Dr. Thorpe, had unsuccessfully brought up Kaufman's name several times during the day's session. Miss Astor had denied that it was because of her love for Kaufman that she permitted Dr. Thorpe to win his uncontested decree. Other references to Kaufman were successfully kept off the record by her attorney, Roland Rich Woolley.

Talks With Husband.

But the last five minutes of the long and arduous day brought her surprising admission and accusation of condonement. Describing, over objections of her attorney, a conversation held shortly before the divorce with her husband, Miss Astor said she told him:

"You know George Kaufman has nothing to do with this divorce. You knew about George Kaufman and me last September. Since that time you and I have lived together as man and wife. In that way you have condoned my action."

Her eyes welled with tears, and when Judge J. Goodwin Knight abruptly ended the session, her sigh of relief was audible throughout the hushed courtroom.

Battle Over Reading Diary.

The vigorous objections of Miss Astor's attorney to admission of the diary led to a procession to the stand headed by Dr. Thorpe and including Attorneys Joseph and William Anderson and Attorney Ethel M. Pepin of the doctor's counsel.

Miss Astor, asked by Joseph Anderson to identify pages of the diary shown to her, declared it had been stolen from her. Woolley, interposing, shouted that it had been tampered with and mutilated. He demanded that it be produced in its entirety.

Thorpe then was called. He said he turned over the diary to Miss Pepin. She said she gave it to Joseph Anderson. He said he gave it to his brother, William, to have it photographed. And William at length admitted that he had separated the pages. He added that all "except

[Continued on page 10, column 3.]

THE WEATHER

TUESDAY, AUGUST 4, 1936.

[Chicago Daylight Time.]

Sunrise, 5:47; sunset, 8:05. Moon rises at 8:44 p. m. today. Saturn and Mars are morning stars. Jupiter is a luminary visible all night.

CHICAGO AND VICINITY: Partly cloudy, cooler, gentle to moderate west to north winds Tuesday; Wednesday fair, continued cool.

ILLINOIS: Cloudy and somewhat unsettled, cooler north and central portions Tuesday; Wednesday fair in north and central, cloudy and cooler extreme south portions.

TEMPERATURES IN CHICAGO

MAXIMUM, 2 P. M. 89
MINIMUM, 6:30 A. M. 72

3 a. m. ... 76	11 a. m. ... 85	8 p. m. ... 85
4 a. m. ... 75	Noon ... 86	Unofficial—
5 a. m. ... 74	1 p. m. ... 87	9 p. m. ... 83
6 a. m. ... 73	2 p. m. ... 89	10 p. m. ... 82
6:30 a. m. 72	3 p. m. ... 88	11 p. m. ... 81
7 a. m. ... 73	4 p. m. ... 89	Midnight ... 81
8 a. m. ... 74	5 p. m. ... 89	1 a. m. ... 80
9 a. m. ... 79	6 p. m. ... 87	2 a. m. ... 79
10 a. m. ... 82	7 p. m. ... 86	

For 24 hours ended 8 p. m. Aug. 3:

Mean temperature, 80; normal, 73; excess for August, 9 degrees; deficiency since Jan. 1, 159 degrees.

Precipitation, none; deficiency for August, .32 of an inch; total since Jan. 1, 9.84 inches; deficiency since Jan. 1, 10.10 inches.

Highest wind velocity, 15 miles an hour, from the southwest at 9:36 a. m.

Barometer, 8 a. m., 30.01; 8 p. m., 29.92.

August 4, 1935:

Maximum temperature, 90; minimum, 68; mean, 79; clear; precipitation, none.

[Official weather table on page 23.]

PILOT BOMBER IN ATTACK ON LOYAL WARSHIP

Form Crews of Nine New Planes.

BY JAY ALLEN.
[Chicago Tribune Press Service.]
(Pictures on back page.)

TANGIER, International Zone, Africa, Aug. 3.—Italian flyers made their debut in Spain's civil war today.

A tri-motored Italian monoplane roared out of Ceuta, Spanish Morocco, this morning and dropped seven bombs in the blue waters of the Strait of Gibraltar around the loyal cruiser Libertad, which was at the time engaged in shelling the fortress at Tarifa, Spain, with such effect that it was said the fortress simply disappeared from the landscape.

Drive Fancy Bargain.

The bombs dropped close, so close that none of those who looked on from the warships that swarm these coasts and from the white terraces of Tangier had any doubt that the plane was manned by Italians.

I was able to confirm this tonight at Tangier. Turned back from the frontier at the Spanish zone, I nevertheless learned without any question of doubt that not only are nine Italian planes in the service of Gen. Francisco Franco, Spanish rebel leader, but that their crews entered the Spanish Foreign Legion at the right smart wage of 200 pesetas [about $27] a day under contract to fight the battles of the Spanish Fascists.

Germans Appear.

I learned, moreover, that tonight in the military casino at Tetuan eight very blond gentlemen appeared in brand new uniforms of the foreign legion with wings on their chests—very blond gentlemen.

They were pilots and crews of three Lufthansa planes normally in the German mail service between Seville and Berlin. The planes arrived here with swastikas on their wings, but now sport the red, yellow, and mauve of the Spanish republic. Their crews, too, have made contracts with the rebels at 200 pesetas a day.

Church of Virgin Bombed.

PERPIGNAN, France, Aug. 3.—(AP)—Spanish rebel radio broadcasts declared tonight several bombs struck the Basilica of La Virgen del Pilar when planes from Barcelona attacked Saragossa, rebel stronghold in northeastern Spain. The mayor of the city, the broadcasts said, issued an appeal to citizens to take arms and avenge the bombardment of the basilica.

[The building contains a statue of the Virgin Mary, to which miracle-working powers are attributed. Pilgrims visit it from all parts of Spain.]

Town Laid in Ruins.

MADRID, Aug. 3.—(AP)—The town of Pina, 22 miles from Saragossa, was laid in ruins by government troops from Barcelona and most of its residents killed after a desperate two day battle, reports reaching here today said.

Government forces are in control of the highway from Caspe to Pina, having taken La Zaida and Sastago in the advance. Pina is considered a strategic point.

Barcelona planes bombarded public buildings at Saragossa. The government asserted a Fascist cavalry attack in the Pina region was repulsed by government troops, aided by airplanes. Artillery of a column on the northwest shelled Huesca.

Two fresh columns of government militia left Barcelona for Caspe to reënforce the advance on Saragossa.

Palma Damaged.

According to government reports, loyalist airplanes again bombarded Palma, Mallorca, in the Balearic Islands, causing heavy damage.

From the northwest, reports said loyalist flyers bombed and destroyed a Fascist train leaving Medina del Campo on the railway line to Avila.

The Madrid government wireless station announced the arrest of the Bishop of Jaen. He and some of his relatives were imprisoned in his cathedral. Loyalists seized about $130,000 belonging to the bishop's sister and $1,000,000 from the bishop's palace.

REBELS CLEAN UP NORTH

BY EDMOND TAYLOR.
[Chicago Tribune Press Service.]

SEGOVIA, Spain, Aug. 2.—[By Courier to Hendaye, France.]—Turning

from the bloody battle for Guadarrama this week-end, Fascist rebels today directed their forces toward the north. The task is to subdue scattered loyalist armies so the Fascists' rear will be protected when the big push for Madrid starts.

Gen. Emilio Mola sent 10,000 troops from Pamplona to reinforce the rebels who are attacking loyalists at San Sebastian.

At Madrid's Threshold.

Rebel headquarters are for the moment satisfied with their positions, claiming their proximity to Madrid represents substantial gains. Gen. Mituel Ponte's troops are near Guadarrama, a sizeable town 30 miles from Madrid on the descending slope of the Alta de Leon pass across the Guadarrama mountains, through which passes the Segovia-Madrid highway.

The bulk of Gen. Mola's center column from Burgos is safely over the Somosierra pass, about 50 miles north of Madrid, with its vanguard skirmishing on the outskirts of the village of Buitrago.

[Fascists asserted last night deserters from the loyal forces entered the rightist line at Buitrago, 40 miles north of Madrid. Rebel officers said nearly 1,000 civil guards who previously had been on the side of the government had joined the insurgent armies since last Friday.]

Control Southern Pass.

The rebels also claim control of Navalperal, the southernmost pass of the Guadarramas, on the road from Avila to Escorial, as well as the village of Torrelodones, which is only 19 miles from Madrid.

Thus the formidable horseshoe barrier of the Guadarrama mountains shielding Madrid on the north and northwest has now been pierced at two points. Consequently isolated loyalist bands holding the peaks of the Guadarramas between Alta de Leon and Somosierra passes are outflanked and will be encircled unless they evacuate their positions.

SAILOR'S BLOW KILLS COLONEL BY ACCIDENT

Washington, D. C., Aug. 4.—(AP)—Described as the victim of a fellow patient's mental complex, Col. Carroll F. Armistead of Fayetteville, Ark., a patient at St. Elizabeth's hospital, died late today.

The colonel, a patient at the hospital since last April, was waiting in line for hydrotherapeutic treatment, hospital officials said, when he inadvertantly touched the shoulder of George W. Stephens, a 22 year old sailor, standing in front of him.

Stephens, officials said, was suffering from an "interference complex," and at the colonel's touch pivoted and struck out instinctively, knocking down the 64 year old patient. Armistead's head struck the floor heavily and he died four hours later.

What action, if any, would be taken against Stephens was not disclosed, but police said it was doubtful the patient could be held responsible.

During the world war Col. Armistead led a regiment of the Fourth division. He was said to be a direct descendant of Brig. Gen. Lewis A. Armistead, who was killed in Pickett's charge at Gettysburg.

SOVIET WORKERS SOLICIT FUNDS TO AID MADRID CAUSE

MOSCOW, Aug. 3.—(AP)—Workers throughout the soviet union were urged today to rally financial support for Spanish leftists. A massmeeting of 120,000 workers who overflowed the historic Red square were told by Mikhail Shvernik, president of the central committee of all labor unions, "the generals who threw Spain into bloodshed maintained contact with Germany and Hitler."

The demonstraters adopted a resolution to be sent to President Manuel Azana of Spain, expressing "fraternal solidarity with the Spanish peoples in their heroic struggle against Fascism."

In others meetings workers' committees voiced their support of the Spanish government and appealed for funds. Workers of one big plant instructed a trade union committee to contribute ½ of 1 per cent of their monthly salaries.

Bomb Bursts in Yard of Spain's Embassy in Mexico

MEXICO CITY, Aug. 3.—(AP)—A bomb exploded in the yard of the Spanish embassy here today, but caused no damage. It was regarded by police as evidence of growing partisanship over the Spanish revolution among Spaniards resident here and Mexicans.

Perfect Blue-White DIAMONDS

Few people realize that diamonds have color. Some are blue-white, some yellow, and others brown. The finest color is the Blue-White Wesselton, from the Wesselton mines in South Africa.

FITZPATRICK specializes in Perfect Blue-White Wesselton Diamonds at a PRICE.

½ carat perfect blue-white Wesselton diamond. 10% iridio-platinum mounting set with 22 round and two Baguette diamonds $150

J. W. FITZPATRICK
IMPORTERS
Diamonds
Jewelry Watches
2nd Floor, State-Lake Bldg.
190 North State St.

Chicago Daily Tribune
THE WORLD'S GREATEST NEWSPAPER

Vol. XCV. Tuesday, Aug. 4. No. 186.

Published daily, except Sunday, Tribune Tower, 435 North Michigan-avenue, Chicago, Ill.
The Tribune company, publishers.

MAIL SUBSCRIPTION PRICES.
Mail subscription prices in Ill. [outside of Chicago], Ind., Iowa, Mich., and Wis.—Daily with Sunday, one year, $12.50.
Zones 3 and 4, in states other than Ill., Ind., Iowa, Mich., and Wis.—Daily, $7.50 per year.
Zones 5 and 6, inclusive, Canada, Mexico and foreign—Daily, $12.00 per year.
Entered as second class matter May 14, 1903, at the postoffice at Chicago under act of March 3, 1879.

BARCELONA RULE PUT IN HANDS OF RADICAL COUNCIL

Extremist Parties Name 15 in Group.

[Copyright: 1936: By the New York Times.]

BARCELONA, Aug. 3.—President Luis Companys' new government of Catalonia is now composed of a council general enlarged by fifteen members of whom ten represent left parties, three Socialists, and two technicians.

One of the technicians is Lieut. Col. Felipe Diaz Sandino, who is in charge of the airforce and was named as minister of defense. Juan Casanovas, president of the Catalan parliament becomes head of the council, in effect Catalan prime minister.

This action has the double objective of setting up a quasi independent government, assuming the fullest powers during the emergency and the creation, if possible, of a balance of power in the anti-Fascist military committee of fifteen, whose word is at present law.

Rely on Socialists.

The Socialists and moderate proletarian entities are collaborating with the anti-Fascists government and in Barcelona, as well as in other parts of Spain, seem inclined to take the rôle of saving the established political government. The Spanish Socialist leader, Indalecio Prieto, a shrewd politician is considered by many as the strong man through whom constitutional government must in the general situation be saved from anarchy or Marxism or something that is a combination of both.

The Anarcho-Syndicalists, who are determined to establish their leadership throughout Spain, if possible, have a strong bloc of five members on the Committee of Fifteen. Three places are held among the Poum—or official Moscow Communists and peasants.

Poum, which is the party of Andres Nin, a disciple of Trotsky, is a cohesive, well organized body with an intelligent leader. It remains apart from the Syndicalists' government but would like to unite the proletariat under a common revolutionary banner. It was organized by workers of the alliance movement which played a prominent part in the workers' revolutions in Catalonia and Asturias in 1934.

Syndicalists to Fore.

The Syndicalists, who have always dominated labor in Catalonia, constitute the preponderant mass. They have two dominating figures in the Committee of Fifteen, Benaventure Durruty and J. Garcia Oliver, who with Francisco Ascaso have constituted the triumvirate of all Syndicalist revolutionary action in the last five years.

Had not Ascaso been killed the second day of the rebellion when he advanced to take the surrender of Barcelona at the Arazena barracks after a white flag had been flown, this triumvirate would still exist. Incidentally militiamen who participated in the final assault on the barracks say that when finally the barracks was taken every officer was shot dead for this act of treachery. Another unreported incident of the taking of these barracks was a mutiny in the ranks of one of the units quartered there, the soldiers arresting and later surrendering their officers.

Advance by Seizing Industries.

In general headquarters of the Poum the correspondent obtained views of Andres Nin, who frankly exclaimed at the outset:

"The government does not exist. We are collaborating with what stands for government but it cannot do more than sanction whatever is done by the masses. Our present tactics are to fortify our position by successive advances, such as the seizure of utitities, industries, and land by obtaining higher wages, shorter hours, etc."

SOLDIER SON-IN-LAW OF ITALIA BLAIR DIES IN SPANISH REVOLT

(Picture on back page.)

Chicago friends of the former Ines de Soriano, granddaughter of Mrs. Chauncey J. Blair, received word yesterday that her husband, Gonzalo de la Gandara, a member of the rebel forces in Spain, was killed in battle on Saturday.

Señora de la Gandara is the daughter of the Marquis and Marquise de Ivanrey of Spain, and was married to De la Gandara in November, 1932, in Biarritz, where Señora de la Gandara is living with her daughter Luz, 2 years old. The marquise was formerly Italia Blair.

De la Gandara was a cavalry officer in Spain during the monarchy and was on duty at the palace on the night in April, 1931, when King Alfonso fled. No details of the action in which he lost his life were received.

SOUTHERN CHINA FIGHT FOR HOME RULE COLLAPSES

SHANGHAI, Aug. 3.—(AP)—Kwangsi province's stand for independence was reported tonight to have collapsed in the face of persistent pressure by central government troops of Generalissimo Chiang Kai-shek.

Earlier in the day Japanese news sources said Chinese troops moved from the adjacent province of Kwangtung into Kwangsi border towns and established military positions.

But at that point the troops simply glared at each other and exchanged a few harmless shots in the vicinity of Wuchow, it was learned from British naval authorities stationed nearby.

The central government at Nanking, dominated by Gen. Chiang, declared there had been no hostilities.

Strategy, it was said, consisted of blocking the frontier to prevent a spread of antagonism to central government rule, which recently was established in Kwangsi's sister province of Kwangtung [together forming the old South China movement at Canton].

The apparent truce came after a long battle yesterday at Mushanghu, near Doshing, when some 3,000 Kwangsi troops were reported defeated by Nanking fighters.

ETHIOPIAN BANDS DIRECT FREQUENT RAIDS AT CAPITAL

PORT SAID, Egypt, Aug. 3.—(AP)—Ethiopian armies are encircling Addis Ababa, reports reaching here said today, and harassing the Italian army of occupation with numerous raids along the railroad to Dessye. The reports also told of an attack on Addis Ababa last week. The Ethiopians were said to have retreated after a 36-hour battle.

A Bishop Petros, presumably of the Ethiopian Coptic church, was said to have been executed in the streets of Addis Ababa on conviction of aiding the attackers. Addis Ababa stores were ordered closed and the native population directed to remain indoors.

MOSLEM LEADER SLAIN IN ALGIERS; TROOPS CALLED

ALGIERS, Aug. 3.—(AP)—Mohammedan natives were stirred by unrest today following the slaying yesterday of Mufti Ben Dali, a Moslem leader, in the Algerian capital. The Mufti was found lying in the street with a knife in his heart, plunged there, police believe, by a hired assassin.

Senegalese troops patroled the streets to prevent disorders growing out of the slaying, which was attributed by police to political enemies of the Mufti. A native said the leader, who was 68 years old, was stabbed by a young native as he stopped to receive a kiss on the forehead as a sign of respect.

BRITAIN FAVORS NEUTRALITY IN SPAIN; ITALY MUM

London Hears Duce Does Not Like French Note.

BY DAVID DARRAH.
[Chicago Tribune Press Service.]

LONDON, Aug. 3.—After telephonic conversations carried on all day with Stanley Baldwin, the prime minister, and Capt. Anthony Eden, the foreign secretary, who are vacationing in the country, Downing street officials today put the finishing touches on the British reply to the French note appealing for rigid observance, by an agreed arrangement, of noninterference in the Spanish revolt. The French note was sent to both London and Rome.

The British and French foreign offices are working together closely on policy in the Spanish crisis in view of possible international complications. The British reply will be dispatched to Paris probably tomorrow. It is understood the reply will support the French appeal for strict neutrality. However, the situation is being watched closely by London and the same "liberty of judgment" is being maintained here as in France.

Italy Sees "Ultimatum."

Reports here said Italians are taking the French nonintervention proposals as an "ultimatum," and that they are being carefully studied in official quarters. Conservative British support for the Socialistic French government in the Spanish affair comes from the belief that the Italian government itself has been involved in sending airplanes and munitions to Gen. Francisco Franco, Spanish rebel leader. It is impossible to export anything from totalitarian Italy without official government connivance or direct encouragement, it is contended. The next few days are expected to see hectic diplomatic activity in connection with the Spanish revolt in an effort to stall off international complications.

May Sell Arms to Spain.

[Chicago Tribune Press Service.]

PARIS, Aug. 3. — France today awaited replies from Italy and Great Britain on her proposal for a neutrality agreement to prevent outside interference in the Spanish revolt. However, officials declared France may sell supplies to the leftist Spanish government if the answers are delayed too long.

"Our hands are free," one French official said. "It is not a case of just filling orders pending since before the rebellion. If the Madrid government telephoned an order for planes or ammunition today or tomorrow we are free to fill it. If assurances of a hands off policy are not forthcoming, filling of some orders shortly would not cause surprise."

Serious international friction might occur, it was pointed out, if each interested nation should aid whichever side in the Spanish revolt it favored.

Fears Italian Influence in Spain.

France believes that if the leftist Spanish government is provided with needed supplies it will control the rebels. Italian planes which, it was charged, were headed for the Spanish rebels in Morocco, recently were forced down in French Morocco, which aroused fear in France that if the rebels win a dictatorship friendly to Italy will be created in Spain.

The total of gold shipped here by the Madrid government was boosted nearly to 5 million dollars by a shipment today, which, rightists pointed out, could be used to pay for needed arms and munitions in France.

Italy Delays Reply.

ROME, Aug. 3.—(AP)—Official sources tonight said Italy's reply to France's proposed tripartite agreement to remain neutral in the Spanish civil war probably would not be ready for at least two days. Premier Mussolini was absent from Rome tonight and there was no indication from other sources what Italy's reaction would be.

NAZI POLITICAL OLYMPICS GO ON BEHIND SCENES

World Diplomats Talk with Hitler Agents.

BY SIGRID SCHULTZ.
[Chicago Tribune Press Service.]

BERLIN, Aug. 3.—While public attention is diverted to the Olympic games here, Reichsfuehrer Adolf Hitler and his government have been carrying on important conversations with statesmen from all parts of the world to prepare for a new Locarno agreement and reform of the league of nations in which Germany feels she could take part.

Diplomatic sources declared the conversations are proving very satisfactory to Germany in the Berlin atmosphere, where the guests are greatly impressed by the gigantic scale on which the Germans have prepared the Olympic games.

British Included.

That the conferences are not purely continental can be seen from the fact that Sir Robert Vansittart, British permanent undersecretary of state for foreign affairs, is spending a few weeks in Berlin allegedly on a private visit, but, thanks to the Olympic show, has been enabled to confer unobtrusively with prominent Germans as well as foreign statesmen and business men.

Italy has been represented at the informal and well prepared, but seemingly improvised, world conference by Crown Prince Umberto of Italy, who is taking many public bows.

The Italo-German talks deal with the possibility of a joint conference between Hitler, Premier Mussolini, and Chancellor Kurt Schuschnigg of Austria and possibly representatives of Hungary.

Court Scandinavians.

Hitler's ambassador extraordinary, Joachim von Hibbentrop, who is scheduled to become Germany's new ambassador to London, has been entertaining Fernard de Brinon, French publisher, whom the Germans consider one of their most powerful friends, and Lord Monsell of Evesham, former first lord of the British admiralty, the president of the British legion, and a great number of members of French and British aristocracy.

Crown Prince Gustaf Adolf of Sweden and Prince Axel of Denmark were Hitler's guests today. The Germans are devoting much attention to the Scandinavians, because they believe the Russians are attempting to win the sympathy of the Scandinavians.

GUTKNECHT HOME FROM SPAIN; SAW START OF REVOLT

Judge John Gutknecht, of the Trafic court, returned to Chicago yesterday from Spain where he saw the beginning of the revolt, in the streets of Madrid and San Sebastian. Judge and Mrs. Gutknecht managed to leave the country before it was demoralized by the fighting. Judge Gutknecht said that he will report to Chief Justice John J. Sonsteby of the Municipal court for his court assignment. He will return to work Monday.

ASKS AMERICANS TO FLEE SPAIN WHILE THEY CAN

Hull Fears U. S. Citizens May Be Trapped.

[Chicago Tribune Press Service.]

Washington, D. C., Aug. 3.—Secretary of State Cordell Hull today issued a warning to Americans remaining in Spain that they should leave the country while it is possible for United States vessels to evacuate them. The secretary expressed concern for the safety of Americans who have not availed themselves of opportunities to leave.

He pointed out that the situation may become so serious as to make it impossible for Americans in the interior to reach the coast, where they would have an opportunity to be evacuated. His warning virtually placed responsibility for the safety of Americans who have refused to leave in their own hands.

Secretary Hull also disclosed that this government has received a communication from the Spanish revolutionary authorities requesting diplomatic recognition of their government, but that no reply has been made. Receipt of the communication was not even acknowledged.

73 Quartered in Embassy.

The secretary, in response to questions, said no diplomatic representations had been made concerning the seizure by leftist government forces of the Ford company and General Motors plants at Barcelona. He explained that the state department had not been fully acquainted with the facts, and as yet contemplated no course of action.

Eric C. Wendelin, third secretary in charge of the American embassy in Madrid, reported today that 46 citizens of the United States proper, 11 of the Philippines, and 16 of Porto Rico were quartered in the embassy. Wendelin said there were 75 citizens of the United States proper, 19 of the Philippines, and 25 of Porto Rico outside the embassy and that others were reporting constantly. All who desired to leave, he stated, had been evacuated via Valencia, where they were taken on board the cruiser Quincy and landed at Marseilles, France.

U. S. Evacuates 513 Yanks.

The coast guard cutter Cayuga, on which Ambassador Claude G. Bowers took flight from his summer resort headquarters at Fuenterrabia, on the northern coast, the Quincy, and the battleship Oklahoma have evacuated all Americans who have been able to reach seaports and desired to leave. The state department announced today that a total of 513 Americans have left Spain since the outbreak of the revolution, which would leave approximately 1,000 still in the country, according to the figures for Jan. 1.

Consul William E. Chapman reported from Bilbao today that there were 69 Americans remaining in his consular district, of which fewer than 10 per cent had shown a desire to leave.

"This government is lending its every effort in the protection of American citizens and to afford them means of evacution from Spain," Secretary Hull declared in a formal statement released after his press conference.

Many Will Not Leave.

"It appears that a number of Americans, for one reason or another, have decided not to avail themselves of existing opportunities to be evacuated. It is, of course, a matter for each individual to determine whether or not he will remain on in Spain or whether he will avail himself of present means of evacuation. Irrespective of the decision of any of our nationals in this respect, the government will continue its every effort to protect them."

CALL PATIENT'S DEATH SUICIDE.

A verdict of suicide was returned yesterday by the coroner's jury that investigated the death of Albert Muha, 43 years old, 1308 West 148th street. Muha leaped to his death on Sunday from a third floor window of the Billings Memorial hospital.

SCIENCE HAS PERFECTED

CARBONITE

A Clean, Smokeless, Economical Fuel

By a special, revolutionary, scientific process high quality Southern Illinois coal is treated to give 50% to 100% more heat without dust, dirt, or smoke. Fill your bin with Carbonite now—take advantage of low August prices.

EASTMAN COAL CO.
EST. 1902
Phone Wentworth 3215
7 YARDS—ALL OVER TOWN

L. Friedman, Inc.
AUGUST SALE

At Friedman's you get the advantages of tremendous assortment, courteous service, and style selection based on our years of dealing with Chicago's most discriminating women.

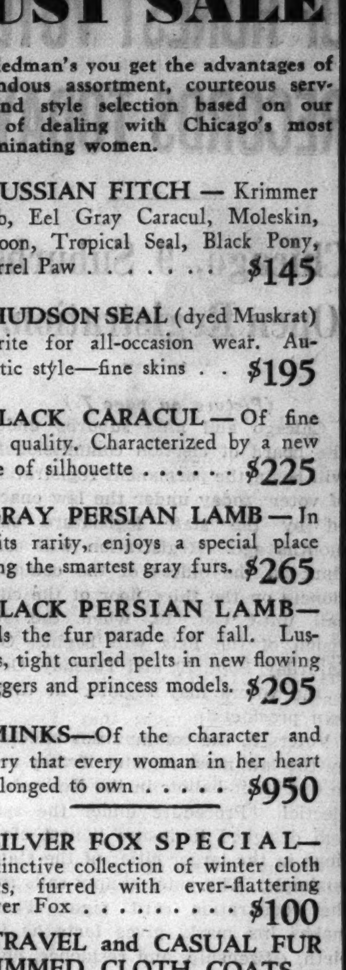

Black Caracul $295

- RUSSIAN FITCH — Krimmer Lamb, Eel Gray Caracul, Moleskin, Raccoon, Tropical Seal, Black Pony, Squirrel Paw $145
- HUDSON SEAL (dyed Muskrat) favorite for all-occasion wear. Authentic style—fine skins . . $195
- BLACK CARACUL — Of fine silky quality. Characterized by a new grace of silhouette $225
- GRAY PERSIAN LAMB — In all its rarity, enjoys a special place among the smartest gray furs. $265
- BLACK PERSIAN LAMB— Leads the fur parade for fall. Lustrous, tight curled pelts in new flowing swaggers and princess models. $295
- MINKS—Of the character and luxury that every woman in her heart has longed to own $950
- SILVER FOX SPECIAL— Distinctive collection of winter cloth coats, furred with ever-flattering Silver Fox $100
- TRAVEL and CASUAL FUR TRIMMED CLOTH COATS— Glorified with Blue Fox, Kolinsky, Persian Lamb, Cross Fox, Red Fox, Lynx and Beaver $68
- UNTRIMMED SPORTS COATS—A smart group of "action" coats for fall at a truly remarkable value $29.50

Cloth Coat Gray Persian Trim $68

A deposit will protect you against rising costs. Individualized terms arranged to suit you.

L. Friedman inc.
FURRIERS
301-305 North Michigan Avenue
Founded 1900

CROSSWORD PUZZLE

HORIZONTAL

1. Traitors
5. Astonish
10. Flame
14. Sufficient
15. Razor clam
16. Talk madly
17. Small stove
18. Social hypocrites
19. Flat
20. Monster
22. Indian weight
23. College officers
24. Classify
26. Footless being
28. Enclosed vehicle
31. Accessories for boat
33. Mythical maid beloved of Zeus
34. Confederate commander
37. Disease of the East Indies
39. Farthest exterior
42. Ceiling
43. Exterior
44. Eject
45. College teacher
47. Twangy
48. Mournful
49. Southern state [abbr.]
50. Network
52. Bud of a shoot
53. Vassal
55. Vessel
57. Hue
60. Oriental girdle
62. Cutting device
66. Tenth of an ephah
67. Elegant
69. Bristle
70. Flesh
71. Friendship
72. Rear end
73. Completes
74. River of forgetfulness
75. Otherwise

VERTICAL

1. Shoal
2. One opposed
3. Sound
4. Graceful water birds
5. Silly fool
6. Unnatural
7. African lily plant
8. Wild animal
9. Being
10. Avarice
11. Molten rock
12. Kiln
13. Small cysts
21. Fate
23. Entrance
25. God of Sun
27. Wharf
28. Cavils
29. Assembly
30. Think moodily upon
32. Shoemaker [Rare]
34. Parasite
35. Theme
36. Deal out sparingly [Dial. Eng.]
38. Away
40. Tree yielding turpentine
41. New Zealand extinct bird
43. Ridges [Geol.]
46. At all
47. Approximate
51. Preposition
53. Kinds
54. Set up type [Var.]
56. Savor
57. Arrive
58. Sign
59. Metal
61. Lure
63. Ardor
64. Masculine name
65. Chest sound
67. Liquid measure [abbr.]
68. Coloring matter

YESTERDAY'S PUZZLE SOLVED

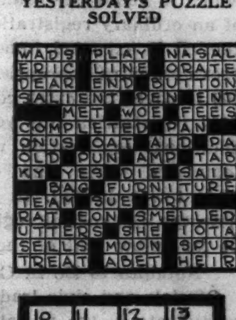

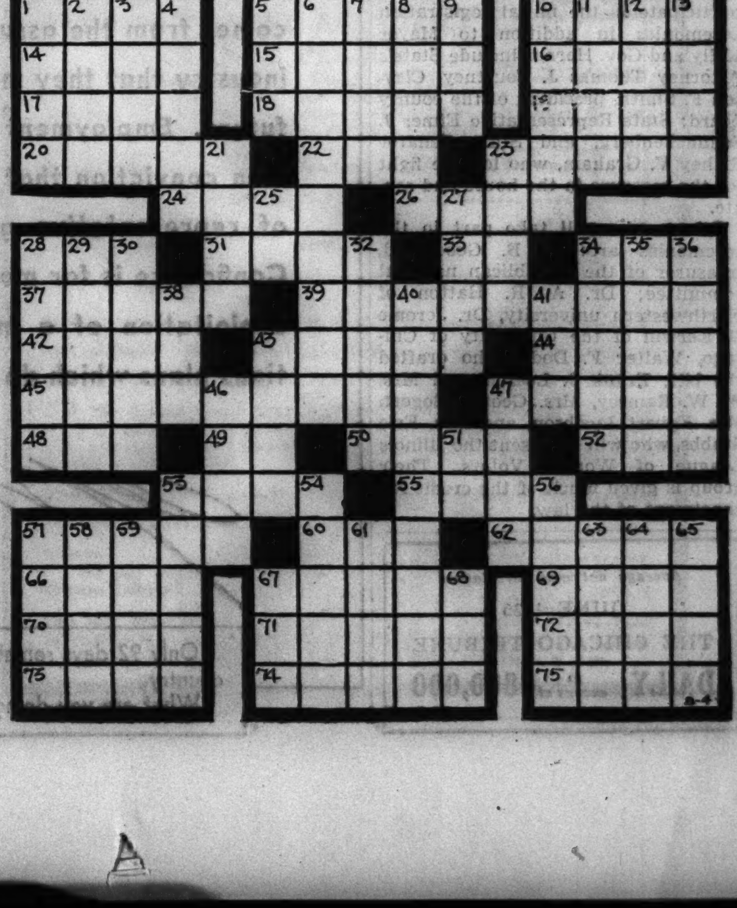

QUALITY, VALUE, SATISFACTION—PLUS LIBERAL CHARGE ACCOMMODATIONS

New Palm Beach suits for every occasion

$16.75

guaranteed to be the lowest price this season

Smart whites, sand tans, grays, blues, browns—new patterns—new styles—drape models—sport and plain backs—double and single breasteds—every size for all men and young men. Enjoy the benefits of Rothschild conscientious service and expert fitting. 6th fl.

MAURICE L ROTHSCHILD
State at Jackson

MARSHALL FIELD & CO.

For the woman who wears size 40½ to 52½

In our

ANNUAL AUGUST Sale of Winter Coats

We bought the Persian for this enormous collar in the early spring fur auctions—otherwise we could never offer this coat to you today at this price. Aside from the luxury of the fur—large collars, such as this one, add slimness to your hips. The material is one of Forstmann's newest nubs. As you see it, in black with Persian Lamb, $145; or with Sable dyed Armour Kolinsky, $125

Large Women's Apparel
Sixth Floor, South, State
Similar Values in our Oak Park and Evanston Stores

DIES IN THE CHAIR AS WIFE'S KILLER IN 'CANOE UPSET'

Choir Singer Pays Penalty Without a Word.

Boston, Mass., Aug. 4.—[Tuesday.]—(AP)—Newell Paige Sherman, 27, died in the electric chair in state prison early today for the "American tragedy" slaying of his wife.

The former choir singer was pronounced dead at 12:09 a. m., seven minutes after he was led into the execution chamber.

He died without a word.

On July 20, 1935, in somewhat the same manner as the leading character in Theodore Dreiser's noted novel, he overturned a canoe in Lake Singletary, near Worcester, and shoved his wife, Alice, 22, who could not swim, to her doom.

Writes Letter to Mother.

As the death hour neared, the 240 pound mill worker smoked continually and obtained permission from Warden Francis J. W. Lanagan to write a letter to his mother.

A last minute plea to Justice Louis Brandeis of the United States Supreme court failed last night. J. Fred. Humes and William W. Buckley, Sherman's counsel, conferred with the jurist at his summer home in Chatham, on Cape Cod.

After an hour's conference, Justice Brandeis said: "I'm sorry, gentlemen, but your application [for a stay of sentence] is denied. I find, after studying your plea, that this is wholly a matter for the state courts."

Tells of Love for Another.

The attorneys argued Sherman's constitutional rights had been violated.

In a confession admitted as evidence at his trial, Sherman said: "The reason for my acts was my infatuation for Esther Magill of Whitinsville. I had thought that if my plans to get rid of my wife were successful, I could propose marriage to the Magill girl. I never talked it over with her."

Sherman and the 17 year old Miss Magill worked side by side in a mill in Whitinsville. During the trial evidence was presented that he had driven the girl to and from work several times.

Jerks Free From Wife's Grasp.

On the night Mrs. Sherman met her death, Sherman admitted he pushed her away from him, after their canoe tipped over.

"I thought only of saving myself," his confession said. I turned deliberately around in the water to get away from the hold my wife had on the shoulder of my shirt. She sank immediately after I pushed her away.

"I remained there and saw the bubbles and that was the last I saw of my wife's body."

WHEELER ENDS A $10,000 JUNKET, 'SEEING EUROPE'

New York, Aug. 3.—[Special.]—United States Senator Burton K. Wheeler of Montana returned to New York today after a trip to Europe as one of three senatorial delegates from this country to the Interparliamentary union. Senator Thomas of Utah accompanied him. Senator Alben W. Barkley of Kentucky remained abroad.

The junket was financed by an appropriation of $10,000 out of the United States treasury. Senator Wheeler remarked that there are now so many dictators in Europe that the Union is not as important as it used to be."

Then Senator Wheeler announced that Landon hadn't an outside chance of defeating Roosevelt.

EX-SHERIF HURT IN FALL.

Logansport, Ind., Aug. 3.—[Special.]—Riley Sink, 83, former Carroll county sherif, was critically injured today when he fell from a hay loft at his farm near here.

Wife Sues Lehmann for Divorce

MR. AND MRS. EDWARD J. LEHMANN. [TRIBUNE Photo.]

Charge Is Cruelty

Mrs. Dorothy Patterson Lehmann, 30 years old, part owner of the Skyrocket road house on Skokie boulevard west of Winnetka, filed suit for divorce in the Superior court yesterday against Edward John Lehmann, 32 years old, 2100 Lincoln Park West. Lehmann was divorced two years ago by Virginia Pine, screen actress.

Mrs. Lehmann in her bill alleges cruelty. She charges that last April while her husband was intoxicated he struck her, and that on July 3 he kicked and beat her again. The bill, drawn by the law firm of Socrates, Davis & Cohen, declares that Lehmann has refused to support his wife, and that, in fact, she has contributed to his income.

Mrs. Lehmann is associated with her brother, John, in the management of the roadhouse. Mr. Lehmann is a nephew of Otto Lehmann, turfman. He and Miss Patterson were married on June 20, 1935, and separated last July 4, according to the bill.

IT'S GOOD JOB, BOYS, WITH JUST ONE EXCEPTION

For some days James W. Diggin, 1103 Benton street, Joliet, had to use the back door of his home because a swarm of hornets usurped the front porch. A bee expert spurned the job of eradication.

So yesterday Mr. Diggin appealed to the police for aid. He was referred to the fire department, which undertook the job. Fireman Maurice Kavanaugh and James Breen smoked the hornets into a docile state and the rest of the job was simple. Then they strolled back to their truck, glowing with the plaudits of Mr. Diggin and the inner satisfaction of a difficult task well done.

But as Fireman Kavanaugh eased himself behind the wheel of the truck he let out a yelp of pain. One of the smoked hornets had crawled inside the Kavanaugh trousers and revived sufficiently to do an effective job of stinging.

STORY OF A TAX DOLLAR; THIS IS WHERE IT GOES

Treasurer Gill Outlines the 1935 Spending.

Just how the local governments in Chicago have spent each tax dollar of their 1935 levies is shown in pamphlets accompanying the 1935 real estate tax bills which County Treasurer Joseph L. Gill began mailing out yesterday.

Since the collection of taxes is more than a year behind their expenditure the 1935 expenses of the governments have already been met through the sale of tax anticipation warants. As the 1935 bills are paid by property owners this money will be used to retire the anticipation warants.

Mr. Gill's pamphlet shows that slightly more than 25 cents of each 1935 tax dollar has gone for educational purposes. Bond and interest retirement in the city's corporate budget was the next largest item, taking a little more than 10 cents of each dollar.

Treasurer Gill's tabulation of how the tax dollar was spent follows:

CITY OF CHICAGO.	
Corporate [Operating]:	
Police Department	$ .08613
Fire Department	.03809
Health Department	.00942
Bureau of Streets	.02929
Bureau of Electricity	.01080
Municipal Court	.01850
Elections	.00622
House of Correction	.00159
Other Corporate	.01175
Judgments	.00735
Library	.01059
Police pension	.01557
Fire pension	.01437
Employés' annuity	.01018
Tuberculosis sanitarium	.01470
Bonds and interest	.10178
Laborers' retirement	.00077
CHICAGO SCHOOLS.	
Education	.25253
Building	.02340
Text Books	.00478
Play Grounds	.00298
Teachers Pension	.00598
Working Cash Fund Bonds	.00613
Refunding Bond Ordinance	.04582
COOK COUNTY.	
Corporate, including Mothers' Pension	.03378
Bonds and Interest	.02387
County Highway	.00833
Employés' Annuity	.00212
SANITARY DISTRICT.	
Corporate	.01813
Bonds and interests	.06094
Employes' Annuity and Benefit	.00097
COUNTY FOREST PRESERVE.	
Corporate	.00272
Brookfield Zoo	.00091
Bonds and Interest	.00097
Employes' annuity	.0018
CHICAGO PARK DISTRICT.	
Corporate	.05289
Bonds and interest	.05858
Police annuity and benefit	.00199
Employes' annuity	.00183
Museums	.00179
*Old South park bonds	.00119
	$1.00000

* The tax rates of the Chicago townships of South, Lake and Hyde Park were used as a basis for the above tabulation. These rates include 1 cent on each $100 of assessed valuation for retirement of old South park bonds. The rate is also 1 cent in West township for old West park bonds. It is 2 cents in North and Lake View townships for old Lincoln park bonds. For the two other city townships—Rogers Park and Jefferson—there is no such levy.

In the Cook county townships outside Chicago the apportionment of the tax dollar was wholly different because school and park levies vary with each township. Often they vary even in the same township.

10,000 Bills Mailed Out.

The real estate tax bills mailed out yesterday by Treasurer Gill were directed to residents of Hyde Park and Lake townships in Chicago. About 10,000 of them were sent. More will follow today.

Several hundred bills for New Trier township, comprising Wilmette, Kenilworth, Winnetka, and Glencoe—were given to the township collector.

Mr. Gill said he expected all the bills would be in the hands of taxpayers by Aug. 15. Only the first half instalment of the bills need be paid at this time. A property owner is allowed thirty days from the receipt of his bill to make payment before a penalty is assessable.

SEEK $44,000,000 INCOME POLICY ON OAKLAND BRIDGE

Towanda, Pa., Aug. 3.—(AP)—A $44,000,000 insurance policy which will guarantee an annual income of $4,000,000,000 insurance policy, which will bridge connecting San Francisco and Oakland, will be taken out Sept. 1, Glenn Woodruff, engineer of design for the structure, told friends here.

Woodruff stopped over for a visit with his parents, Mr. and Mrs. A. E. Woodruff, while en route from New York to San Francisco. He said he had been making arrangements for the insurance.

The policy will protect the bridge from damage by fire, earthquakes, ship collision or collision of motor vehicles or trains while crossing it. A $33,000,000 policy placed three years ago expires this fall.

The toll for automobiles probably will be 60 cents, Woodruff estimated, and trafic will begin Nov. 12. He said another eighteen months will be required to complete a lower deck for interurban trains.

AUTO KILLS LOGANSPORT MAN.

Logansport, Ind., Aug. 3.—[Special.]—Peter Burell, 40, was killed today when he was struck by an automobile driven by Frank A. Talley, 21.

TO DIE OCT. 29

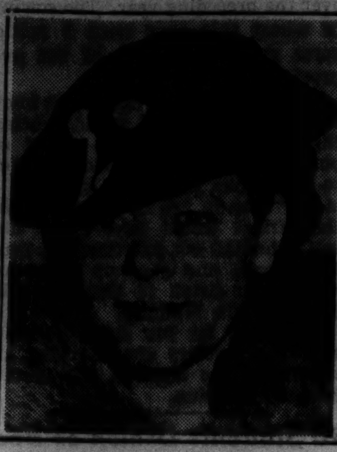

MILDRED MARY BOLTON. [TRIBUNE Photo.]

FREED BY JURORS, FACES PRISON AS PAROLE VIOLATOR

Although acquitted last Friday by a jury before Judge Robert C. O'Connell of participation in the $2,500 robbery last Feb. 8 of the Oak Lawn Trust and Savings bank, John Valerno, 38 years old, will be returned to Joliet penitentiary today as a parole violator. This was announced yesterday by George T. Scully, state superintendent of paroles. Spectators and attendants in the courtroom were amazed at the verdict which freed Valerno of the robbery charge, especially since he had offered to plead guilty if assured a light sentence. Scully said Valerno had served eight years of a one year to life sentence in prison before he was paroled last year. He was committed to Joliet in 1927 for a burglary in Chicago. When he was arrested recently on the bank robbery charge he was armed.

DIES IN FALL FROM THIRD FLOOR.

John Wasylew, 50 years old, a tavern porter, leaped or fell to his death early yesterday from the window of his third floor room at 501 North Clark street.

HIGH RATING FOR DEATH SHIP TOLD AT U. S. INQUIRY

P. J. Riley, a surveyor for the American Bureau of Shipping, testified yesterday at the federal inquiry into the sinking of the motorship, Material Service, that he had inspected the boat last June and had given it the highest classification.

Leathem D. Smith, president of the Leathem Smith-Putnam Navigation company, owners of the vessel, said the fact that tarpaulin covers were not used to cover the hatches of the boat, as had been testified to previously, might constitute a contributory cause of the tragedy. One theory advanced for the disaster is that water might have come in through a hatch and caused the cargo to shift.

Other testimony quoted several survivors as saying the hatches were uncovered. The hearing, before the bureau of marine inspection and navigation of the department of commerce, will be resumed today.

Memorial services for thirteen of the fifteen members of the crew of twenty-two who perished when the boat sank last Wednesday were held yesterday in St. Aloysius church. The bodies of the remaining two victims have not been recovered.

ACCUSED IN KNIFE RAID BY VICTIM AND HER HUSBAND

Howard Allen, 32 years old, 4717 Beacon street, arraigned before Judge Thomas A. Green in the South State Street court yesterday, was identified by Stanley Jamito, 775 South State street, and his wife, Blanche, as the man who invaded their bedroom at 653 South State street at dawn a year ago and slashed Mrs. Jamito with a knife. Allen is charged with assault.

"I'll never forget that man's face," Mrs. Jamito said. "I saw him in a garage a month ago but he got away. On Thursday I saw him again in a restaurant at Polk and State streets and this time had him arrested."

Allen, a former clerk at the board of trade, denied the charge and volunteered to submit to a lie detector to prove his innocence. The judge agreed to the test and continued the hearing until next Thursday, ordering that meanwhile Allen be examined by the Municipal court psychiatrist.

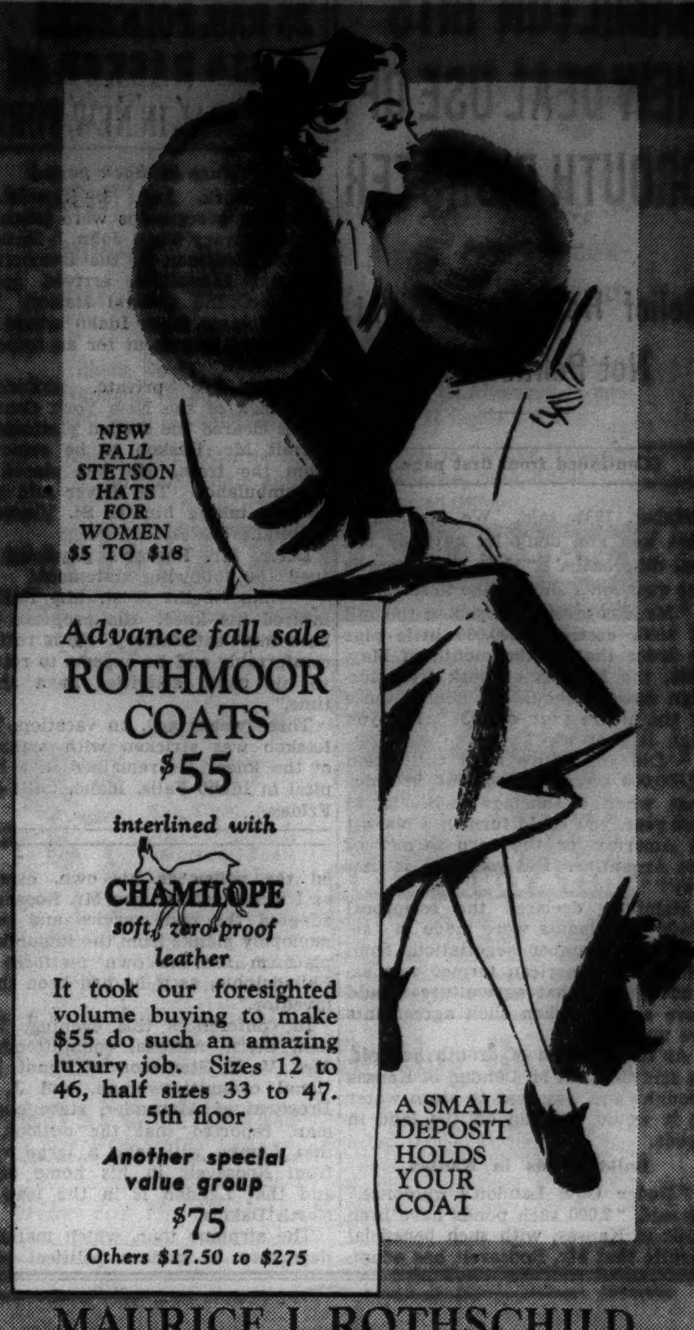

NEW FALL STETSON HATS FOR WOMEN $5 TO $18

Advance fall sale
ROTHMOOR COATS $55
interlined with CHAMOPE soft, zero-proof leather
It took our foresighted volume buying to make $55 do such an amazing luxury job. Sizes 12 to 46, half sizes 33 to 47. 5th floor
A SMALL DEPOSIT HOLDS YOUR COAT
Another special value group $75
Others $17.50 to $275
MAURICE L ROTHSCHILD
State at Jackson

NEW FALL STETSON HATS FOR WOMEN $5 TO $18

Advance fall sale
BRUCEWOOD 3-PIECE SUITS with swagger length lapin FUR COATS $65
You'd expect to pay $65 for the fur coat alone. Each skin's hand picked for its richness, luster, durability—then carefully stayed, skillfully blockized—and the trig 2-piece suit is made with the same deftness and care. Sizes 12 to 20. 7th fl.
A SMALL DEPOSIT HOLDS YOUR SUIT
Raccoon or wolf trimmed 3 pc. suits made to sell for $50 and $55 $39.75
MAURICE L ROTHSCHILD
State at Jackson

MANDEL'S AIR-COOLED SUBWAY STORES

Silk or Satin SLIPS
Tailored! Lace-Trimmed!
$1
All silk satin slips! Silk crepe slips with shadow panel. V-neck tailored or lace trim styles in tearose and white. Sizes from 34 to 44.
Upper Subway, Wabash.

NEW YORK 27 hours
NITE SLEEPER $12.50
3 Meals included
Round Trip $22.50
$3 upper berth
$4 lower—1 or 2 persons
Leave Chi. Mon., Thur., 9 A.M., E.S.T.
Arrive N.Y. Tues., Fri., Noon, E.S.T.
Leave N.Y. Tues., Fri., 6 P.M., E.S.T.
Arrive Chi. Wed., Sat., 9 P.M., E.S.T.
Lowest fare day coach. Los Angeles or N.Y. 2 Depart. Daily. L.A. $27.50. R.T. $49.50. New luxurious buses. Free Pillows. Scenic Highways.
ALL AMERICAN BUS LINES INC
514 S. WABASH phone WAB. 8300

FAST! L 8¢ FARE CUT to 1/3

CARSON PIRIE SCOTT & CO

Extraordinarily Low Priced!
Fur Collars
WE DON'T BELIEVE THEY CAN BE OFFERED AGAIN AT THIS PRICE.
$9.50 each
Here's the first step to "make it yourself," as it applies to the new Fall and Winter coats. Choose one of these stunning fur collars at this amazingly low price. Every collar is finished and lined ready to put on the coat. There is a choice of styles ranging from the new bulldog to the always smart, always desirable shawl. In these furs:
LAPIN DYED CONEY, CARACUL, OPOSSUM, NUTRIA DYED CONEY, SKUNK PLATE, MARMINK (Mink Dyed Marmot)
A Companion Sale
54-Inch Wool Coatings
Special at $2.50 a yard
That new nubby texture which says unmistakably "Fall 1936." Use the collar on this coating woolen and your coat will be in one of the outstanding fashions. There is a choice of nine rich Fall colors.
BROWNWINE, BLACK, NAVY, CHINOOK, SNAKE GREY, BALTIC, AUBERGINE PURPLE, BOXWOOD GREEN, RAISIN BROWN
Fur Collars, Second Floor
Wool Coatings, Second Floor

One of our most remarkable values
AUGUST CLOTH COAT SALE $65
The youthfully flattering collar is of silky, tightly curled Persian Lamb in Shayne's choice Primepelt* quality. And the fabric is one of next Winter's loveliest new woolens. Typical of the many extraordinary values featured in this great sale.
Sale of Fur Coats Also in Progress
*Registered
JOHN T. SHAYNE
Michigan at Randolph

COUPON FOR TRIBUNE ACCIDENT INSURANCE POLICY
For New Policy or Renewal, $1.25 a Year
To secure the Chicago Tribune-Federal $7,500.00 Travel Accident Insurance Policy, or to renew for another year one previously issued to you, cut out and fill in the application below and send it with registration fee of $1.25 to Tribune Insurance Dept., Federal Life Insurance Co., 168 N. Michigan Ave., Chicago, Ill. Remit by money order or check payable to Federal Life Insurance Company. (During the first five years, as provided in the policy, the value of all specific indemnities increases 10% each year the policy is renewed.)
☐ NEW POLICY — OR — ☐ RENEWAL
Check here if you wish new policy. Check here if you wish old policy renewed
APPLICATION for $7,500.00 TRAVEL ACCIDENT INSURANCE POLICY
Issued to Subscribers to the Chicago Tribune
If Renewal, write Policy Number here. No. ....
(If you wish a new policy ALL QUESTIONS BELOW MUST BE ANSWERED. If you wish to renew a Policy previously issued to you, indicate above and fill in name, address and policy number.)
Do you apply for a $7,500.00 Travel Accident Policy in the Federal Life Insurance Co., issued only to Subscribers to the Chicago Tribune? ....
What is your Full Name? ....
Address? .... Number Street .... Apt? ....
.... City .... State
What is your Age? .... Place of birth? ....
Date of birth? Month .... Day .... Year ....
Are you Totally Blind or Deaf? .... Are you Crippled to the Extent That You Cannot Travel Safely in Public Places? ....
What is the name and address of person to whom you want this insurance paid in case you are killed? (If not answered insurance will be payable to your Estate.)
Beneficiary's Name? ....
Relationship? ....
Address? ....
Do you certify that you are or will become a subscriber to the Chicago Tribune? ....
Sign your name here ....
NOTICE: Not more than one policy will be issued to any one person. Issued Only to Applicants Over 10 and Under 70 Years of Age.

HAMILTON HITS NEW DEAL USE OF DROUTH DISASTER

Relief Held Farm Right, Not Political Gift.

[Continued from first page.]

October, 1935, said, 'We planned it that way and don't let anybody tell you differently.' "Very well; here is the question I should like to ask him:

"Mr. Roosevelt, did you in the fall of 1933, destroy 6,200,000 little pigs in order that in the month of May, 1936, the imports of pork from foreign nations should be double those of the entire year of 1934? Did you plan it that way?

"'Did you retire from cultivation 12,600,000 acres of corn land in order that when a shortage came, as in this year, you could furnish a market in America for the corn farmer of the Argentine. Did you plan it that way?'"

Hamilton declared the reciprocal trade agreements were made in "secret star chamber negotiations from which the American farmer was excluded" and that agriculture should have a voice when such agreements are underway.

As to reduction of drouth hazards, he said Gov. Alf M. Landon of Kansas thought one way was to store water so it would not run off the land in floods.

Build Ponds in Kansas.

"Under Gov. Landon's guidance," he said, "2,000 such ponds have been built in Kansas, with such beneficial results that Mr. Roosevelt has adopted the policy as his own, exactly as I would remind you Mr. Roosevelt adopted the civil service and anti-monopoly planks from the Republican platform for his own platform at Philadelphia, as if he had been their inventor."

In conferences this evening, William Stern, national committeeman, Mrs. V. E. Stenerson of Minot, national committeewoman, and J. K. Brostuen of Alexander, state chairman, reported that the outlook is that Lemke will take a large vote from Roosevelt in his home state and that Landon is in the lead in North Dakota.

The airplane tour, which marks a departure in modern political campaigning, will take Chairman Hamilton into 16 states in 12 days of actual travel. He will make some 30 speeches. He is traveling in a special chartered plane, with 12 in the party, including secretaries, research workers, and newspaper men.

The minute Hamilton struck St. Paul he was engaged in conferences with Roy E. Dunn, national committeeman, Mrs. Christ Carlson of Blue Earth, national committeewoman, Thomas McCabe, state chairman, of Duluth, and others.

The Republican leaders reported a growing swing to Landon and Knox, and that the Democrats are torn asunder between old Al Smith men and Roosevelt followers while Lemke is likely to take Farmer-Laborites away from Roosevelt.

600 Attend Luncheon.

Still rankling among the Democrats is the aid the White House gave Senator Henrik Shipstead two years ago as against Einar Hoidale, the regular Democratic candidate for senator. This time the senatorship fight is between Floyd Olson, now Farber-Labor governor, and Theodore Christianson, three times Republican governor. Chairmen from agricultural counties reported intense dissatisfaction among the farmers, especially because of the reciprocal trade agreements.

At noontime some 600 chairmen, women, workers, candidates, and others attended a luncheon given Mr. Hamilton at the St. Paul hotel. The redheaded Kansan, whom Republicans appear to regard as the nemesis of Mr. Farley, lost no time in getting to his theme, that of New Deal agricultural policies and foibles as they have affected the middle west.

He propounded a question to President Roosevelt at St. Paul also.

"I should like to ask him this question," said Hamilton. "Mr. Roosevelt, do you claim credit for the fact that this year the wheat growers of this country refused to comply with the restriction program and thereby saved the nation from a threatening disastrous shortage of an essential and basic food?"

"The facts are," continued Mr. Hamilton, "that in the face of more than 100 million dollars paid the wheat farmers so far for reducing the acreage of the 1935-1936 wheat crop, farmers nevertheless increased their wheat plantings by 8 per cent over the preceding year. The sowings of wheat this year were 5 million acres more than that of the year previous.

"As the people of Minnesota know, there is an indicated world shortage this year. Also in 1935 wheat imports increased from almost nothing to more than 27 million bushels. It is fair then to ask in what situation the farmer would have found himself if he had not exercised his usual intelligence and common sense and refused to listen to the unreliable advice of Mr. Wallace."

Reverting to the AAA, Hamilton said the farmers are reaching the conclusion the benefits paid were a doubtful blessing.

25 RAIL POLICEMEN SHIELD RASKOB ON ARRIVAL IN NEW YORK

(Picture on back page.)

New York, Aug. 3.—[Special.]—Elaborate precautions were taken to insure privacy when John J. Raskob, former chairman of the Democratic national committee, arrived today at the Grand Central station. Mr. Raskob came from Idaho where he underwent treatment for an infected leg.

Twenty-five private, uniformed policemen of the New York Central Lines cleared the station platform to permit Mr. Raskob to be removed from the train. He was placed in an ambulance. The driver said that he was taking him to St. Vincent's hospital.

Later, Mr. Raskob's physician issued the following statement:

"While in the west, Mr. Raskob injured his knee. His progress has been most satisfactory. He is resting comfortably and he expects to return to his usual activities in a short time."

Three weeks ago, on vacation, Mr. Raskob was stricken with arthritis of the knee. He remained in a hospital in Idaho Falls, Idaho, until last Friday.

10 Students Drown as Boat Upsets in Dutch Guiana

PARAMARIBO, Dutch Guiana, Aug. 3.—(AP)—Ten young students drowned today when a pleasure boat capsized on the Surinam river. Four others were rescued.

ARCTIC PARTY, SILENT 9 MOS., RADIOS 'ALL O. K.'

[Copyright: 1936: By the New York Times.]

REYKJAVIK, Iceland, Aug. 3.—After nine months of silence, a radio message has been received from the British East Greenland expedition under the leadership of L. R. Wager, which left Aberdeen, Scotland, April 7, 1935, aboard Sir Ernest Schackleton's old ship, the Quest. The message said the expedition will leave for Iceland in three weeks.

All members of the party consisting of five men and two women, whites, and 15 Eskimos, one of whom was born in camp, were reported to be well. Mr. and Mrs. Harold Wager and P. Chambers are carrying out botanical work among the Watkins mountains. Dr. E. C. Fountaine, W. A. Deer and Mr. and Mrs. L. R. Wager arc making whaleboat journeys to complete their geological survey.

Two routes through the mountain zone onto the ice cap have been discovered. The party succeeded last summer in ascending the highest peak of the biggest mountain mass in Greenland, Watkins range, the message said.

The midwinter weather was declared to have been astonishingly free from storms. The party was able to reach the Watkins food dump, put down in 1930, but it had been damaged by a wave produced by the caving in of the Kangerdlugsuak glacier.

Trails Wife to Rendezvous at Tavern; Wins Divorce

Michael Krach, 2528 Clark street, River Grove, was granted an uncontested divorce by Judge Joseph B. David in the Superior court yesterday from his wife, Nellie, 28 years old. "Last May 1," Krach testified, "I trailed my wife to a tavern in Franklin Park and hid near her car. Presently my wife and a man came out and got in the back. I heard my wife say, 'Turn the lights off, honey.' Then the two of them saw me and ran away." Judge David granted Krach custody of his three small children.

TWO BAKERY DRIVERS ROBBED.

Philip Sheppard, 5528 Harper avenue, a bakery driver, was robbed of $120 at 51st street and Princeton avenue yesterday by two gunmen who soon afterward took $40 from Grover Campbell, 9135 South 52d avenue, Oak Lawn, another bakery driver.

Chicago's most famous restaurant

So many good things to eat!

The Henrici's menu is a daily revelation of delicious and wholesome foods. Here for each of the usual dining periods as well as the times in between will be found a remarkably comprehensive selection of both the conventional and unusual foods. Rivaling the foods of generally accepted nature are many Henrici's specialties which are prepared each time in strict accord with precise recipes of our own creation. Come to Henrici's from 7 A. M. to MIDNIGHT for the enjoyment of our exceptional variety . . . at moderate cost.

Henrici's is Air Cooled and Air Conditioned

HENRICI'S

On Randolph St. between Clark & Dearborn

CONTINUOUS SERVICE • 7 A.M. TO MIDNIGHT

NASH INVITES YOU TO SHARE IN ITS

20TH ANNIVERSARY CELEBRATION!

TO WIN NEW CUSTOMERS DURING OUR 20TH ANNIVERSARY CELEBRATION, NASH OFFERS THE GREATEST CAR-BUYING OPPORTUNITY IN YEARS!

NO MATTER WHAT CAR you may have in mind, don't fail to come in and see the beautiful Nash and LaFayette models. Take one out and drive it. Then, after you've seen for yourself how much more it offers you than any other car in its price class . . . compare our allowance on your present car with any other you can get!

In 1936, our anniversary year, Nash-LaFayette sales increases are almost *twice as large* as those of the industry as a whole! We want you to share our success. During our anniversary celebration this applies to all Nash and LaFayette cars including the Nash Ambassador, priced this year as low as $835 at the factory for a big, 125-inch wheelbase sedan with trunk!

Bring in your car during this special event and find out how little it will cost to drive out in a brand new Nash or LaFayette!

PAYMENTS AS LOW AS
$25 A MONTH
Trade-in value of your present car usually sufficient to cover low down-payment

NASH and LAFAYETTE

$595 to $995 LaFayette $595 and up. Nash "400" $665 and up. Nash Ambassador, 125-inch wheelbase sedans with trunks, $835 to $995. All prices f.o.b. factory. Special equipment extra.

DISTRIBUTOR—NASH SALES, INC.
Sales & Service, 2360 Prairie Ave., Cor. 24th St.

SOUTH

CHICAGO HEIGHTS NASH SALES ....1233 Halsted St., Chicago Heights, Ill.
FASHION AUTOMOBILE CO., INC.......740 E. 51st St.
KULLBERGER-ANDERSON MOTORS, INC. 6830-34 Stony Island Ave.
MAHLER GARAGE.....3d and Locust Sts., Matteson, Ill.
NASH MICHIGAN AVENUE COMPANY Michigan Ave. at 26th St.
OPAS MOTOR SALES..............5114 S. Racine Ave.
HARVEY AUTO SALES.....15516 Park Ave., Harvey, Ill.
ROSELAND NASH SALES CO., INC....10220 S. Michigan
SOUTH RACINE NASH............6931-9 S. Racine Ave.
SOUTHTOWN NASH-LAFAYETTE SALES 7630 S. Halsted St.
TOURISTS MOTOR SALES........5944 S. Western Ave.

WEST

BARROW BROS., INC......600 Madison St., Oak Park, Ill.
BERWYN-CICERO NASH 5338-40 W. Cermak Road, Cicero, Ill.
GRAN MOTOR SALES..........5518-26 W. Division St.
KAPLAN MOTOR SALES, INC..........3152 Ogden Ave.

NORTHWEST.

LOGAN SQUARE MOTORS, INC..2488-98 Milwaukee Ave.
POYER NASH SALES....1590 Miner St., Des Plaines, Ill.
ROME MOTOR SALES, INC......4107-11 Milwaukee Ave.

NORTH

BROADWAY NASH CO.................5300 Broadway
EVANSTON NASH CO....1735 Benson Ave., Evanston, Ill.
GOODRICH MOTORS...........3948 North Damen Ave.
ISAACSON MOTOR SALES CO..........3020 Broadway
NASH LAWRENCE AVENUE MOTORS 3024-26 Lawrence Ave.
WINNETKA NASH LAFAYETTE CO. 66 Center St., Winnetka, Ill.

SUBURBAN DEALERS

AURORA, ILL.....................Dewey & Company
BARRINGTON, ILL.....................Berg's Garage
CROWN POINT, IND...............Nichols Motor Sales
ELGIN, ILL...........................Fox Garage
GARY, IND.........................Art Travers, Inc.
GENEVA, ILL.......................Geneva Garage
HIGHLAND PARK, ILL............A. C. McPherson, Inc.
HINSDALE, ILL..........Hinsdale Nash-LaFayette Sales
INDIANA HARBOR, IND..Nash-LaFayette Sales & Service
JOLIET, ILL...................Beutel Nash Company
KANKAKEE, ILL........................G. A. Fortin
LA GRANGE, ILL...............La Grange Nash, Inc.
LA PORTE, IND..........................Jacob Rose
LYONS, ILL......................Wilson Motor Sales
MICHIGAN CITY, IND...................Joe Dry, Inc.
MORRIS, ILL......................Miller Nash Sales
VILLA PARK, ILL................Armbrust Motor Co.
WAUKEGAN, ILL.............Schnell Motor Sales, Inc.
WHEATON, ILL...................Wheaton Nash Co.
ZION, ILL.......................Zion Industries, Inc.

IN ALL NASH-BUILT CARS YOU GET BETTER ENGINEERING FOR YOUR MONEY!

MARSHALL FIELD & COMPANY

Beginning today!

the first in our series of
AUGUST ACCESSORY EVENTS

95c
Season's favorite colors:
FIESTA • TEATIME
CARNIVAL

SEMI-ANNUAL SELLING OF

ROGRAIN CHIFFON HOSIERY

Here is the original "inside-out stocking." The ingenious Rograin weave turns shiny ribs inside and smooth inner surfaces out . . . means straighter seams, slimmer looking legs and perfect costume color blending. Little wonder that its "skin surface" texture started such a vogue for dull ringless hosiery. But great wonder that we can bring famous Rograin Chiffons to you at this way-below-regular price.

First Floor, South, State
Also in Evanston and Oak Park

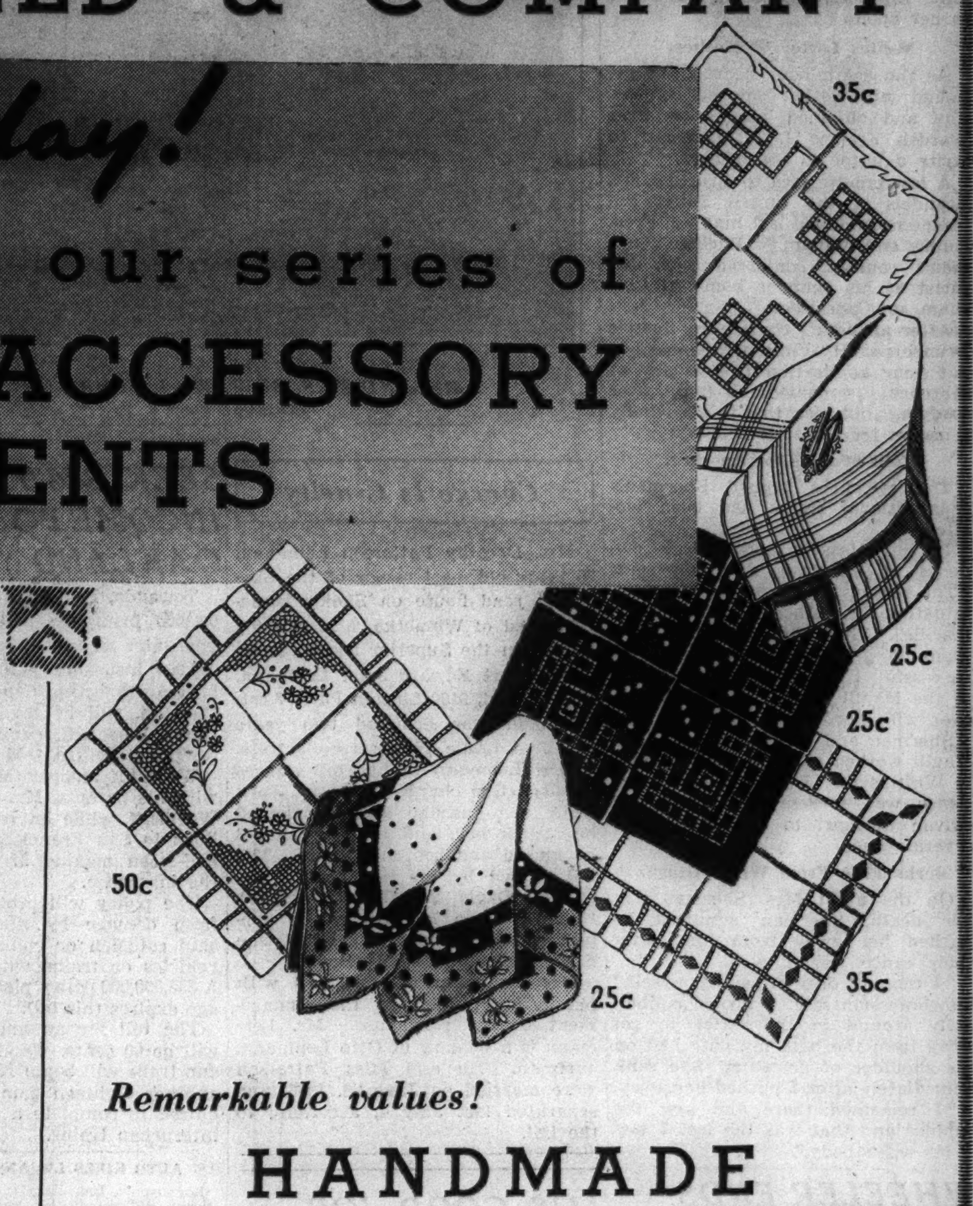

Remarkable values!

HANDMADE HANDKERCHIEFS

25c 35c 50c

Hundreds of dozens of handkerchiefs in gay colors and smart whites. Every one is exquisitely made by hand. Every one is way below the price it would ordinarily sell for. It's a wonderful opportunity to stock up for gifts . . . and a marvelous "find" for yourself.

Fine embroidery • lovely spoking • drawn work
applique initials • gay prints

First Floor, Middle, State

From Our
SPECIAL AUGUST
GLOVE SELLING

Washable English doeskins

$2.35

A handsewn back and a hand finished cuff on a clever short tailored slipon that comes in white or chamois. Very specially priced. $2.35.

$2.95

Handsewn classic slipon in white or chamois . . . 5 button length. Perfect right now and for early Fall weather. We doubt if you've seen such value this season. $2.95.

First Floor, South, State

An extraordinary purchase

BEAUTIFUL BLOUSETTES

$1.25

Only a very unusual purchase could possibly bring you this buy in blousettes. It's a huge and thrilling collection . . . sports blousettes for slack and shorts wear, tailored blousettes for your suit, feminine blousettes for dressy occasions. In fact, there's every style and fabric . . . though not every size and color in each model. Sketches are only typical of the values.

First Floor, Middle, State

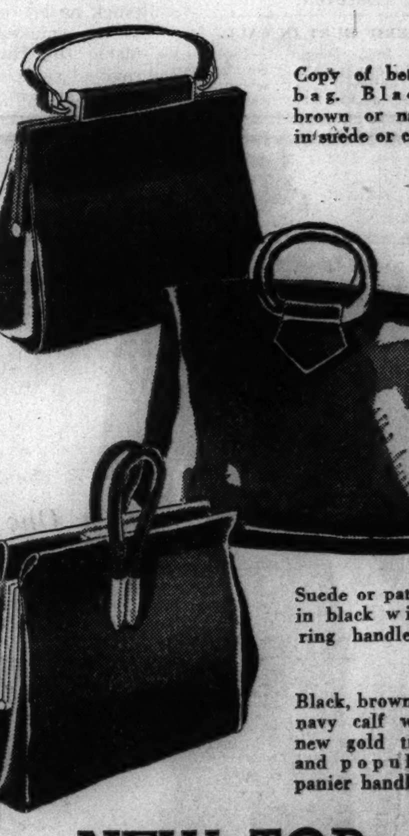

Copy of better bag. Black, brown or navy in suede or calf.

Suede or patent in black with ring handles.

Black, brown or navy calf with new gold trim and popular panier handle.

NEW TOP HANDLE BAGS

Temptingly priced

$3

They carry advance fashion news in their clever shapes, new top handles and smart leathers. And they have all the style marks of much higher priced purses in design and craftsmanship. These are just three of our many new values.

First Floor, South, State

These accessories may also be purchased in or through our Evanston and Oak Park Stores

WOMEN'S GROUPS MAP EXTENSION OF VOLUNTEERS

Mrs. Harriet Robertson Leads Patriotic Move.

It was women's day in the headquarters of THE VOLUNTEERS yesterday. Early in the morning Mrs. Harriet Robertson, one of the best known of woman leaders in the Chicago area, led a conference of groups to run the volunteer campaign into the hundreds of thousands.

It was one of the first conferences to seek a city-wide contact with nonpartisan service to stop the anti-American, wasteful and communistic tendencies of the New Deal. Attending the organization conference were Mrs. Elmer B. Jones of Western Springs, who is going on a speaking tour of the western suburbs; Mrs. Ethel D. Chitwood of 6810 East End avenue, a leader in south side activities, who described herself as a homemaker, but who is able to strike a blow for honest government; and Mrs. Carey Culbertson, 1722 North La Salle street. Mrs. Culbertson is widely known in women's club work and is a speaker of note.

Worker Brings In Results.

Mrs. Charles B. Spaulding, who lives at the Medinah club, explained that she will organize a group in the neighborhood of the club and extend its activities. Mrs. Vera Ulrey Clark, 1544 Pratt boulevard, was another to take the lead in the organization of campaign activities on the north side. And an interesting visitor was Mrs. R. W. Scudder of 7068 North Ashland avenue. Mrs. Scudder was one of the first to take pledge cards with her when the headquarters on the seventeenth floor of Tribune Tower opened. She returned yesterday, having got volunteers for every one of her cards.

And still another member of the woman's group was Mrs. Helen Stone, 7347 Constance avenue, who has laid out the Seventh ward as her arena for her activities.

Chicagoans who enlisted as VOLUNTEERS yesterday included Miss Helen Bennett, the public speaker, and Mrs. Martin Kent Northam.

Wheaton Residents Register.

Three Wheaton women—Mrs. Robert R. McCormick, Mrs. Ernest P. Waud, and Mrs. Henry Hooper—came into the headquarters of THE VOLUNTEERS and registered as "Landon bell ringers in Wheaton."

Among the first women to volunteer, Mrs. Parke Ross, 637 Library place, Evanston; Mrs. Arrie Bamberger, Madison Park; Mrs. Stuart Allen of 5110 Kenwood avenue, and Mrs. Louis May of the Edgewater Beach hotel, worked throughout the day at headquarters.

Classifying as "housewife," Mrs. Elodia Driggs of Moline called to announce her intention of organizing women in Moline. Miss Kathryn Plummer of Oklahoma City, who is residing here at 443 Wrightwood avenue until Oct. 1, declared she was going to organize women in that neighborhood during her stay. A former Democrat, she now is a Landon supporter.

Pulaski Round Table Aids.

Into another department of THE VOLUNTEERS came a group of visitors representing the Pulaski Round Table. In this group were Marion George Kudlick, who is a candidate for clerk of the Municipal court; S. Charles Bubacz, an attorney; Edward R. Piszatowski, Lawrence F. Zyzmunt and Max L. Libby, also attorneys.

C. B. Goodspeed, national Republican committee treasurer, dropped in to declare himself a VOLUNTEER. Dr. Nathan A. Davis III. also signed as a VOLUNTEER and will organize a doctors' group.

A dentist, Dr. J. W. Acton of 180 North Michigan avenue; a civil engineer, W. H. McCaulty of 439 Maple avenue, Winnetka, and a village trustee of Westmont, James B. Vogel, were other candidates for work.

Choral Leaders Join Up.

In the music division, Phil Maxwell received an offer from Harry Walsh, director of the Hamilton club chorus, of the services of the chorus. Peter Philip Bilhorn, Chicago evangelist and composer, offered a song he composed, "Don't Give Up the Constitution," which he will sing at Landon meetings.

George Carlson, president of the Chicago Guild of Choral Directors, which represents 350 churches, offered his personal services in obtaining singers and in leading them.

Carl Craven, community song leader and voice teacher, said he would serve THE VOLUNTEERS by teaching Landon songs to groups and by leading them in song.

THEY'RE ON THE FIRING LINE

Miss Helen M. Bennett (left), well known public speaker, and Mrs. Martin Kent Northam, both of Chicago, as they joined THE VOLUNTEERS yesterday. [TRIBUNE Photo.]

Mrs. Ernest P. Waud (left) and Mrs. Henry Hooper, both residents of Wheaton, at VOLUNTEER headquarters yesterday. [TRIBUNE Photo.]

KANSAS PRIMARY SPOTLIGHT HELD BY SEN. CAPPER

Party Leaders Hope for Heavy Vote Today.

Topeka, Kas., Aug. 3.—(AP)—Eclipsed by interest in national political affairs, the mild primary election campaign in Gov. Alf M. Landon's home state moved through final stages tonight with lack of opposition determining many party candidates in advance of Tuesday's balloting.

Leaders of both parties were concerned with turning out a large Kansas vote for whatever psychological effect it might have. Election officials said approximately 800,000 were eligibleble to vote.

Republicans, lacking a governorship contest for the first time in years, had party races for 13 of the 19 state and congressional posts. Democrats had only 9 contests.

Republican interest centered in the senatorship contest where Senator Arthur Capper seeks a fourth term. His party opponents are Walter Neibarger, Tonganoxie editor, and H. L. Stout, Fort Scott business man.

Spirited races for governor and the senatorial post marked the Democratic campaign.

Test Pendergast's Power.

St. Louis, Mo., Aug. 3.—(AP)—Missourians vote tomorrow in a primary election expected to measure the strength of the Thomas J. Pendergast Democratic organization of Kansas City.

A militant opponent, William Hirth, Columbia farm leader, brought his campaign for the Democratic nomination for governor to a close tonight after two months in which he repeatedly had centered his fire on the Kansas City political group.

On the Republican side of the fence Jesse W. Barrett of St. Louis, former attorney general of the state, ignored his two primary opponents to hammer away also at the Pendergast organization.

Close Race in Kentucky.

Louisville, Ky., Aug. 3.—(AP)—Uncounted ballots in 302 Jefferson county [Louisville] precincts held the key tonight to the close race between M. M. Logan, incumbent, and former Gov. J. C. W. Beckham for the Democratic senatorial nomination.

With the tabulation completed in 113 of the state's 120 counties, Senator Logan held a plurality of 3,017 over Beckham, who was a member of the senate 15 years ago. The count in 3,984 of the state's 4,296 precincts, including 319 in Jefferson county, gave Logan 171,291 and Beckham 168,274. Former Representative John Y. Brown had 82,241.

With the count in Louisville stopped for the night, the outcome of the race, one of the closest in Kentucky's history, will not be known before tomorrow.

Robert H. Lucas won the Republican senatorial nomination easily over four opponents. He had the indorsement of party leaders.

NEW UNIFORM

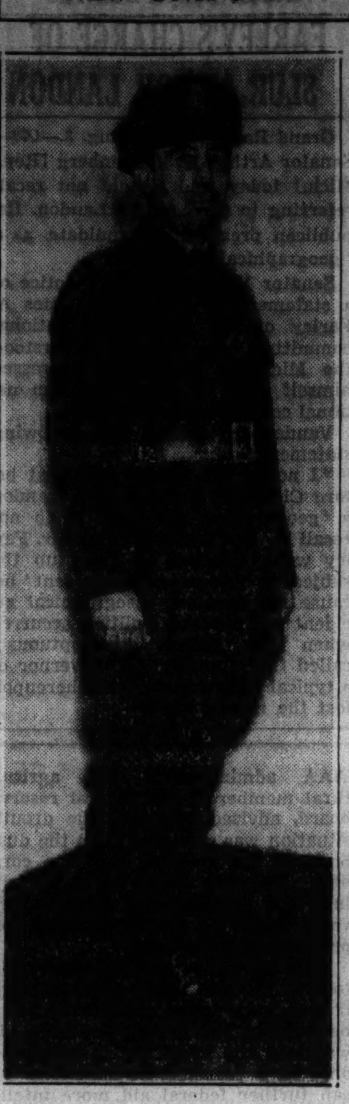
Inspector Thomas J. Lynch, Illinois game warden, wearing his new uniform. [TRIBUNE Photo.]

Uniforms were issued yesterday for the first time to the 130 state conservation department inspectors and investigators, commonly known as game wardens. Employés of the Chicago office received their outfits at the department's local headquarters at 33 North La Salle street. The uniforms are of forest green whipcord coat, breeches, and cap, with lether puttees, Sam Browne belt, and shoes.

JURY REPORTS ON SCALDING DEATH.

A verdict of accidental death was returned yesterday by the coroner's jury investigating the death of Arvin E. Meyers, 19 years old, of Elgin, fatally scalded on Saturday when he fell into a vat of boiling hog feed.

LANDON BACKERS BEGIN SPEAKING TOUR IN 8 STATES

New York, Aug. 3.—[Special.]—Three leaders of the young Republican division of the national Republican committee left New York today for a tour of eight nearby states to open the drive in the east for Gov. Alf M. Landon of Kansas, Republican candidate for President.

State Senator J. Kenneth Bradley of Connecticut headed the delegation. Accompanying him were Wallace Stearns of Boston and Miss Margaret J. Eaton of Flushing, an attorney, the co-director of the committee. They will go first to Maine and then through New York, New Jersey, Pennsylvania, Maryland, the District of Columbia, Virginia, and West Virginia.

Their first speeches will be delivered in Augusta, Me., tomorrow as they further the Republican drive to insure a victory in the state of Maine. They will complete the present tour by Aug. 14 and then conduct a similar campaign later.

Women of the Republican state committee are planning a campaign on behalf of the Landon-Knox ticket in New York state. A motor caravan of women speakers will go into Schoharie, Albany, and Rensselaer counties on Aug. 11 and 12.

Mrs. Charlotte Farrar, assistant to Mrs. Robert Low Bacon, vice chairman of the committee, will direct the campaign. Among the speakers, it was announced, will be Mrs. Robert Lincoln Hoyal of Chicago.

Arranges Funeral for His 2 Sons; Finds Them Alive

Qnemacolin, Pa., Aug. 3.—(AP)—A grief stricken father trudged slowly homeward today after making funeral arrangements for his two sons. Arriving home, he found them alive. Joseph Swartz, a WPA worker, had erroneously identified the bodies of two boys taken from the Monongahela river as his sons. Later the victims were identified by Frank Strezak, of Ronco, as his brothers, John, 13, and Charles, 11.

Big Section of Knoxville's Henley Street Caves In

Knoxville, Tenn., Aug. 3.—(AP)—A large section of Henley street, one of Knoxville's principal uptown thoroughfares, caved in today, tumbling one parked automobile and many tons of concrete pavement into a hole 30 feet deep. City Engineer Hal Hale said he believed water cutting into the sub-surface limestone base had created a cave under the street.

G. O. P. ELEPHANT ON WAY TO U. S.; IT'S 'SUSANNAH'

Boston, Mass., Aug. 3.—(AP)—The elephant will be more than a figure of speech in Republican circles in New England, the Massachusetts state Republican committee announced tonight.

Tomorrow a baby elephant, three and a half years old, will arrive in Boston for duty at Republican rallies in the fall.

The animal will be greeted by New Hampshire and Massachusetts Republicans and will be formally christened Susannah.

Gov. H. Styles Bridges of New Hampshire and John W. Haigis, Republican candidate for governor of Massachusetts, will be present.

UNITES the nation OVERNIGHT!

Spend tonight in a comfortable, 3-mile-a-minute United plane. Have breakfast in California or Pacific Northwest.

100 million miles of experience

6 flights daily to LOS ANGELES, SAN FRANCISCO, including (1) Overnight. (2) Daylight over Scenic West. (3) Afternoon-to-midnight flight to California. To NEW YORK, 11 flights daily.

Tickets: 23 E. Monroe St., Street level in Palmer House—adjoining main entrance on Monroe, HEM. 8800
Hotels; Travel Bureaus; Telegraph Offices

UNITED AIR LINES
FASTEST, SHORTEST BETWEEN THE EAST AND MOST PACIFIC COAST CITIES

Quick, Easy Steps to HAPPY FEET

Hot, Tired, Aching, Perspiring, Smarting Feet, Corns and Bunions are instantly relieved by shaking ALLEN'S FOOT-EASE into your shoes. Sold at all Drug & Department Stores in two sizes. FOR FREE Sample and Walking Dolladdress

Allen's Foot-Ease
LE ROY, NEW YORK © 1936 A.S.O.

Subscribe for the Tribune

Soothes and Relieves SKIN IRRITATIONS

Try Cuticura—for all skin blemishes due to external causes. Ointment 25c. Soap 25c. FREE trial sizes if you write "Cuticura," Dept. 8, Malden, Mass.

Getting Up Nights

If you suffer from Getting Up Nights, Nervousness, Leg Pains, Swollen Joints, Dizziness, Headaches, Loss of Pep, Burning, Smarting, Itching, Acidity due to functional Kidney or Bladder troubles, try the Doctor's guaranteed prescription, Cystex (Siss-tex). Must bring new vitality in 48 hours, and satisfy completely in 8 days or money back. Guaranteed Cystex costs only 3c a dose at druggists.

THE CLOCK IS YOUR TIME TABLE

Discovered by North Shore Line ... that standard slanting-tread railroad wheels cause side-sway at high speeds ... that this New Non-Sway Flat-Tread Safety Wheel gives a new smooth North Shore Line ride.

OLD WAY — NORTH SHORE LINE WAY

to Milwaukee every Hour ... on the Hour

Round Trip $3.06
One Way $1.70

NORTH SHORE LINE
36 FAST TRAINS DAILY

Lane Bryant
101 N. WABASH AVE.—BASEMENT FURS

Not Today But WEDNESDAY!
Not at 9 a.m. But at 10 a. m.

Tomorrow's the day! Forget all other plans—but be here when the AIR-COOLED BASEMENT FUR DEPT. opens at 10 o'clock! You can't afford to miss this...

Amazing Sale of Brand New Quality FUR COATS $50

Set Your Own Comparative Price on These Dependable Furs and Prime Pelts. They Tell Their Own Value Story!

If you're interested in a FINE FUR COAT ... If you're Far-Sighted enough to appreciate A SAVING NOW on your next winter's Fur Coat ... then you'll read every line ... here's partial list of the furs ...

3 Persian Lambs! 2 Civet Cats!
5 Grey Caraculs! 2 Mink Paws!
4 Russian Leopard Cats!
7 American Broadtails, Plain and Trimmed!
12 Mendoza Lapins! 2 Jap Minks!
2 Mink Sides! 5 Ermine Lapins!
1 Chinese Leopard! 2 Mink Gills!
3 Marminks (dyed Marmot)
3 Jap Mink Sides! 9 Laskin Lambs!
18 Mendoza Beavers (dyed Coney)
12 Rich Black Caraculs!
2 Natural Muskrats! 3 Leopard Tails!
21 Fine Northern Seals (dyed Coney)!
and Many Others at $50

Full Length and Swagger Models
Sizes 11 to 17 • 14 to 20 • 36 to 52
But Not in All Furs!

$5 DEPOSIT HOLDS COAT! USE OUR 10 PAY PLAN!

STOUT WOMEN
For Cool Summer Comfort

Mesh FOUNDATION GARMENTS $5

A Lane Bryant Special!

Larger Women! Take advantage of this low Sale price on this super-cool foundation! Of fine light mesh with a subtle uplift brassiere of lovely net, it has miraculous control for larger figures. You'll wear it and tub it all Summer long.

Sizes 38 to 52
Very Special, $5.00.

CORSETS—Second Floor

Mail and Phone Orders CENTRAL 4480

Lane Bryant AIR Cooled
LANE BRYANT
101 N. WABASH AVE.

MAIL AND PHONE ORDERS FILLED—HARRISON 9000

Smash hit sale of ATHLETIC UNION SUITS of our regular $1.50 & $2 quality at $1.05
6 FOR $6

We bought a large quantity of surplus fabrics from several of the country's foremost mills and had them tailored to our most rigid specifications. That means that they're full-cut and perfect fitting. Plain or figured broadcloths or striped madrases. At this price they represent such a strong value that it will pay you to lay in a good supply. Sizes 36 to 54

TODAY AT 8:45

MAURICE L ROTHSCHILD
MINNEAPOLIS — State at Jackson CHICAGO — ST. PAUL

ICKES BERATES 'RICH MAN' FIGHT ON ROOSEVELT

Attacks Cruel Wall Street "Grip" on G. O. P.

[Chicago Tribune Press Service.]

Washington, D. C., Aug. 3.—[Special.]—Charging that the moneyed interests had decided to "gang up on Roosevelt," Secretary of the Interior Harold L. Ickes tonight declared that Republican Nominee Alf M. Landon is linked with Wall street and the people should keep the government from the "grip of these cold, heartless, and exploiting men."

Ickes' speech, delivered over a national radio network, was the administration's reply to Landon's address accepting the nomination of the Republican party for President. The cabinet member's remarks bristled with explosive phrases on "the great bankers, the monopolistic industrialists, and the vested industrialists," along with scorn for Landon as a "practical progressive."

Promised World's Kingdoms.

Landon, according to Ickes' version, had been taken to the top of a high mountain and promised all the kingdoms of the world by Wall street and the Liberty league.

"Even Gov. Landon does not now claim that he is a progressive," said Ickes. "The only sop that he can throw to the progressive west is that he is a 'practical' progressive. Whatever he may mean by the word 'practical,' the term seems to be understood by and entirely satisfactory to those other eminently 'practical' men who, until March 4, 1933, held in their selfish grasp the economic power and, therefore, the political and social destiny of America.

Ties Landon to "Money Power."

"It ought not to be necessary to point out that that man is to be avoided who openly or secretly is being supported by the men who ruthlessly wield the money power of America. These men know what they want and it is seldom that they do not know how to get what they want.

"It is the same crowd through which there was circulated some months ago the slogan: 'Let's gang up on Roosevelt.' The people should beware of mortgaging their government, now that they have redeemed it at last from the grip of the cold, heartless, and exploiting men, to any one whose repudiation of the money power has not been attested by outpourings of the hate of that same money power."

"One Vote Is No Proof.

The fact that Landon cast a vote for Theodore Roosevelt in 1912 and has been aligned with the progressive group in Kansas does not prove that he is a progressive, said Ickes.

"Moreover, in his speech of acceptance, Gov. Landon goes down on his knees at the mourners' bench to ask forgiveness for his temporary aberration in 1912," asserted Ickes. "Little did he dream then that Wall street and the Liberty league would one day take him up to the top of a high mountain and promise him all the kingdoms of the world."

Ickes also heaped scorn on the Republican party, of which he once was a member, before being placed on the cabinet by Roosevelt. The most that could be said of the Republican party, he declared, was that it had been "to a beauty parlor to have its face lifted."

"Same Old Personality."

"But a face-lifting does not make a new personality," he went on; "it merely gives temporarily a more pleasing appearance to an old face. There has been no character-lifting in the Republican party. It still suffers from soil erosion. It merely has attempted to take on the verisimilitude of progressivism in order to fool and betray the people. Concentrated wealth, the power of money, still dominates the Republican party."

Ickes also poured acid on Publisher William Randolph Hearst for "building up" Landon, and upon William Allen White, Kansas editor, for his "rapturous eulogies'" of the Republican candidate. Other newspapers that have criticized the New Deal from time to time, among them THE CHICAGO TRIBUNE, were not forgotten, although Ickes devoted much of his attack to Hearst.

"Whether Mr. Landon and Col. Knox are progressive, there is no doubt that they are Hearstian," said Ickes. "Mr. Hearst brought up Col. Knox and he adopted Gov. Landon.

Mild on Landon's Record.

"Can it be that Wall street, the New York Herald-Tribune, THE CHICAGO TRIBUNE, the San Francisco Chronicle and the Los Angeles Times," asked Ickes, "to say nothing of the Liberty league and the papers of William Radolph Hearst and other wealthy reactionaries, out of a tender regard for the welfare of the plain people of America, have suddenly deserted the special interest and have gone progressive?"

In comparison with his attacks on moneyed interests," "reactionaries" and "vested interests," Ickes' speech was mild on Landon's past record. As a governor, Ickes claimed, Landon had proposed a dictatorship over oil, asserting that interstate compacts were useless. Now, as a candidate, the governor is "enamored of the idea of state compacts," said Ickes.

"If oil can be regulated by state compact, why not all other commodities and interests that the states have in common?" asked Ickes. "Then we could abolish, in large part, the federal government and revert to an era in which a 'horse and buggy candidate' would feel perfectly at home."

Demanding Alimony

MRS. ALDRED E. SMITH JR.
[Associated Press Wirephoto.]

AL SMITH'S SON TO FIGHT WIFE'S ALIMONY SUIT

New York, Aug. 3.—[Special.]—Through associates in his law office Alfred E. Smith Jr. let it be known today that he intends to fight the suit for separation and alimony brought by his wife, the former Betty Gott, in Syracuse.

Smith was said to be at his country place on Long Island. His associates said he does not intend to discuss the suit out of court, but will fight the action, particularly the application for alimony.

The Smiths have been estranged since 1932. They were married in 1924, when the elder Smith was a candidate for the Democratic presidential nomination.

Mrs. Smith filed the suit about a month ago, asserting that she has received no money for her support from her husband for the last eighteen months. Papers returnable on Aug. 17 were served on Smith a week ago.

WALKER THINKS TAMMANY BRAINS ARE ALL BURIED

New York, Aug. 3.—[Special.]—Former Mayor James J. Walker, arriving with his wife on the Normandie today, unburdened himself of the opinion that "the brains of Tammany are over in Calvary cemetery."

He said, "I am refering to the late Charles F. Murphy."

All this came out when he was asked what he thought about the race of Sherif William F. Brunner, of Queens, for the Democratic nomination for aldermanic president and the possibility that Frank J. Prial, former acting controler, might oppose Brunner.

Western Electric
HEARING AID
FROM THE WORLD'S FOREMOST SOUND TRANSMISSION LABORATORIES
AIR OR BONE CONDUCTION
NEW DRY BATTERY CHARGER
CALL UPON US FOR AUDIOMETRIC ANALYSIS OF YOUR HEARING AND FOR UNDIVIDUALIZED FITTING.
WESTERN ELECTRIC HEARING AIDS
AUDIOMETERS-ELECTRICAL STETHOSCOPES
AUDIPHONE DISTRIBUTORS
730 Pittsfield Bldg. WEBster 2808
55 E. Washington St.

PRESIDENT SETS NEW 'ZERO HOUR' IN HIS CAMPAIGN

Orders Full Steam Ahead Within Ten Days.

BY WALTER TROHAN.
[Chicago Tribune Press Service.]

Hyde Park, N. Y., Aug. 3.—[Special.]—President Roosevelt late this afternoon sent forth Democratic political strategists from a council of war on the presidential campaign with orders to begin an aggressive campaign for his reëlection within the next ten days.

After listening for two hours to reports on the mobilization of the Democratic machinery, Mr. Roosevelt devoted a half hour to discussion of the beginning of the campaign. He decided the time has come to strike and set the zero hour for the Democratic political bombardment for late this week or early next week.

The President shifted his own plans so as to bring the heavy artillery of his personality in his own behalf into the middle west within two weeks. Mr. Roosevelt had planned to tour the flood areas of Connecticut, New York, Pennsylvania and Ohio shortly after his return to Washington a week from today.

Advised of Drouth Changes.

The flood inspection trip was postponed when Secretary of Agriculture Wallace and Chester Davis, former AAA administrator and agricultural member of the federal reserve board, advised him that the drouth situation was swinging from the dust bowl of the Dakotas into the corn belt. The two urged an early trip into the heat-parched area where votes might be readily gathered on promises of federal aid.

With the announcement of an early tour of the sun baked farm country, it was emphasized that there is to be nothing political in the tour. It was said the President is interested only in a personal inspection so he can further federal aid more intelligently. However, it was admitted he may make a few speeches and show himself to voters.

James A. Farley, on leave of absence from his duties as postmaster general to press the Democratic campaign as chairman of the Democratic national committee, acted as spokesman for the group of strategists.

All Forces to Be Put in Play.

"We reported that headquarters have been set up and we are further ahead in organization than we were in 1932," he said. "We brought the President up to date on political matters since he left Washington more than three weeks ago.

"Out of the conference came the decision to start the machinery of the campaign late this week or early next week. We are prepared to push an aggressive campaign.

"We will insist on duplication of the national setup in every state of the union, with close coöperation so there will be no waste of effort. Leaders in all sections will coöperate in a harmonious plan.

"For the last few weeks we have been quiet, but now we are going ahead aggressively. All our forces are to be brought into play."

War Chest of 2 Millions.

Chairman Farley said the matter of finances was discussed thoroughly, but he had nothing to announce other than that it still was agreed that the war chest should be kept within two million dollars. Plans for filling the chest were discussed, but no definite decisions have been reached.

Farley said there was no discussion of issues beyond the general outline given by Mr. Roosevelt in his acceptance speech at Philadelphia and in other addresses. These have attacked big business and pointed to the New Deal program as making life more abundant for the citizenry.

The issues advanced by Republicans are to be met as they are offered, it was indicated. Further discussions will detail the issues to be presented by the President and the Democratic army of stump speakers.

President to Pick Own Rôle.

Farley said no decision was reached on the part the President will play in the campaign beyond moving up his drouth area inspection. This will be announced later by Mr. Roosevelt himself, Farley said.

In addition to Farley, Wallace and Davis, the conference was attended by W. Forbes Morgan, treasurer of the Democratic committee; Lawrence W. Robert Jr., its secretary; Charles Michaelson, its genius of press agentry; Frank Walker, financial director; Stanley High, newly hired religious publicist, and Mary Dewson, head of the women's division of the committee, whom Farley has described as the woman politician who thinks like a man.

The group arrived here shortly before 1 o'clock, drove to the summer White House, and left in a body for New York shortly before 5 o'clock.

Wallace and Davis delivered reports on the drouth situation, but remained for the political conference to offer suggestions on capturing farm votes.

"The President followed our reports with great interest," Wallace said. "He instructed us to have all data gathered for presentation to him on his return to the White House next Monday."

Also at the conference was Stephen Early, assistant White House secretary, who was summoned here to relieve Assistant Secretary Marvin H. McIntyre when Mr. Roosevelt decided to plunge into his reëlection campaign. Early said he briefly summarized events in the capital since the President left on his cruising vacation and still has to deliver more detailed reports.

VANDENBERG DENIES FARLEY'S CHARGE OF SLUR AT GOV. LANDON

Grand Rapids, Mich., Aug. 3.—(AP)—Senator Arthur H. Vandenberg [Rep., Mich.] today said he did not recall referring to Gov. Alf M. Landon, Republican presidential candidate, as a "geographical accident."

Senator Vandenberg took notice of a statement by Chairman James A. Farley of the Democratic national committee, who said he understood the Michigan senator so expressed himself prior to the Republican national convention in Cleveland.

Vandenberg issued the following statement:

"I notice Mr. Farley says that before Cleveland I called Gov. Landon a 'geographical accident.' I do not recall it. But I should think Mr. Farley would hesitate to bring up the subject of 'geographical accident' because the greatest 'geographical accident' of modern politics occurred when Mr. Farley contemptuously called Gov. Landon the 'governor of a typical prairie state' and thereupon lost the middle west."

RED HAIRED ROBBER GETS $20.

John Erickson, clerk in the Abbott hotel, 721 Belmont avenue, was robbed of $20 early yesterday by a red haired man who entered the hotel.

Woman Fatally Slashed; Hunt Estranged Husband

New York, Aug. 3.—[Special.]—Mrs. Sarah Mullens, 23, of Watchung, was fatally slashed today with a butcher knife at the home of her sister-in-law in Plainfield, N. J. The police are seeking the woman's estranged husband, John Mullens, 27, in connection with the murder.

Take a tip . . . take a filter tip

★ Thanks to the tip of Viceroy Cigarettes, no tobacco gets in mouth or teeth. The throat-irritants in tobacco are checked while you get the true *flavor* of the matchless Turkish-Domestic blend. Viceroys are better for you because—
Your smoke comes clean
Viceroy
A finer Turkish-Domestic blend
15¢ UNION MADE
A NEW BROWN & WILLIAMSON PRODUCT

AT THE DAVIS STORE

Our Biggest Fan Value!
$4.95
King of the hot weather, KING KOOL fan! Oscillating, inexpensive to operate, efficient quiet motor, adjustable to any position, on and off switch control, padded base. AC only.
$1 DOWN Balance Monthly. No Carrying Charge If Paid in 90 Days.
DAVIS—SEVENTH FLOOR—NORTH
THE DAVIS STORE
State, Jackson, Van Buren Telephone: Wabash 9800

Save money on building materials!

● If you are planning to build a home or a summer cottage, or if you need materials for repairs on buildings of almost any kind, check the Building Materials column in the Tribune want ad section. Advertisers in this column offer lumber, steel, bricks and tile, paints and other materials at prices which can help you save money. Read Tribune want ads today!

THERE'S ONE IN EVERY FAMILY

LANDON URGES COMMON SENSE IN DROUTH CRISIS

Cites Link Binding Farm and City Interests.

BY PHILIP KINSLEY.
[Chicago Tribune Press Service.]

Topeka, Kas., Aug. 3.—[Special.]—Gov. Alf M. Landon called upon Kansas farmers and business men today to use their good sense, resourcefulness, and courage in a practical plan of meeting the acute feed shortage due to the drouth. He emphasized the community of interest between business and farm elements and urged particularly the preservation of foundation herds. He spoke over a statewide radio hookup.

"Live stock always has been regarded as the best farm collateral," Gov. Landon said. "The prospects ahead of it appear favorable. We have a national condition of undersupply in meat production.

"If recovery is unimpeded there should be a good market and good prices for live stock next year. This is one of the strongest possible reasons for live stock men to hold on and for their communities to coöperate with them in holding on."

Confers with Grange Men.

The governor also talked over farm problems on a national scale with the executive committee of the National Grange, headed by L. J. Taber. He discussed political conditions with Senator Frederick Steiwer of Oregon and Senator John G. Townsend Jr. of Delaware, chairman of the Republican senatorial campaign committee. Another political conferee was Henry Cabot Lodge Jr., prospective candidate for the Republican senatorial nomination in Massachusetts.

"This was my first opportunity to meet Gov. Landon," Senator Townsend said after their talk this afternoon. "I not only was impressed with his gracious and democratic manner, but as a business man I was impressed with his practical knowledge and methods of endeavor to carry out his ideas. I was glad to bring to him encouraging reports on the election of Republican senators from several states.

Ticket Gaining Power Daily.

"I have observed that the enthusiasm for the Landon-Knox ticket is mounting daily. If we can perfect our organization so people will have confidence in it, and the enthusiasm and desire to vote for Landon and Knox increases daily as it has been doing, we are going to sweep the country for the Republican ticket.

"I am going back east to carry the word that the nominee from the prairie state will prove to be one of our greatest Presidents."

The visitor in Topeka who attracted most attention today was Dr. F. E. Townsend, of $200 a month pension plan fame, who has invaded Kansas in behalf of his congressional supporters. Dr. Townsend addressed a large meeting at the city auditorium in the afternoon.

"Damn Old Parties," Says Townsend.

"I am out primarily to put our people in congress," he said. "Next to that I would like to unseat the present administration. I am against both the old parties.

"I am mad about the way the last two administrations have failed to do anything about the situation in this country. The next congress will be no yes man congress. We will raise plenty of hell.

"Our greatest strength is on the Pacific coast, but the movement is spreading like wildfire all over the country.

"I am for Lemke for President because he is wholeheartedly for our cause. He is a man who knows toil. I suppose Landon does, too, but we have had enough of the crowd he represents. The people have had enough of the old parties, damn them.

Doctor Fears Brain Trust.

In the course of an address before a crowd of 2,000 here, Dr. Townsend said:

"I fear the brain trust in Washington is planning an autocratic system of government which would regiment us in every possible way. The official family in Washington today is made up largely of those with communistic ideas. We already have seen examples of it. We cannot raise more than five pounds of potatoes except as the law tells us.

"It is not according to American democracy. We need less interference from government. These people in Washington form the greatest oligarchy ever seen on the face of the earth. We must simplify our form of government, with the greatest rapidity, or I fear for the result. This fall is our opportunity to express our disapproval of what is going on, just as emphatically as we did in 1932."

Grange Finds Landon Sympathetic.

Mr. Taber was accompanied to Landon's office by C. C. Cogswell, master of the state grange, and by Eugene Eckert of Mascoutah, Ill.

"For seventeen campaigns," said Mr. Taber, "the national grange has been non-partisan. It will remain non-partisan in this campaign. We found Gov. Landon sympathetic and fully informed on the problems and needs of agriculture. We discussed with him the problems of drouth, water and soil conservation and the need of an intelligent approach to the crop insurance problem. Our committee discussed the grange program of preserving the American market to the American farmer; methods of securing a larger net income for agriculture, better credit and similar problems."

Landon Talks to Kansans.

In his radio to the farmers and other citizens of Kansas today Gov. Landon said in part:

"Over a 20 year period, the value of the state's livestock products has totaled $2,728,352,141. This wealth has helped build up business of every kind and to carry on the various public services of our communities. Everyone in the state has benefited from it in some way.

"An acute feed shortage on livestock farms demands prompt action. A great many stockmen, whose feed supplies are low, must make decisions within the next few days—decisions that will vitally affect not only the agriculture, but the business interests of the state.

"These farmers are now trying to work out plans that will enable them to carry on. The questions they are faced with are these: 'Will they be able to maintain the breeding herds they have built up, or will they feel forced to send these valuable animals to the market?'

Herds Are Community Assets.

"The decision they make is important to the state and to every community in which these farmers are located. These livestock farms are community assets. In many cases they contribute not only wealth, but prestige to their localities.

"The liquidation of a high quality herd through ordinary market channels means an almost irreparable loss to the man who has spent years in building it up. If such a liquidation is at all general, the livestock industry of Kansas will be crippled for perhaps a decade to come. Where deficiencies in crops may be restored in a single season, it requires years to replenish live stock.

"It is my hope and belief that it will not be necessary to sacrifice any large number of valuable breeding animals by sending them to market. Our live stock men, I know, will do everything in their power to hold on. But they should not have to meet the difficulty alone.

Chance for Civic Service.

"I want to call the attention of the business men, of the local chambers of commerce, and other civic organizations to the opportunity they now have to render a service not only to their neighbors but to themselves. They should find out what they can do to help avert any unnecessary sacrifice. If the herds are broken up, business men of the community will be certain to feel the effect unfavorably.

"I am sure that the good sense and resourcefulness of the people in our various communities will work out practical plans for the necessary coöperation."

Lodge said Landon will carry the state of Massachusetts.

"The people of New England," he said, "are tired of New Deal experiments which have not produced results. New England is putting more into the pot than it is getting out. There is scarcely a city or town in New England that has not felt the disastrous effect of competition from abroad. Real wages are lower now than three years ago. The people feel that Landon has taken stock of the situation and is trying to devise methods that will work."

Ready to Start Permanent Registration Today

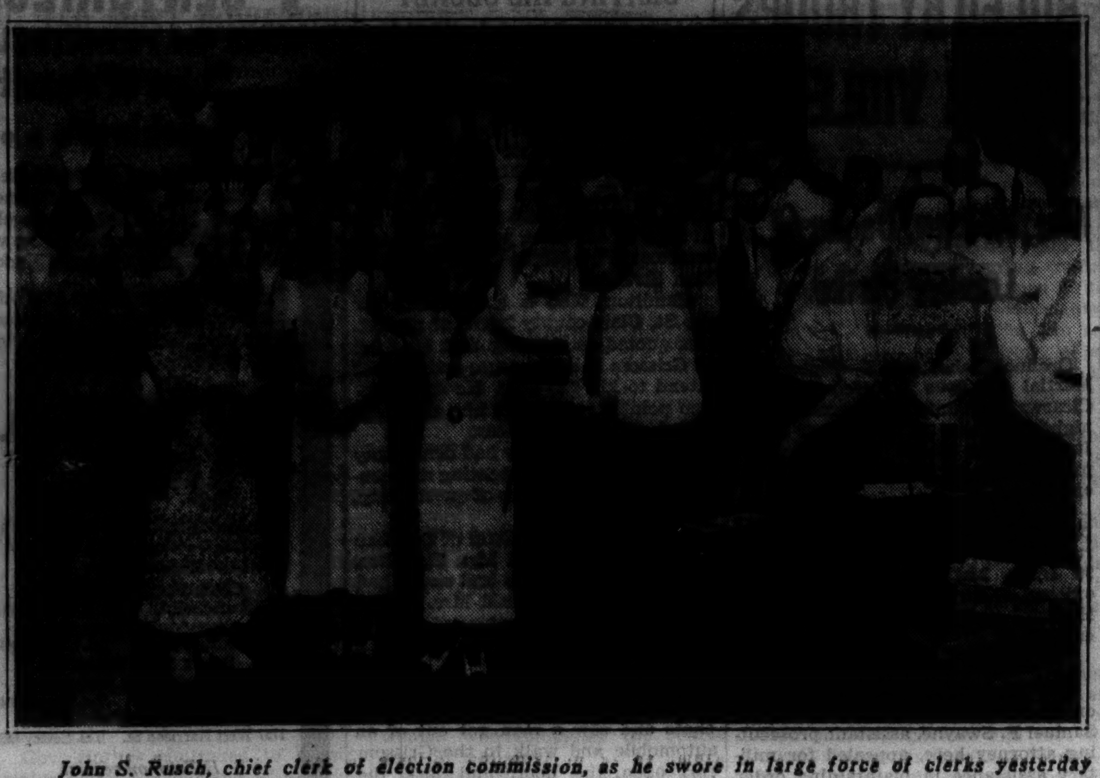

John S. Rusch, chief clerk of election commission, as he swore in large force of clerks yesterday in advance of starting of permanent registration today. The new legislation covers only Chicago and the suburbs under the jurisdiction of the commission.

(Story on page 1.)

Oak Lawn Votes Down $195,000 Water Works

A proposal to issue $195,000 in bonds to build a water works and sewerage system in Oak Lawn was defeated in a special referendum in the village yesterday by a vote of 535 to 663. An ordinance authorizing the bond issue was passed on June 9 but objections made the referendum necessary.

BROOKS TO VISIT EVERY TOWN IN STATE CAMPAIGN

G. O. P. Governor Nominee Will Start Today.

Wayland Brooks, Republican nominee for governor, who made his successful primary campaign a drive to rebuild and revivify the party in Illinois, will resume his work in the field today when he launches a speaking and visiting campaign which will continue till the November election.

Starting at Carbondale this afternoon, Mr. Brooks' schedule calls for speeches and appearances in every town in the state. Many of his visits will be on invitation to events.

Plans Attacks on New Deal.

Mr. Brooks said he would continue his work of helping to rebuild the party in the state. There will be plenty of fireworks, for he will assail the New Deal and all it stands for. His attacks, he said, will be directed at regimentation, government by experiment, and unprecedented spending and wasting in Washington, and also the ruthless spoils system in the present Illinois government.

On the whole, however, Mr. Brooks said, the early part of the campaign will be devoted to discussing the problems of Illinois, meeting people and hearing their grievances and wishes. The candidate is already known as one of the most widely traveled campaigners in his home state. By the time his entensive tour is completed almost every citizen who wishes to do so will have had opportunity for a chat with him.

Makes Two Speeches Today.

Today Mr. Brooks will speak in the afternoon in Carbondale, driving there from his farm near Ottawa. Tonight he will address a Randolph county Republican rally at Sparta. The rest of the week's itinerary is:

WEDNESDAY—Brown county fair at Mount Sterling, Beardstown in the evening.

THURSDAY—Waverly homecoming in Morgan county; Medora barbecue in Macoupin county; Old Settlers' picnic at New Douglas in Madison county in the evening.

FRIDAY—Cuba centennial in Fulton county, Carthage homecoming in Hancock county, Princeton picnic in Peoria county.

On Saturday Mr. Brooks will be host to the Northern Illinois Editorial association at his farm. On Sunday he will come to Chicago to address the United Republican War Veterans at Riverview park.

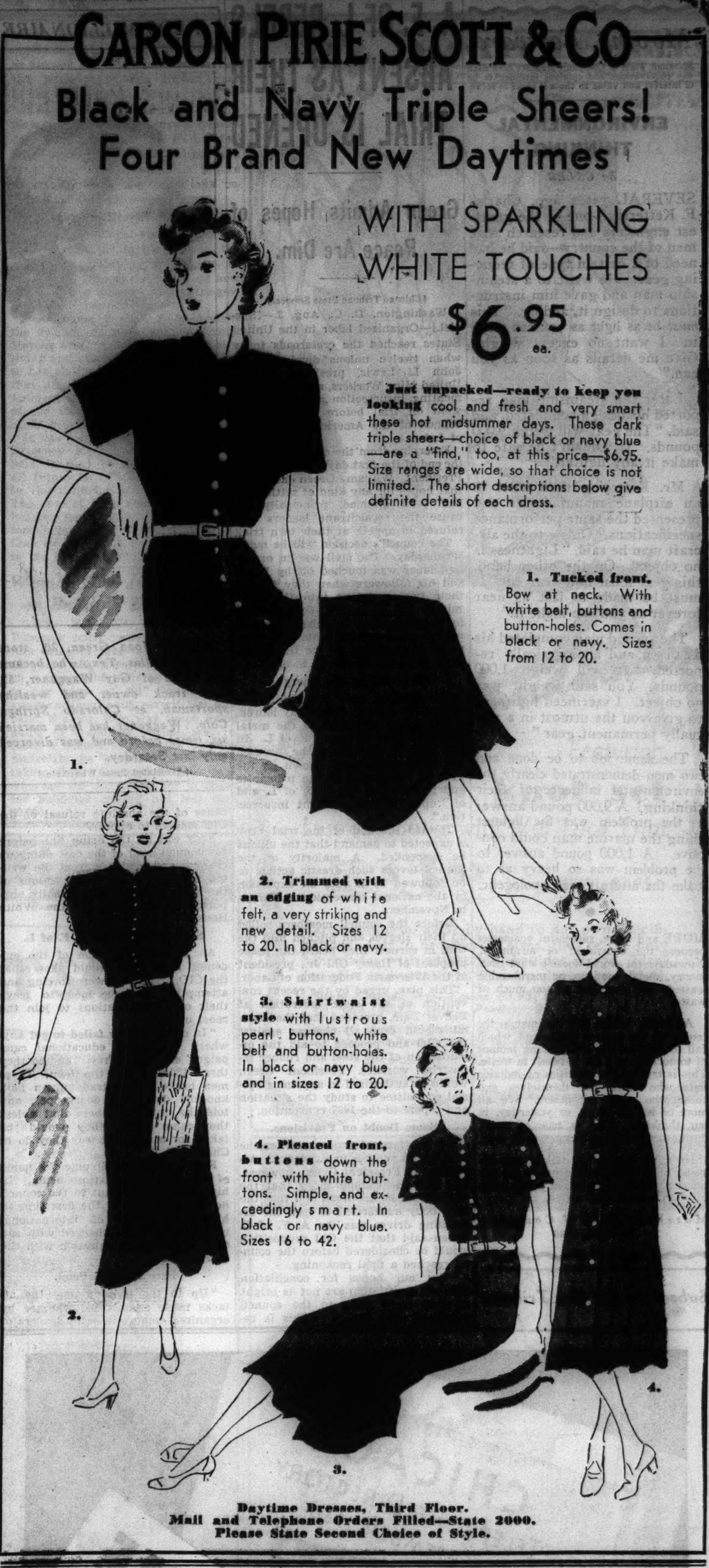

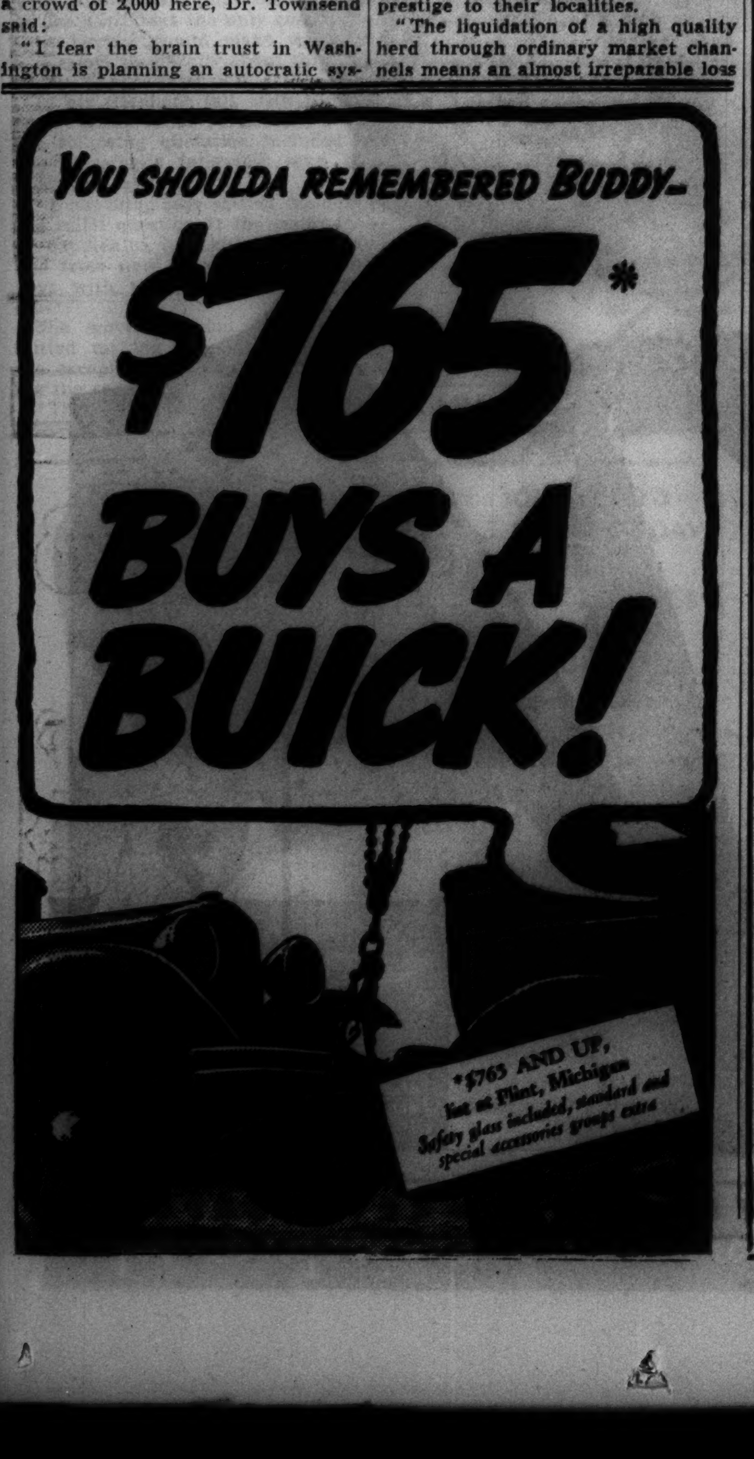

HAUNTING HENRY

Moving Forward

Marshall Field & Company presents here each day observations and opinions intended to be of interest and value to those it seeks to serve.

ENVIRONMENTAL THINKING

By CALEB

SEVERAL years ago, Charles F. Kettering—one of the greatest engineers and research wise men of the country—said he had need of a certain type of reducing gear. He went to a steamship man and gave him instructions to design it, adding, "This *must* be as light as you can make it. I want no excess weight. Give me details as soon as you can."

Later the steamship man reported his design completed, and said, "The gear will weigh 9,000 pounds. It wouldn't be safe to make it any lighter."

Mr. Kettering then went to an airplane manufacturer and presented the same performance specifications. Only—to the aircraft man he said, "Lightness is no object. On the other hand, this gear must not wear out. It must be made to last as near forever as you can make it."

The second man completed his design and apologetically reported, "It will weigh 1,000 pounds. You said weight was no object. I sacrificed lightness to give you the utmost in a virtually permanent gear."

The same job to be done and two men demonstrated clearly the environmental influence of their thinking! A 9,000 pound answer to the problem was the lightest thing the marine man could conceive. A 1,000 pound answer to the problem was so heavy as to make the aircraft man apologetic.

•

MORE and more, successful businesses become the equivalent of airminded. Nowadays the world doesn't want time, money, metal, motions, or merchandise wasted. We have had all too much of waste.

Activities which fail to match the tempo of the present time—and which fail to consider the approaching tempos of tomorrow—are apt to result in waste. This is true of the activities of individuals who work for themselves and those who work for others. We all more or less fit today, or yesterday, in our thinking. This is true of small businesses and large businesses as well.

Here, we realize we fail in our responsibility to the public unless we anticipate *tomorrow* today, in *many* fields of merchandise and action.

Marshall Field & Company

Copyright, 1936

45

Subscribe for the Tribune

A. F. OF L. REBELS ABSENT AS THEIR TRIAL IS OPENED

Green Admits Hopes of Peace Are Dim.

[Chicago Tribune Press Service.]

Washington, D. C., Aug. 3.—[Special.]—Organized labor in the United States reached the crossroads today when twelve unions dominated by John L. Lewis, president of the United Mine Workers, accused of "fomenting insurrection and rebellion," went on trial before the executive council of the American Federation of Labor.

Emerging from the council room at the end of the first day's deliberations, President William Green admitted that hopes for any kind of settlement had been dimmed, principally because the recalcitrant leaders had refused to appear at their own trial.

The council's decision will be made Wednesday. The civil war in organized labor was touched off by Lewis and his followers when they formed their twelve unions into the Committee for Industrial Organization for the purpose of organizing the half million steel workers into one mass union in disregard of the traditional craft unionism of the A. F. of L.

Frey Brings the Charge.

The charges were laid before the council by John P. Frey, gray haired, steely voiced president of the metal trades division of the A. F. of L. In the rôle of prosecutor he accused the rebel committee, known as the CIO, of "disloyalty to the principles and policies" of the A. F. of L. and of "open, flagrant, defiant insurrection."

Toward the end of the trial Frey is expected to demand that the unions be suspended. A majority of the council favors such drastic action, to be followed by a vote on expulsion by the national convention at Tampa in November.

Before the council members rolled up their sleeves and pitched into the trial in earnest they heard the peace proposal of Harry Ohl Jr., president of the Wisconsin Federation of Labor.

This plan, urged by the recent convention of the state federation at Beaver Dam, provided that the council should drop all charges against the CIO and proceed to aid the organization of the steel and rubber industrial workers. President Green would be authorized to appoint a special committee to study the situation and report to the 1937 convention.

Some Doubt on Provisions.

On the face of the resolution the CIO would remain in existence. According to President Green, however, Ohl told the council today that the CIO should be dissolved and that the only body authorized to lead the organizing drives was the A. F. of L. Green said that the Ohl proposition would be considered before the council reached a final reckoning.

"But our hopes for conciliation through negotiation are not as bright as they were prior to the council meeting," said Green. "This is because of the absolute refusal of the CIO leaders to appear."

Frey was on the firing line before the council most of the day, piling up charges and evidence from the written statements and overt actions of the CIO, which was originally supported in its drive by the White House.

Seek to Break Up A. F. of L.

An important portion of the evidence, Frey said, would show that the CIO organizers were forcing and attempting to force men to leave their own organizations to join the rebel unions.

"In one city they failed to get anywhere with their educational campaign," explained Frey, "and so they threw 150 men into the town. These men broke into a trade union hall, knocked down the doorkeeper, and told the union members that unless they came across they would 'be taken for a ride, the way they do in Chicago.'"

Frey declined to divulge the name of the city for the time being. In his opening statement to the council he declared that for the first time in history a group of international unions were being charged with setting up a dual organization with the A. F. of L.

Face Internal Feud.

"Up to the present time the attacks made against us, whether by organized employers or by leaders of so-called labor movements, have come from the outside," he asserted. "We have been able to meet these assaults as a united body. Now division and insurrection have taken place within the membership of the American Federation of Labor.

"The CIO and its affiliated unions are charged with ingratitude and disregard for the basic principles upon which our trade union movement is erected—the Democratic principle of abiding by the decision of the majority constitutionally expressed."

This was a reference to the fact that the 1935 A. F. of L. convention had voted down the industrial organization plan of Lewis and his satellites, 18,000 to 10,000.

"The CIO and its affiliated unions are charged with challenging the authority of the A. F. of L. and its executive council," said Frey, "and setting itself up as superior to the decisions of the conventions of the A. F. of L. and the authority of the executive council between the annual conventions.

Organizing Efforts Upset.

"The organizing campaigns of the international unions have been seriously interfered with. Organizations affiliated with the CIO have served public notice that they intend to organize along so-called industrial or vertical lines, regardless of jurisdictional rights of national and international unions affiliated with the A. F. of L. This has gone so far as to endeavor to set up dual central labor bodies."

Frey said that he had voluminous records to present. He will appear before the council again tomorrow.

Green pointed out that statements of Lewis that "twelve international unions" were with him in the drive on the steel industry were untrue.

Printers' Head Acts Alone.

He produced a telegram from Michael F. Green, president of the United Hatters, Cap and Millinery Workers, stating that only the cap and millinery department were affiliated with the CIO and the rest of the organization was not. A previous message had arrived from Charles P. Howard, president of the International Typographical union and secretary of the CIO, setting forth that he was acting on his own hook and that his organization was not affiliated with the Lewis group.

President Green said that it was a matter for the council to decide whether only the leaders in these two unions should be disciplined.

WEDS MILLIONAIRE

Virginia Joan Green, 20, store clerk of Dallas, Tex., who became the bride of Guy Waggoner, 52, race track owner and wealthy sportsman, at Colorado Springs, Colo. Waggoner has been married six times before and was divorced only last Saturday.

[Associated Press Wirephoto.]

Testifies in Signs; Wins Divorce for Desertion

Mrs. Mary Niesluchomski, 25 years old, 2204 North avenue, a deaf mute, was granted a divorce by Judge Joseph B. David in the Superior court yesterday from her husband, Edward, who, she testified by means of the sign language, left her in 1930, less than a month after their marriage.

COUNTY IN IDAHO RULED BY TROOPS AFTER VIOLENCE

Martial Law Declared in Lumber Strike.

Orofino, Idaho, Aug. 3.—[Special.]—Martial law was declared today in Clearwater county as a result of last night's violence in the north Idaho lumbermen's strike in which four pickets were shot and five mill workers were beaten.

Gov. C. Benn Ross' proclamation, placing the county under military rule, became effective at 4 p. m., with 90 Idaho National Guardsmen and officers, under command of Col. F. C. Hummel of Boise, mobilized here to enforce it.

Sherif Appeals for Aid.

The governor said he issued the order after Sherif Joel Wilson and Samuel F. Swayne, assistant prosecuting attorney here, appealed for military assistance in maintaining order among the 2,500 workers who have been on strike a month.

The executive said Sherif Wilson notified him that large bodies of men had banded themselves together and were flaunting the authority of the law, and that the powers of the county office were insufficient to curb the further acts of violence he expected.

Last night's disturbance occurred at the Fromelt Timber camp, 23 miles east of here, where extremely high feeling has existing throughout the strike.

Flayed with Log Chains.

One of the five men beaten said he and the other mill men were pulled from trucks and flayed with log chains. One of the five was said to be in critical condition from chest wounds.

The men wounded by gunfire, said to have been fired on from ambush, were not seriously hurt, having been shot in the legs and thighs.

Ten men were taken into custody and placed in the county jail as a result of the violence, but no charges were filed against them.

The strike centers around demands for higher wages and improved working and sanitary conditions at the lumber camps.

Nine Sentenced in Wooster, O.

Wooster, O., Aug. 3.—[Special.]—Nine men were sentenced today by Justice of the Peace John G. Vannest to serve 30 days in jail for unlawfully closing the plant of the Weekly Press at nearby Rittman on July 17. Defense attorneys appealed to Common Pleas court.

The Rittman newspaper plant was closed by a group of men the day after publication of an editorial urging employés of the Ohio Boxboard company, where a strike was in progress, to return to their jobs.

CONSTABLE ADMITS SLAYING HIS SECRET BRIDE AND FRIEND

East St. Louis, Ill., Aug. 3.—[Special.]—Constable John Hamilton confessed today that he shot and killed his attractive 22 year old wife, Mrs. Wilma Woods Hamilton, and Thomas Grissom, 29, union business agent, when he found them sitting in a car in front of his home yesterday, it was announced by Night Chief of Police Sam Strautz.

Hamilton, who is a candidate for the St. Clair county board of review, was quoted as relating that he fired at Grissom in self-defense and did not intend to kill his wife. He said Grissom pointed a pistol at him as he approached the parked car.

Hamilton previously had denied any connection with the shooting and confessed only after hours of questioning, Strautz said.

Miss Alma Woods, sister of the dead woman, said Mr. and Mrs. Hamilton were married secretly and never had lived together. She said Mrs. Hamilton had told her she planned to have the marriage annulled or to get a divorce.

A neighbor of the constable, David B. Chesney, told police he heard six shots and saw a man get out of an automobile and walk to the Grissom car, open the door, and jerk the driver into the street. Grissom's body was found lying in the gutter near his car.

Boy Playing in Unfinished Flats Falls 5 Floors; Lives

Peter Martin, 12 years old, 4415 North Drake avenue, was seriously injured yesterday in a fall from the fifth floor of an unfinished 16 story apartment at 6228 Kenmore avenue in which he and a companion were playing.

EDUCATIONAL.

DIESEL Fast Replacing Other Forms of Power

Send for free copy of 32-page illustrated booklet entitled "The March of Diesel," describing what is happening in the world's fastest growing industry.

HEMPHILL DIESEL SCHOOLS
2028 North Larrabee St., Chicago

EDUCATIONAL.

4 CENTURIES PROVE the PRACTICAL Value of Jesuit Teaching . . .

Late afternoon and evening classes in Graduate School, Arts and Sciences, Pre-Medical, Pre-Legal, Pre-Dental, Commerce, Law, Teacher Training, and Social Work.

Full daytime curriculum in Graduate School, Arts and Sciences, Commerce, Social Work, Medicine, Law, Dentistry, and Nursing.

LOYOLA UNIVERSITY Chicago

A complete university conducted by the Jesuits—since 1534 the world's outstanding educators.

LAKE SHORE DIVISION
6525 Sheridan Rd. Tel. Briargate 3000
DOWNTOWN DIVISION
28 North Franklin St. Tel. Central 0640
WEST SIDE DIVISION
MEDICINE and NURSING
706 South Lincoln St. Tel. Seeley 8040
DENTISTRY
1757 West Harrison St. Tel. Seeley 6833

Bulletin on request.

Train NOW for New Jobs in **AIR CONDITIONING and REFRIGERATION**

Fast growing fields of opportunity. Good summer and winter. Calls for men increasing. Investigate now. Day, EVENING and Part Time Courses. Actual shop or laboratory work, testing and technical training. Our 80 page "Blue Book" sent FREE. Tells about new opportunities in:

★ Engineering, Electricity, Drafting, Architecture, Radio, Estimating, etc.

Save time here on Degree and shorter courses. Call, write or phone VIC. 8376.

CHICAGO TECH COLLEGE 33rd Year Accredited
25A Tech Bldg., 118 East 26th Street

The John Marshall LAW School AFTERNOON and EVENING CLASSES
315 Plymouth Court. Tel. WEBster 3818

CHICAGO KENT COLLEGE OF LAW
10 N. FRANKLIN ST. Tel. DEArborn 8885

CENTRAL Y COLLEGE Senior College, Commerce, High School courses. FULLY ACCREDITED. Co-educational. Day and evening. Low tuition. Free catalog. 19 S. La Salle St. CENtral 6787.

Northwestern University Evanston and Chicago, Illinois. 8 Complete Schools. Downtown evening classes. *Write for Bulletin*

EDUCATIONAL.

DE PAUL UNIVERSITY

Secretarial School offers professional training in Secretarial Science including Shorthand and allied business subjects.
Also special short courses.
Fully accredited by Chicago Board of Education for promotional credit.
Day School open to high school graduates only. Evening School admits undergraduates. Start any Monday.
Call, write, or telephone Central 8194 for Catalog—Room 1301

DE PAUL UNIVERSITY
1301—64 East Lake Street, Chicago

FALL COURSES START SEPT. 8
DAY AND EVENING

BETTER STUDIOS
BETTER FACULTY
BETTER COURSES
BETTER ART TRAINING

DRAWING, PAINTING, DRESS DESIGN, COMMERCIAL ILLUSTRATION, CARTOONING, INDUSTRIAL ART, PACKAGING, LETTERING, DISPLAYS, STAGE ARTS, "MERCHANDISING AND ADVERTISING IN ART", INTERIOR DECORATION, "ARTISTRY IN HOME MAKING"

CHICAGO ACADEMY OF FINE ARTS
FOREMOST FOR TWO GENERATIONS
18 SO. MICHIGAN AVE. Cen. 2912

Lewis Institute
An Endowed College. 40th Year. ENGINEERING, Civil, Electrical and Mechanical. 4 yr. course leads to Bachelor of Science Degree. Full Term Day Session starts Sept. 28. Evening classes begin Oct. 5.
For circular of information address
LEWIS INSTITUTE
Dept. A. Madison St. at Damen Ave., Chicago

MARMION MILITARY ACADEMY
Preparatory Boarding School for Boys. Conducted by the Benedictine Fathers.
4 YEAR HIGH SCHOOL COURSE
Accredited to North Central Assn. Low tuition. All athletics. For catalog address Rev. Headmaster, 631 N. Lake St. Aurora, Ill. (1 hr. from Chicago), or Room 1321—58 East Washington St., Chicago.

ARMOUR INSTITUTE OF TECHNOLOGY A College of Engineering and Architecture. 43d yr. 4-yr. courses leading to B. S. Degree. Post-graduate work leading to M. S. Degree. Bulletin on request. Tel. Vic. 4600. 3308 FEDERAL STREET, CHICAGO, ILLINOIS.

EVE. CLASSES —ACCOUNTING— LOW COST
Complete training from Elements to C. P. A. Coaching. LA SALLE RESIDENT SCHOOL, 9 West Washington St. Randolph 4540

The next Chicago Alphabetical Telephone Directory goes to press August 15th! Have your telephone service installed at once so that your name, address and telephone number will appear in this new directory. The first place your friends or business associates will go to get in touch with you is to this telephone directory. Don't fail to be there. Call OFFicial 9100 or stop at our nearest Business Office. Any telephone employee will be glad to help you place your order. Do it today!

BUSINESS OFFICES
★
Downtown
212 West Washington Street
North
2861 North Clark Street
5100 North Clark Street
1025 West Sunnyside Avenue
West
1551 North Pulaski Rd.
4028 West Irving Park Blvd.
4458 West Madison Street
3457 West 26th Street
South
842 East 43rd Street
6317 South Maryland Ave.
11257 South Michigan Ave.
1512 West 63rd Street
3458 South State Street

ILLINOIS BELL TELEPHONE COMPANY

RED CROWN'S phenomenal mileage almost won me a wife, ...confides *Caspar Klaspar*

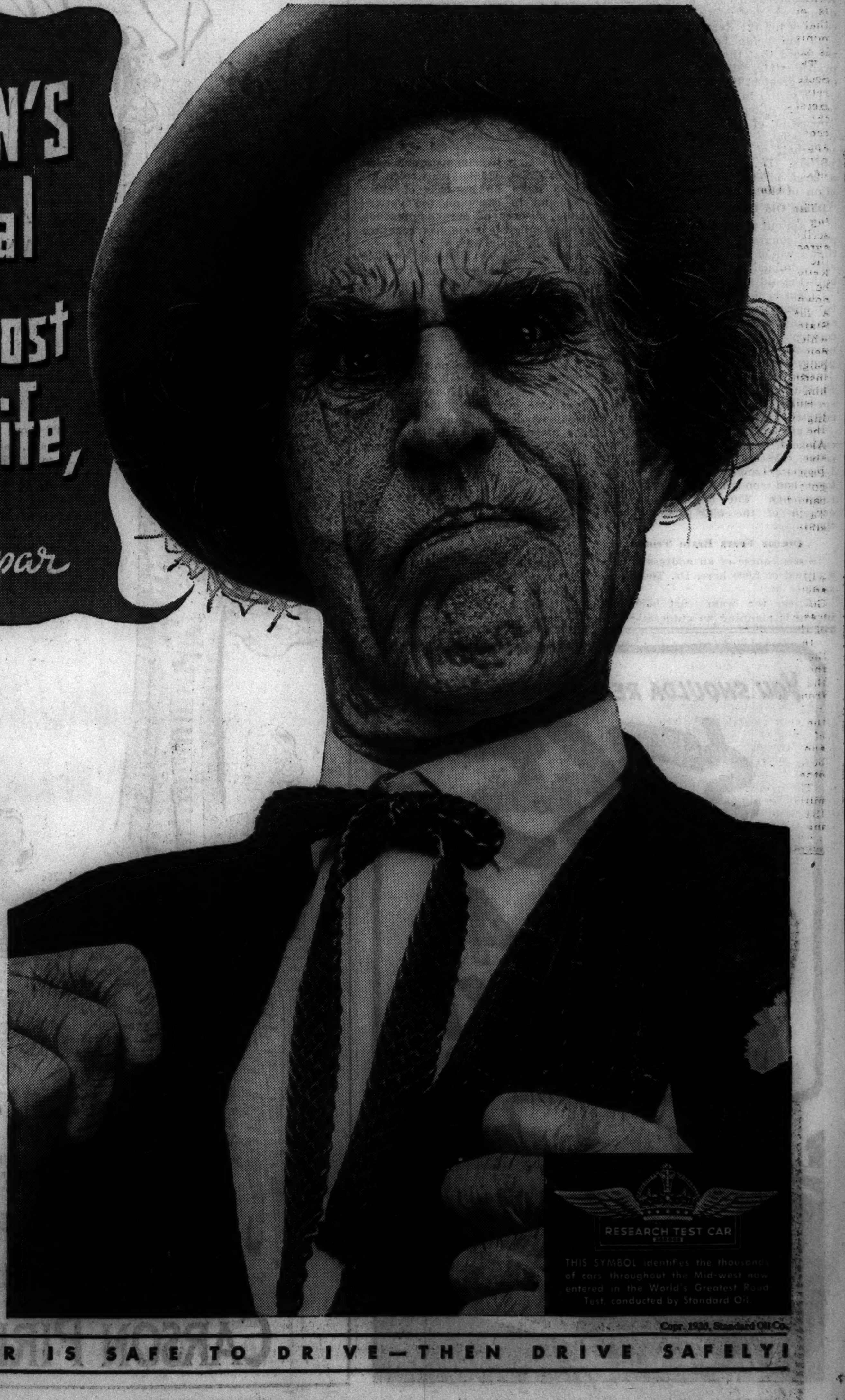

Caspar explains: "I was in a marrying mood, so I got a widow-woman in my car and told her I wouldn't stop driving until she agreed to marry me. She figured I'd have to stop sum'ers for gas. But I had a full gallon of Red Crown in my tank. We started in Indiana and was still going in Kansas when she give in and said she'd marry me. But the mood was gone. I'm as whimsical as Red Crown is long winded."

To Caspar Klaspar we express (1) gratitude for introducing love interest into the subject of gasoline; (2) absolute disbelief in his story.

Standard Red Crown is as "long winded," we believe, as any gasoline you can buy. It is quite possible that it gives extra mileage per gallon but Caspar's story stretches the truth further than you can stretch a tankful of gasoline, even Standard Red Crown.

To end all inaccuracies and misconceptions about gasoline mileage, the World's Greatest Road Test continues, with many hundreds of thousands of midwest motorists getting the bedrock facts. Whether or not you are driving one of the countless Standard Oil research cars, you will find it profitable to

LEARN THE TRUTH ABOUT GASOLINE MILEAGE

Have you obtained your copy of Standard's free book, full of *tips* on getting more mileage from gasoline?—Free at Standard Dealers!

Copr. 1936, Standard Oil Co.

BE SURE YOUR CAR IS SAFE TO DRIVE—THEN DRIVE SAFELY!

RELIEF SESSION GETS TANGLED IN POLITICAL DEALS

Horner Denies Agreement on $6,000,000.

BY PARKE BROWN.

Illinois politics and the state relief problem became badly tangled yesterday as the general assembly prepared to resume this morning its special session on the question of funds for the needy.

The chief development of the day came in an Associated Press dispatch from Springfield quoting Secretary of State Hughes as saying that at Gov. Horner's conference with other nominees on the Democratic state ticket last Saturday a double barreled agreement had been reached. This agreement, it was said, settled both the factional dispute as to the management of the November campaign and the appropriation of state funds to meet the relief crisis. An allegation was made that a trade had been accomplished.

Gov. Horner Makes Denial.

Gov. Horner, just returned from a hurried trip east, was shown the dispatch here. He immediately denied that any such deal had been made, that the subject of relief had even been discussed in the meeting of candidates. At once he telephoned Secretary Hughes at Springfield and announced later that Hughes had denied the interview for which he had been quoted.

"Such a statement is ridiculous," protested Horner after reading the Springfield story. "I am considering what the state can do to help Chicago but there has been no agreement of any sort with anybody and I shall not make up my mind until I have conferred with members of the legislature at Springfield tomorrow and Wednesday."

$6,000,000 More for Relief.

Bills to be introduced by State Representative Benjamin S. Adamowski in the house this morning and by State Senator Harold G. Ward in the senate this evening provide among other things for an appropriation of $6,000,000 for relief from proceeds of the sales tax now going to the general revenue fund.

This money would be for the six month period beginning Aug. 1 and would be in addition to the $2,000,000 a month from sales tax revenue which is now devoted to relief. It is on this $6,000,000 appropriation that the battle between the state administration and the Chicago forces is expected to center.

The Associated Press stated that Secretary Hughes "indicated that in return for the acceptance of Smith, Hershey, and Cassidy as leaders of the campaign Mr. Horner would accede to Chicago Democrats' plan to appropriate $6,000,000 more from the general revenue fund for relief the next six months."

Claims Deadlock Broken.

The other end of the deal, according to the same dispatch, was described by Secretary Hughes as an agreement that the deadlock between the Horner forces and the Nash-Kelly Cook county organization would be broken by placing the November downstate campaign in the hands of a managing committee headed by State Chairman Bruce A. Campbell which would coöperate with F. Lynden Smith, Horner's primary campaign manager. Smith, the governor insists, will handle downstate for him this fall.

Hughes was quoted further as saying that among the nine members of the managing committee would be Alexander Wilson, Horner's "executive assistant," John E. Cassidy of Peoria, defeated for the lieutenant governorship nomination as a Horner candidate, and Harry Hershey of Taylorville, a Horner member of the state central committee.

Admits Managing Committee.

"It is probable that Lynden Smith will have a managing committee to advise him," was the only concession Gov. Horner would make when he was asked specifically about this part of the Hughes interview.

In his telephone talk with Hughes the governor asked particularly about the following quotation included in the secretary's interview sent out from Springfield:

"Everything was settled including the relief question at the conference of candidates in Chicago Saturday and from now on you'll see all the boys with their arms around each other."

The governor said Hughes admitted making the statement with the exception of the words "including the relief question."

"The rest of it," said the governor, "is true but Hughes said that was all he said."

Gov. Horner continued to be secretive about the purpose of his Sunday interview with National Chairman James A. Farley during his few hours stay in New York City. He repeated his New York statement that he had assured Farley that Illinois will go Democratic in November but he denied that that there had been any discussion of the management of the Roosevelt campaign in Illinois or the coördination of national activity with the campaign for the Democratic state ticket.

The governor was not perturbed by reports that so-called hunger marchers may create a demonstration at the statehouse when the assembly reconvenes. In comment on dispatches that about 100 state highway policemen will be on hand if their services are needed, he emphasized the fact that the police are in Springfield for their annual marksmanship competition and not because of any threatened disorder.

Seven large trucks and a number of motor cars carried about 500 demonstrators—men, women, and children—toward Springfield last night from Chicago. The group, organized by the Illinois Workers' alliance, departed from 31st street and South Park avenue.

ARMY AIR CORPS BUYS 150 MOST POWERFUL MOTORS FOR PLANES

Washington, D. C., Aug. 3.—[Special.]—The army air corps contracted today for 150 of the most powerful airplane engines of their type produced anywhere in the world. The new engines, ordered from the Wright Aeronautical Corporation of Paterson, N. J., at a cost of $1,327,190, will be of the cyclone type, rated at 1,000 horse power at the airplane's take-off.

Upon delivery, they will be installed in the Douglas bombers the air corps is using for high-speed work. Through a two-speed supercharger equipped with gear-shift mechanism, the new type is expected to overcome one of the principal drawbacks to ordinary power plants for high speed planes. The arrangement will permit full delivery of the 1,000 horse power at the take-off, while the second supercharger gear ratio will turn out the engine's full power capacity at the high altitudes in which the Douglas bombers are expected to operate.

Arthur J. Helwig Named Foreman of Grand Jury

Arthur J. Helwig, 7810 Indiana avenue, assistant department manager of the Hydrox corporation, was appointed foreman of the August grand jury impaneled yesterday by Chief Justice Denis J. Normoyle in Criminal court.

PLENTY OF JOBS FOR MAIDS; WPA EXPANDS SCHOOL

Reduction Shown in State Relief Lists.

Free WPA training courses for household workers were thrown open to nonrelief persons yesterday by the Works Progress administration as private and public em_loyment agencies reported a growing shortage of competent domestic help.

When established several months ago on a $40,000 federal grant the domestic training schools had a goal of 600. Indications now are that there are far more jobs available for graduates, and the program will be expanded accordingly, according to Miss Hazel Shultz, the director. "There is a job waiting for every woman who completes the course", Miss Shultz said.

Deerfield Begins Local Program.

The trend toward work relief programs independent of WPA continued among local relief agencies. William W. Steel, supervisor of Deerfield township, which includes Highland Park and Highwood in Lake county, announced that 22 men had been put to work at 50 cents an hour, receiving credits against their food and rent allowances. Soon all able bodied men among the township's 90 relief families will be thus employed. Evanston and other communities have instituted a similar plan.

During June 12,240 Chicago families left the relief rolls, most of them as the result of obtaining private employment, it was reported yesterday by the Illinois Emergency Relief commission. This figure is exclusive of those who were assigned to WPA projects. About 4,000 families were put on the rolls.

New York Standards High.

New York City boasts the highest relief standards in the country, but this has not deterred relief clients in their search for work, it was contended last night by Miss Charlotte Carr, executive director of the Emergency Relief bureau there. Miss Carr addressed the Chicago chapter of the American Association of Social Workers at Fullerton hall in the Art institute on New York's relief methods.

Members of the Artists' union yesterday continued to picket the WPA art project headquarters at 433 East Erie street. They carried placards demanding that 22 persons dismissed a week ago be rehired and an increase in the number of WPA artist jobs. Mrs. Increase Robinson, assistant national director of WPA art projects, said the workers laid off were nonrelief persons and that she acted in accordance with a Washington order reducing her quota for this class.

'JOBLESS ARMY' OPENS LAST DITCH FIGHT FOR $100,000,000 RELIEF

Harrisburg, Pa., Aug. 3.—(AP)—Employés of the state senate ripped down banners of the "jobless army" late today while leaders of the pickets rallied reinforcements for a last ditch fight for $100,000,000 relief.

Officials of the senate said the streamers and flags, bearing crudely painted signs calling upon "the workers" to "fight for your rights"; "We are starving, sock the rich and feed the poor," and a variety of appeals and threats, were removed because the 14 week special session is to end this week.

They pointed out that the assembly is pledged to enact a $50,500,000 tax program of which $45,000,000 would be spent for relief.

However, leaders of the jobless served notice that they would insist upon $100,000,000, or 64 cents per day per person, for every one of the state's more than 600,000 unemployed.

Burglars Break Into Safe Left Unlocked by Owners

Burglars labored diligently to break into the safe of th Pitt Engineering company at 120 West Kinzie street, from which they obtained $20, over the week-end. Officials of the company said that the safe had been left open on the theory that it would prevent such damage.

ORDER DEATH INVESTIGATION.

The coroner's office yesterday ordered an investigation into the death in the County hospital on Sunday, of Charles Poole, 54 years old, 8722 South Elizabeth street, who was found in a coma at home.

SUIT CHALLENGES RIGHT OF HOLC TO OPERATE IN STATE

Answer in Foreclosure Action Raises Issue.

The right of the Home Owners' Loan corporation, a New Deal agency set up to aid householders in purchase and retention of their residences, to do business in Illinois was challenged yesterday in an answer filed in the Superior court to a foreclosure suit brought by the HOLC.

The technical point, raised for the first time, is that the HOLC is a foreign corporation doing business in Illinois in violation of a state law requiring every company from outside the state to obtain a certificate of authority before engaging in commercial pursuits in Illinois.

More than 1,900 other foreclosure suits brought by the HOLC and now pending in the Circuit and Superior courts here will be affected if a ruling adverse to the federal government is made in the case in question.

Litigants in the Action.

The suit was brought by the HOLC last May against Miss Sylvia Shaffer, 31 years old, owner of a two apartment building at 8413 Paxton avenue, to foreclose on a $6,500 HOLC loan. She obtained the loan in November, 1934, and paid interest and principal until several months ago when she was thrown out of work. She now owes $432 and has been in default since May 10.

Miss Shaff.r said she wrote a letter to President Roosevelt recently, explaining her plight. She received no answer, she said, and later learned the letter had been turned over to the local HOLC offices.

Miss Schaffer's attorney, Harry Marcus, who filed the answer yesterday, contends that the HOLC forfeited its right to obtain redress in a state court here through its failure to comply with the conditions required of foreign corporations.

Continuing Despite Illegality.

Despite its illegal status, Attorney Marcus contends in his answer, the HOLC is continuing to engage in business in Illinois and to accept new business "in a large and extra-governmental manner."

"Of course I shall fight against the eviction of my client," Attorney Marcus said. "She is working for a living and has been paying according to her ability. It is highly improper that an agency of the federal government should flaunt one provision of the statutes and seek aid under other provisions."

It was pointed out yesterday that if Attorney Marcus' contention is upheld it may be necessary to bring all future HOLC foreclosure actions in the United States District court. The case of Miss Schaffer is set for hearing next Saturday, probably before Judge Harry H. Miller, who will then be sitting in emergency session in the Superior court.

Woman Gets Jury Trial on Building Zone Charge

Judge Joseph B. Hermes in the Women's court yesterday granted a jury trial to Mrs. Anna Strauskas, 42 years old, arrested on Saturday on a charge of building an addition to her home at 9917 South Union avenue without a city permit. Her husband, Stanley, who was twice found guilty of a similiar offense, was refused a permit because the building materials he proposed using were taken from dismantled box cars, whereas the Strauskas lot is zoned for buildings costing not less than $9,000.

'L' HIGHWAY POLL OF LEGISLATORS TO START TODAY

Questionnaires Mailed to Springfield.

BY HAL FOUST.

Downstate legislators, when the assembly convenes in Springfield today, will receive a questionnaire from the Chicago Motor club asking them to record their attitudes on a proposed elevated highway system in Chicago. A similar questionnaire was mailed yesterday to downstate candidates for the legislature.

Cook county members of the assembly and candidates for legislative seats are to be canvassed separately. They have been invited by the motor club to a luncheon next Friday in the Hotel Sherman. Dr. Miller McClintock, head of the Harvard university bureau of trafic research, will be the chief speaker.

Hayes Explains In Letter.

Accompanying the legislative questionnaires, is a letter signed by Charles M. Hayes, president of the motor club, explaining the elevated highway proposal as it might be viewed from outside Cook county.

"One of the most important pieces of legislation to be considered next year will concern the building of a system of elevated highways in Chicago," says Mr. Hayes in his letter.

"Studies of our accident toll on the present surface streets show that 98 per cent of our casualties are from mishaps of a nature physically impossible on an elevated highway.

Civic Leaders Indorse Highway.

"Meetings on the elevated highway have been held in St. Charles, Joliet, De Kalb, Rockford, La Salle, Dixon, Woodstock, Aurora, Waukegan, Champaign, Peoria and Freeport. At each of these meetings civic laeders endorsed the plan for elevated highways for Chicago.

"The reason for this interest outside Chicago was that the civic leaders believe that the construction of elevated highways is a state-wide problem, rather than purely a local one. They believe that they will save traveling time between Chicago and their respective cities. They believe that the lives of many of their citizens will be saved by the construction of such highways.

"These downstate civic leaders are also conerned with the curtailment of automobile usage in Chicago due to congestion and hazard. The elevated highways would eliminate this congestion and hazard, stimulate automobile trafic in Chicago, and thereby increase the state's revenue from gasoline burned within Chicago for the benefit of downstate road building, as well as Chicago construction.

Benefits State as Whole.

"It is not suggested that this elevated highway project should give to Chicago a larger portion of the state highway revenue than it is now receiving. Instead, it is proposed that road money now being spent in Chicago on projects that by comparison are local in their benefits—that this money should be conentrated upon elevated highways that would be of state-wide benefit.

"The elevated highway project is not a party issue, inasmuch as Democrats and Republicans alike have indorsed it. Although enabling legislation is not essential, nevertheless, legislators will realize that a definite assignment of funds is necessary."

Solomon Island Chieftain Walks Barefoot in Chicago

Kata Ragoso, 34 years old, a native chieftian of the Solomon islands in the South Pacific ocean, walked on Chicago pavements yesterday barefoot but wearing a shirt, tie, coat and native skirt. He is in Chicago as a guest of the Seventh Day Adventists who sponsored his trip to America. G. C. Hoskin, general transportation agent of the church's general conference, said that Ragoso is the first of his tribe to visit this country. Having studied English since he was 12 years old at the Adventists' mission, Ragoso said fluently that he has been most pleased by Niagara Falls, likes fast trains and would not care have his wife visit here.

NEW YORK CENTRAL

Travel Bargains

PITTSBURGH $6.50 Round Trip — Beaver Falls-New Brighton

TOLEDO $4.50 Round Trip — Amazingly low fares everywhere, every day

GOING SAT. AUG. 8th All Standard Time

Passengers for Pittsburgh and Beaver Falls-New Brighton, Lv. La Salle St. Station 8:00 p. m. Return Sunday night.

Passengers for Toledo, Lv. La Salle St. Station 8:00 p. m. or 11:40 p. m. Returning on all trains between 6:00 p. m. (E. S. T.) Sunday and 5:00 a. m. (E. S. T.) Monday. Consult Agents.

Thrilling 4-Day Tours

All-Expense—Personally Conducted

$32.50 Round Trip — Visit Niagara Falls, Buffalo, Canada, Lake Erie, Detroit. Fare includes meals, hotels, sightseeing.

Ask Agents for leaflet giving full details

NEW YORK CENTRAL

FEET and TOES ITCH?

To relieve intense itching of "Athlete's Foot" at once and kill the fungi it comes in contact with, use Dr. Scholl's SOLVEX. Sold everywhere. 50¢ jar.

Dr Scholl's SOLVEX

THE MASSACRE

Chicago's 1936 Trafic Toll

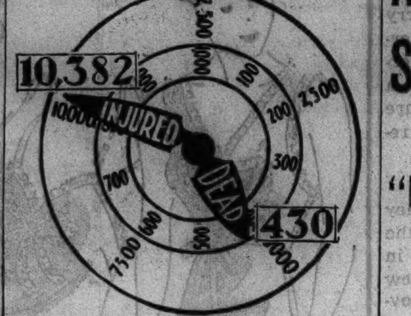

Over 98 per cent of the city's automobile fatalities are of a nature physically impossible on an elevated highway.

YOUNG PHYSICIAN KILLED IN CRASH AT END OF STREET

Dr. John Bielski, 27 years old, 4630 South Albany avenue, was killed early yesterday when he drove his automobile into a gully in Forest View where Kenilworth road is abruptly terminated by the elevation of the Santa Fê railroad tracks.

Chief of Police William Maly said there are no warning signals at the dead end of the street and that apparently Dr. Bielski, unaware that the street ended, had driven off into the gully when he was unable to stop his car.

Dr. Bielski was graduated last June from the University of Illinois medical school and had begun serving his internship at St. Mary's of Nazareth hospital. He was on his way home when the accident occurred.

Up to 4 p. m. yesterday 559 persons had been killed by automobiles in Cook county since Jan. 1. Of these, 430 were killed in Chicago. In the same period 10,382 were injured within the city limits.

4,000 Autos are Tested on Night Safety Lanes

Six automobile safety testing lanes, kept open until 1 a. m. today as an experiment, handled more than 4,000 cars, it was announced by Otto K. Jelinek, trafic engineer of the Chicago park district. Rejections due to faulty equipment were about 25 per cent of the cars tested, as compared to an average of 40 per cent of rejections among automobiles tested during daylight hours. Mr. Jelinek said more safety lanes will be kept open at night if they continue to prove popular.

Wilmette Methodist Church Receiver Hearing Thursday

Hearing on a petition for appointment of a receiver for the First Methodist church of Wilmette was set for Thursday by Judge John F. Prystalski of the Circuit court yesterday. The petition was filed by the Chicago Title and Trust company, as trustee under a $250,000 bond issue on the church, which has been in default since April, 1932. The church stands at Lake and Wilmette avenues.

HUSBAND KNEW ABOUT KAUFMAN, SAYS MISS ASTOR

"Brutality" and Ex-Wife Blamed for Rift.

[Continued from first page.]

possibly one or two pages" had been placed in his safety deposit box.

Judge Knight instructed the Andersons to produce all of the diary.

The testimony, in part:

Q.—[By Joseph Anderson.] Is it not a fact, Miss Astor, that the reason you let the divorce in April, 1935, go by default was because you were in love with a man named George S. Kaufman? A.—[After Judge Knight overruled Attorney Woolley's objection that the question was an attempt to inject "scandalous, scurrilous matter into this hearing, to injure Miss Astor and, indirectly, her child, and to scandalize some one not involved in this hearing.] It is not a fact.

Q.—Were you in love with George S. Kaufman at the time the divorce was granted?

[Objection sustained.]

Q.—Isn't it a fact that you sought the advice of an attorney before you discussed the divorce with Dr. Thorpe? A.—Yes.

Q.—Did you go to La Jolla in the early part of 1936? A.—Yes; I am not a prisoner.

Lillian Miles Is Named.

Q.—At that time did you come to some conclusion as to your own rights and what you were going to do? A.—Yes; I considered it my right to be free of the brutality of the man and from his constant association with Lillian Miles.

Q.—Isn't it a fact that you knew in February, 1935, that Dr. Thorpe would fight for the complete custody of the baby? A.—I don't remember.

Q.—Isn't it a fact that at that time you also knew that Dr. Thorpe was going to name George Kaufman in a divorce action against you?

[Objection sustained.]

Q.—Well, didn't you have a discussion with Dr. Thorpe about a call he made on George Kaufman? A.—Yes; that was discussed, among other things.

Says He'll Use Any Means.

Q.—What was the conversation? A.—I said 'You know George Kaufman has nothing to do with this divorce. You've known about George since last November. We have lived together as man and wife since and you have condoned it.'

Q.—What did Dr. Thorpe say? A.—He said 'I don't care. I'll use any means I wish to get custody of the child and property."

John Barrymore, handsome screen actor, will be subpenaed to testify in the suit, A. P. Michael Narlian, attorney for Dr. Thorpe, said today.

"Miss Astor's own statements make it necessary to let the whole thing come out now," he said. "We will issue a subpena for Barrymore."

Miss Astor testified Dr. Thorpe threatened to scandalize her, that he once struck her, and that she was "mortally afraid" of him.

Miss Astor said that in March, 1935, she and Dr. Thorpe had a final discussion about a divorce.

"He told me that unless I allowed him to get the divorce and the custody of the baby and disposition of the property as he pleased, he would scandalize me in the eyes of the public," she testified.

"He said he would blacken my name and the names of my prominent friends. He threatened to plaster it all over the front pages of the newspapers and wreck my career as an actress."

Calls It Horrible Thing to Do.

"What did you say?" asked Woolley.

"I said I thought it would be a horrible thing to do. And I said, 'If you ruin my career, I won't be able to support the baby, and you can't'."

The actress, dressed in a natty white linen suit, leaned her head on her hands. Her attorney halted for a moment. Then he said:

"Did you have any fear of Dr. Thorpe at that time?"

"I was mortally afraid of him," said Miss Astor.

"For what reason?"

"He struck me once and I didn't know when he would do it again. He continually got me in this hysterical state. He had a form of hypnotic control over me."

The witness' reference to hypnotic control over her was stricken from the record.

The actress said she moved from their home, taking the baby with her.

"I couldn't stand the torment any longer, and I had to get out," she testified.

Shortly afterwards, she said, Dr. Thorpe and his attorney, Miss Ethel Peppin, discussed with her the terms of a divorce. Miss Astor declared Miss Peppin looked at the surgeon during his conversation and said "This doesn't sound like a very fair deal to Mary."

As Miss Astor completed her direct testimony, Narlian said, "We had hoped to prevent all this scandal from coming out in court."

"We would have asked for a dismissal of the whole case on grounds of fraud, but we can't let it rest now without answering this charge of her against Dr. Thorpe, so we are going to call John Barrymore—as a matter of fact, we are going to call a lot of other people next week."

He did not name the others.

COURT ORDERS NEW DOCTOR TO CHECK UP ON JOHN BARRYMORE

Hollywood, Cal., Aug. 3.—[Special.]—When Dr. Arthur M. Hoffman, physician acting for John Barrymore, today reported to Judge Goodwin Knight that Barrymore was unable to come to court for several weeks, the judge, who had given positive orders for him to be brought to court today, told Barrymore's counsel he would permit one more day's continuance and assigned another doctor, Dr. D. J. Fricke, a heart specialist, to the case.

Dr. Fricke will report on the seriousness of the heart condition which Dr. Hoffman cited today. Barrymore is supposed to appear to press charges against his former secretary, Emmet D. Camomile, and his former business manager, Harry Hotchener, who he accuses of keeping certain records after they left his employ.

When Attorney Stanley M. Arndt insisted on retiring from the case despite protest of his associate, Aaron Sapiro, Judge Knight told the actor's debating lawyers: "You gentlemen better get together. It appears that part of Mr. Barrymore's trouble is too many counselors."

NEWFOUNDLAND POLICE FIRED ON IN DOG TAX ROW

ST. JOHN'S, Newfoundland, Aug. 3.—(AP)—A cutter load of police returned from Port Nelson today with nine prisoners taken, they reported, under gunfire which they silenced before leaving. The policemen were sent from here Friday to investigate a report that Port Nelson residents had defied a constable to collect a dog tax.

The officers found Port Nelson's 30 families angry over a government act requiring extermination of a certain breed of dogs and the licensing of all dogs for a fee of 15 cents for male animals and $2 for females. They told the officers they had no money to pay the tax and that their dogs were a necessity and could not be destroyed. The dogs help hunt sea birds for food and obtain firewood to burn, they said.

Magistrate Bardley of Catalina, who said each family at Port Nelson had from one to thirteen dogs, tried to reason with the angry residents, but failed. A police officer then issued summonses for eight persons.

As the prisoners were being taken to the cutter in two dories, a man alleged to have been William White, 35, fired a muzzle loading shotgun at the boats. White was arrested.

Girl Dies of Injuries in Fur Plant Explosion; 6th Victim

Miss Shirley Stuybel, 24 years old, 1508 North Kedzie avenue, died in St. Joseph's hospital yesterday of burns incurred in the explosion and fire that wrecked the plant of the National Fur Dressing and Dyeing company at 1406 North Halsted street on July 22. She was the sixth victim to die as a result of the blast.

Nothing quenches thirst like good beer

When You Want Beer—Drink

Fox Head LAGER BEER

Remember, it is not genuine Fox Head unless brewed with Waukesha Water.

In Chicago call MONroe 7400

Or see Phone Dir. for local jobber

In Milwaukee call BROadway 8080

HUSBAND DEAD; HOLD WIFE AFTER MONTH'S 'SPREE'

Pasadena, Cal., Aug. 3.—[Special.] Mrs. Katrine Van Rensselaer Bradford, 30 years old and good looking in spite of puffiness, black and blue marks and lacerations, was removed to the jail ward of the county hospital today while an investigation was pushed into circumstances surrounding the death of her husband, John Bradford.

Bradford was found dead in the couple's apartment when police, answering appeals from neighbors, raided the place on charges of disturbance. At police emergency hospital it was said his death probably resulted from acute alcoholism.

Mrs. Bradford was treated for two black eyes and multiple bruises and scratches. When questioned she was incoherent, but declared she was a member of the Harriman railroad family, but had been disowned. She said she was born Katrine Van Rensselaer in New York.

Police reported the rooms in the apartment were covered with broken furniture and liquor bottles.

Panayiotis Papadopoulos Is Now Francis Bishop

Panayiotis Michael Papadopoulos, 37 years old, owner of a garage at 6221 North Western avenue, is now Francis M. Bishop. He changed his name after filing a petition before Judge John F. Prystalski in the Circuit court yesterday. The new name, the garage owner said, is an English translation from the Greek.

YOUNG WIFE DIES IN PLUNGE.

Mrs. Edith Blackburn, 32 years old, 717 North Dearborn street, plunged to her death yesterday from the window of her third floor kitchenette apartment. Her husband, James, told police she had been released from the Psychopathic hospital on July 8.

CASH for OLD GOLD

DIAMONDS, JEWELRY, WATCHES, GOLD TEETH, SILVER, PAWN TICKETS

This Institution is Operated by Public-Spirited Citizens to Help You Obtain Cash.

Bring or Mail Your Articles to Us

Member Chicago Assn. of Commerce.

LOANS on Diamonds, Jewelry, Oriental Rugs, Bonds, etc.

CHICAGO GOLD SMELTING CO.

37 South Wabash Ave.

Corner Monroe St., 3rd Floor

ESTABLISHED 1900

The Morning After Taking Carter's Little Liver Pills

Young Portuguese Cardinal Is Guest in Chicago

Cardinal Emanuel Cerejeira of Portugal spent the day in Chicago yesterday as the guest of Msgr. Joseph P. Morrison, rector of the Holy Name cathedral. Cardinal Cerejeira, who is archbishop of Lisbon, is 46 years old. He left last night for San Francisco to take part in the sixth centenary commemoration of the death of St. Isabella, queen of Portugal. During his brief visit here Cardinal Cerejeira visited Mundelein and was shown the historic documents in St. Mary's seminary library by Cardinal Mundelein.

RIDE IN COMFORT ON THE 'L'

'L' FARE CUT to 8 1/3 ¢

The Modern Way to Shave

WITH AN ELECTRIC SHAVER

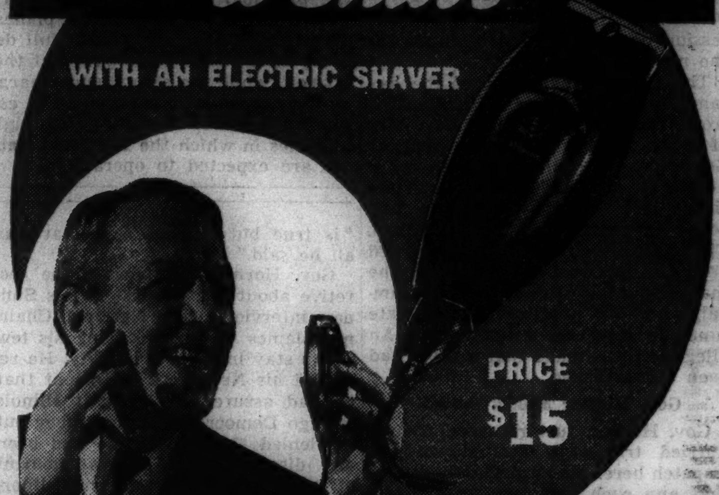

PRICE $15

No Blades . . .
No Sharpening .
No Soap . . .
No Cream . . .
No Brush . . .

USE THE NEW SCHICK DRY SHAVER

● Just plug the Schick Dry Shaver into an electric outlet—and you're ready for the coolest, easiest, most pleasant shave you ever had. It's actually fun to shave this new way. No mess, no bother—shave with your coat on, if you like. The toughest whiskers come off in a jiffy and you get a close, clean shave without irritating the most delicate skin. . . . Try the Schick Shaver now. Satisfaction guaranteed. See it at ELECTRIC SHOPS.

Small Down Payment

Pay monthly on your Electric Service bill

To cover interest and other costs, a somewhat higher price is charged for Schick Shavers sold on deferred payments.

COMMONWEALTH EDISON Electric Shops

DOWNTOWN—72 W. ADAMS ST.—132 S. DEARBORN ST.

Telephone RANdolph 1200, Local 1227

4562 Broadway	2733 Milwaukee Ave.	4833 Irving Park Blvd.
3460 S. State St.	4231 W. Madison St.	2950 E. 92nd St.
852 W. 63rd St.	4834 S. Ashland Ave.	11116 S. Michigan Ave.

FEDERAL COUPONS GIVEN

As *Fresh* as her Tu-lips!

CIGARETTES, like lovely ladies and tall tulips, are most alluring, when they're freshest.

And, when those cigarettes are *Double-Mellow* Old Golds, made from the pick of *prize crop* tobaccos, neither time, nor money, nor effort is spared in guarding their priceless freshness.

That's why every pack of Old Golds is wrapped in *double* Cellophane. TWO jackets of Cellophane. Moisture-proof. The highest quality.

It is this ingenious double wrapping that locks out dampness, dust, and dryness . . that seals in *double-mellow* flavor, smoothness, fragrance . . . that gives you, in every Old Gold, the deep enjoyment of fine tobaccos, *really* fresh.

P.S. That "Double-Money-Back" Offer still holds good. It's open for 30 days from today.

. . . and made from the finest Prize Crop Tobaccos

Copyright, 1936, by P. Lorillard Co., Inc.

MIDWEST'S FEED SHORT; FIGHT TO SAVE LIVE STOCK

Officials Hold Conference Here; U. S. Buys Cattle.

With the withering drouth in its third month and no general rains yet in sight, more than a score of federal and state agricultural officials met yesterday at the Stevens hotel to present first hand reports on live stock feed crops in ten central western states. The conferees agreed upon four recommendations to submit to the federal government.

With a few spotty exceptions all crops, including corn, are far below normal, but early rains would do much to revive them. Some observers predicted the corn harvest would total only 1,500,000,000 bushels, or about a billion bushels less than the average yield.

Several Developments Occur.

Other developments in the drouth situation yesterday were:

1. F. R. Wilcox, president of the Federal Surplus Commodities corporation, outlined to the meeting of crop experts a five point program now under way to remedy the acute feed situation.

2. The federal government opened its 1936 drouth distressed cattle buying program with the purchase of 4,793 head at the Chicago stockyards after prices broke 25 cents, the lowest in two years.

3. Cash corn brought $1.20 at the board of trade, the highest mark in eleven years, while September corn closed at $1.09¼, up almost the 4 cent limit from Saturday's close.

4. Works Progress administration officials in Washington announced orders to employ 26,500 additional impoverished farmers, raising to 89,000 the number of jobs made available in ten drouth states of the central west.

Some Areas Hopeful.

The most hopeful reports on the crop feed situation were presented at the Stevens hotel meeting by representatives from Minnesota, Iowa, Wisconsin, Illinois, and Indiana. Even these states, however, will see yields as much as 50 per cent below normal.

To encourage the drouth bedeviled farmers, Wilcox presented the program of the FSCC. It includes:

1. Reduction in freight rates for cattle feed in certain areas.
2. The cattle buying program which started yesterday.
3. No feed purchases, unless the government is forced to do so.
4. With a loa . from the Commodities Credit corporation, the FSCC is ready this week to start buying seed grain [not including corn], but on a smaller scale than in the drouth of 1934, which was more widespread.
5. Negotiations for credit begun with the Farm Credit administration.

Proposals of Conferees.

After hearing Wilcox the representatives of the ten stricken states decided to ask the federal government to purchase Illinois seed corn or to offer loans based on corn's market value so that seed might be preserved; to allow loans and grants for winter feed through the Federal Resettlement administration; to study the hog surplus in view of the feed shortage, particularly in Iowa, and to help farmers with poison mash, if need be, to protect fall crops from grasshoppers.

According to the surveys of the crop experts, the greatest and most dangerous shortages now exist in the Dakotas, Nebraska, Kansas, and Missouri. Some of the states have shifted cattle and sheep to better grazing lands, moved them from the state, or begun a plan of feed distribution.

Operator Scalded to Death When Crane Turns Over

Ronald Koch, 43 years old, 10816 Avenue L, was scalded to death early today when a crane upset as he operated it at the France Stone company, 108th street and the Calumet river. He died shortly after the accident in the South Chicago hospital.

State and Local Units Battle Growing Peril of Field Fires

the average in both yield and quality. Oats are a light to fair crop and the out turn has been above expectations. Soy beans will average fair. Pasture and farm gardens are about worst on record."

INDIANA—T. A. Coleman, assistant director of extension work at Purdue university, predicted a 40 per cent corn crop, but declared "corn is still anybody's guess." There will be an excellent oat crop, but the second cutting of alfalfa was "nothing" and pasturage is at "zero."

IOWA—Nowhere in the state is the corn crop near normal, causing the hog problem to become acute. Two-thirds of the state will have a fair small grain crop, which adds to fodder possibilities.

KANSAS—The record breaking dry July has left corn about a 15 per cent expectation. Problem so acute, that great worry is now felt for foundation and even subsistence herds. Fair wheat and oat crops are expected.

MINNESOTA—In the 16 principal corn growing counties, the crop is estimated at between 25 and 50 per cent. About 40 per cent of the dairy farmers are now feeding hay that will be needed next winter. In two-thirds of the state there is still plenty of roughage.

MISSOURI—Except for a few counties in the northwest and southeast, the corn crop has been "wiped off the books," as I. P. Trotter of the University of Missouri extension service expressed it. Small grains, however, are fairly good.

NEBRASKA—The feed situation is worse than in 1934, said W. H. Brokas, director of agricultural extension at the University of Nebraska. Corn will be but 10 per cent of a normal crop.

NORTH DAKOTA—Against a normal crop of 1,000,000 acres, the corn prospect is now about 150,000 acres. Ranchers shifted 12,500 sheep to eight northeastern counties where there are still feed supplies. Already about 1,500 carloads of cattle and sheep have left the state, and by Nov. 1 half of the remaining live stock will have to be moved out.

SOUTH DAKOTA—A possible one-fourth corn crop in 10 counties, and complete failure in the others. By next week practically all of the sheep will be sent out of the state, because of lack of feed and money. Before spring, feed for cattle will have to be shipped in.

WISCONSIN—First hay cutting was good, but the second was practically nothing, and dairy farmers will begin to feel the pinch later. They are now feeding cattle hay which will be needed in the winter.

Rain and Snow in West.

Denver, Colo., Aug. 3.—(AP)—Snow fell on Pikes peak and rain soaked eastern Colorado today. Cloudbursts brought flood scares to several mining camps and damaged highways, but farmers and stockmen said it was the most beneficial storm in months. From one quarter to three inches of rain fell throughout eastern Colorado and southern Wyoming.

ALDERMEN SEEK ELECTION BOARD BUDGET CONTROL

A city council subcommittee, headed by Ald. B. A. Cronson [4th] yesterday voted to seek legislative action either to bring the Municipal court and the board of election commissioners under the full jurisdiction of the council, or to set them up as seperate taxing bodies.

The action came after the committee approved a grant of $495,000 to the election board to set up the permanent registration system. The aldermen did not criticize the request of the board for more funds, but they criticized the system which relieves this board and the city court of responsibility as taxing bodies. They recalled the successful suits of the Municipal judges and court employés to force the city to restore to them $1,016,475 in pay deducted under an economy program from 1932 to 1935.

Chairman Cronson pointed out that both the board and the Municipal court can ask for increased budgets when they wish and that the city must provide the cash.

The action of the subcommittee will come before the finance committee of the city council for approval today, and it is expected to go before the city council tomorrow.

FINES ALIEN RELIEF CLIENT.

Otto Langman, 56 years old, 4345 Drexel boulevard, a relief client who admitted that he had lived in America for 30 years without becoming a citizen, was fined $200 by Municipal Judge Thomas A. Green for mistreating his wife, Anna.

TIPSY DRIVER OF $20 AUTO GETS 15 DAYS IN JAIL

Joseph Gasperich Jr., 27 years old, 2259 Marshall boulevard, arrested Sunday while driving erratically in a second hand car he had purchased for $20, was sentenced to 15 days in the county jail yesterday by Judge Joseph A. Graber in Safety court. He was charged with driving while intoxicated.

"I had a glass of beer," he explained, "and I guess it hit me pretty hard."

Three other motorists who were sent to the Bridewell for driving while intoxicated were:

WILLIAM M'QUEARY, 30 years old, 10643 Wentworth avenue, 15 days.

CHARLES C. MOSS, 35 years old, 1421 Commonwealth avenue, 20 days.

ARTIS ST. VILAS, 27 years old, 2652 Warren boulevard, colored, 15 days.

Arthur Carlson, 35 years old, 4528 North Oakley boulevard, was fined $50 and costs on a charge of reckless driving.

Judge Graber issued a warning that the practice of signing complaints for the purpose of forcing the payment of damages arising from automobile accidents would not be tolerated in his court. "Prosecution against trafic offenders will not be dropped in this court unless the evidence warrants dismissal," he declared.

CUT ON ARM; DIES OF POISONING.

Julius Weber, 47 years old, 4742 Warwick avenue, a roofer, who was cut on his arm two weeks ago while repairing a roof, died in his home last night of blood poisoning.

WE GUARANTEE
the tobaccos blended in Twenty Grand equal in smoking quality to those in cigarettes costing as much as 50% more.
Copr. 1936 The Axton-Fisher Tobacco Co., Inc.

POISONED KIDNEYS

Stop Getting Up Nights

To harmlessly flush poisons and acid from kidneys and correct irritation of bladder so that you can stop "getting up nights" get a 35 cent package of Gold Medal Haarlem Oil Capsules and take as directed. Other symptoms of kidney or bladder weakness are scant, burning or smarting passage—backache—leg cramps—puffy eyes.

Announcing New

NORTH SHORE STOP

FEW MINUTES FROM SUBURBS

OFFERS FAST COMMUTING SERVICE TO TWIN CITIES AND SEATTLE

GOING		RETURN	
Lv. Chicago		Lv. Twin Cities	3:30 PM
Municipal Airport	6:30 AM	Ar. Chicago	
Curtiss-Reynolds Airport	6:50 AM	Curtiss-Reynolds Airport	5:30 PM
Ar. Twin Cities	9:35 AM	Municipal Airport	5:50 PM

THIS convenient new schedule, effective July 1, allows you to step aboard a luxurious Northwest Airliner at your back door . . . spend six hours in Minneapolis or St. Paul . . . and be back home in time for supper. Going West you can continue to Seattle, arriving at 8:10 that evening, or make Winnipeg shortly after noon. There are also four other round trips daily between the Municipal Airport and Twin Cities. Departures at 8:00 AM, 2:00 PM, 5:15 PM and 8:45 PM. Returning from Twin Cities—departures at 8:20 AM, 1:15 PM, 6:25 PM and 8:40 PM. Ask for your copy of the convenient new schedules; call FRA 8220 or GRO 1400.

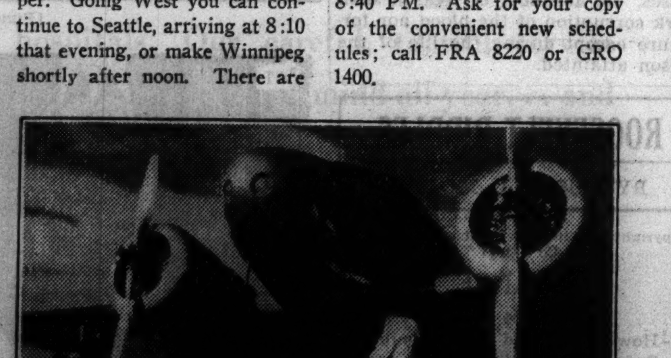

NORTHWEST AIRLINES

City Ticket Office: Palmer House

MARSHALL FIELD & COMPANY

A 10% payment will hold until November 1 any coat or fur purchased during the August Sales. All furs will be held in our cold storage vaults, if desired, until November 1 without charge. Special arrangements for partial payments may be made.

They're breath-taking!

THE GORGEOUS CREATIONS... THE MAGNIFICENT PELTS... SHOWN IN OUR

AUGUST SALE OF FURS

Bought when prices were much lower-You receive the advantage

You've never dreamed of such exquisite furs. For this year's August Sale, our buyers traveled thousands of miles to the famous fur marts—to London, Paris, Moscow, Leningrad. We have one of the most complete collections in the world.

Every fur that is talked about, written about for the season, is here. Mink, Persian Lamb, Caracul, Kolinsky, Ermine (more important than ever, with the coming Coronation), and many, many others. With superb workmanship they interpret all that is new and best in fur fashions.

For our buyers also visited the famous designers—in Paris and London. Names to conjure with, abroad. We have original creations from Horowitz and Fourrures Max, Adaptations of Heim. Coats and capes inspired by such artists as Schiaparelli, Vionnet, Molyneux, Alix.

All this month prices are amazingly low for such quality, such dependability. We urge you to make purchases now. And, remember, at Field's you buy your furs by *daylight*.

1

2 3 4

Large figure, above

Frosted Brown Indian Broadtail. An original Tunic model from Fourrures Max, which came over on the maiden trip of the Queen Mary. Intricate manipulation of the fitted waistline, collar and cuffs. $1695

1. Sable dyed Russian Baum Marten Baby Swagger — inspired by Heim. An original model shown at the Waldorf Astoria Fur Fashion Show. $2985

2. Sable dyed Russian Kolinsky. An original creation by Horowitz of London and Vienna, featuring the new princess swagger, widened shoulders. It has small collar and full sleeves tapering at the wrist. $1095

3. White Russian Ermine. Original model inspired by Schiaparelli, shown at the Waldorf Astoria Fur Fashion Show. Floor length princess. Soft rolled edge on collar, front and cuffs. $2295

4. Black dyed Russian Ermine. Original creation from Fourrures Max, which arrived on the maiden trip of the Queen Mary. Cleverly manipulated skins form a long, tightly fitted, high waisted tiered bodice. $1495

OTHERS $89.50 TO $10,000

FUR SALON—SIXTH FLOOR

Chicago Daily Tribune
THE WORLD'S GREATEST NEWSPAPER
FOUNDED JUNE 10, 1847

ENTERED AS SECOND CLASS MATTER MAY 14, 1903, AT THE POSTOFFICE AT CHICAGO, ILL., UNDER ACT OF MARCH 3, 1879.

All unsolicited articles, manuscripts, letters and pictures sent to The Tribune are sent at the owner's risk, and The Tribune company expressly repudiates any liability or responsibility for their safe custody or return.

TUESDAY, AUGUST 4, 1936.

THE TRIBUNE OFFICES.
CHICAGO—TRIBUNE SQUARE.
MILWAUKEE—EMPIRE BUILDING.
NEW YORK—220 EAST 42D STREET.
DETROIT—5-167 GENERAL MOTORS BUILDING.
WASHINGTON—815 ALBEE BUILDING.
BOSTON—718 CHAMBER OF COMMERCE BUILDING.
ATLANTA—1825 RHODES-HAVERTY BUILDING.
LOS ANGELES—SPRING AND FIRST STREET.
LONDON—135 FLEET STREET.
PARIS—21 RUE DE BERRI.
BERLIN—HOTEL ADLON, 1 UNTER DEN LINDEN.
RIGA—STETINES IELA 2.
SHANGHAI—160 AVENUE EDWARD VII.
TOKIO—IMPERIAL HOTEL.
MEXICO CITY—HOTEL REGIS.
PANAMA CITY—HOTEL CENTRAL.
SPECIAL REPRESENTATION.
SAN FRANCISCO—820 KOHL BUILDING.

THE TRIBUNE'S PLATFORM FOR 1936

Turn the Rascals Out.

THE TRIBUNE'S PLATFORM FOR ILLINOIS AND CHICAGO

1. *Faster Suburban Service.*
2. *Modern Street Cars.*
3. *A Lake Front Air Port.*
4. *A Flying Service to Milwaukee.*
5. *A Motor Ferry to Michigan.*
6. *End the Parole Business.*
7. *Overcome Crime.*
8. *Cut Taxes in Half.*

WARNINGS TO THE AMERICAN PEOPLE.

Civil war in Spain is civil war in its worst mood. Cæsar, with experience in many kinds of war, said that when fellow countrymen fought each other they were not as stanch as when they fought a foreigner. From their own people they expected more merciful treatment in defeat and would not try so desperately to avoid it. It does not hold true in Spain. The opposing forces hate each other ferociously. The country is not big enough for both of them.

Russia in its revolution and counter revolutions presented the world with the same savage spectacle. The opposing ideas were uncompromisable. One must exterminate the other. Against the generals the various Spanish elements under the uneasy republic have united to save themselves. The destination of that republic was unknown when the generals arose to overthrow it. If it preserves itself its destination will still be unknown. That the advantage would be with the communists seems probable. Between the right and left extremes there is no place for the moderate man.

People are unhappy and unfortunate who cannot bring their basic opinions to a common ground and root them in a general agreement. The durability of the American republic has rested on the fact that thus far political differences could be worked out in accepted decisions within a frame of government which had no important domestic enemies.

Spain's revolution against the monarchy may have been a mistake, but an American could hardly reject the idea that people have the right to secure for themselves free institutions of government. They must, however, have more than the right. They must have the ability to maintain those free institutions. They gain nothing if their liberty leads to anarchy or to a despotism more cruel than the rule they shook off.

If the present war in Spain had not been precipitated by the generals it might soon have broken out between different factions of the people. All Europe seems to be perilously close to the end of an epoch in white civilization. If it is wrecked there will no doubt be a recovery, but no one could foretell how many painful years would be required to restore sanity and culture.

The frightening picture is a warning to the American people to stick close to the tried principles of their system of government. There is safety in them, and they never were more needed than now. The whole world has come to a critical hour and most of mankind is seemingly headed for an inferno. America can avoid throwing its lot in with the unfortunate people who cannot stop their progress toward ruin. Americans have only to stand fast in the faith which has guarded the liberty and welfare of the country.

SYMPHONY AT RAVINIA.

The season of symphony concerts at Ravina closed in triumph last Saturday night. Fifty thousand persons attended during the five weeks, and encouraged by this response and by the fact that attendance not merely kept up but increased as the weeks passed, the committee in charge plans for six weeks next summer. It will help that the chairman, Mr. Walling, lets it be known that the guarantors of the fund for this season will receive back a "very considerable" part of this commitment.

But that, we are confident, is not essential, since the commitments were made from motives of public spirit and devotion to good music, for which the committee owes the guarantors gratitude, notably Mrs. Eckstein, who donated the use of the park. For the managing committee also is due a vote of thanks for the good judgment and musical taste with which the enterprise was planned and carried through.

But no appreciation of this most gratifying event could omit acknowledgment of the unseen contribution of a man who has passed from this worldly scene, whose lavish generosity, whose initiative and judgment, whose unstinted devotion and rare gift of management built a unique institution famous throughout the musical world. The very name of Ravinia attracts the music lover and the memory of Louis Eckstein will hover over every worthy musical occasion in that place.

MR. FARLEY HAD NO TOWELS.

Mr. Farley temporarily retiring from the postoffice [if so]—the retirement looks like the cousin of a Farley surplus—told the reporters at the farewell scene that he had never been under the shower bath in his suite. The shower had enough press mention to justify its use in a commemorative stamp, perforated or unperforated. Mr. Farley has been good at stamps.

Mr. Farley said he had never used his shower because there never were any bath towels. Towels implement, as the reformists say, a bath. Without towels a bath is a theory, a doctrin, a plan, an idea esteemed as good and possibly workable. Without towels a bath can be elaborate, monumental, and expensive. It can run into big money. It can be an edificial triumph like the Norris dam or a flight of the imagination such as the Quoddy tide harnessing. What it needs is for some one to think of the towels.

Here, you'll say, is required only a moiety of common sense, a bit of foresight, a trifle of understanding of small details. Mr. Farley at home would have been provided with towels. It was too much for the departmentalized planned society. Mr. Farley knew better than to ask for towels. No provision for effectuating the towel section of his shower had been made and that settled that.

Mr. Farley is, however, no real New Dealer. He is the Foreign Legion. He is not starry eyed and he would not step into an open coal hole by preference. A real New Dealer would not have discovered that there were no towels until, with soap in his eyes and all wet, he was groping about for one. Vive la planned society!

GIVE AVIATION A SQUARE DEAL.

According to Solicitor Crowley of the postoffice department, the Transcontinental and Western Air, Inc., and the Braniff Airways, Inc., may not consolidate. Under the law air mail carriers must remain independent, irrespective of any other consideration. The Braniff Airways is a relatively small transportation company, operating two daily flights from Chicago to Fort Worth, Tex., where connections may be made for Brownsville, Galveston, and Amarillo. There are a number of intermediate stops, including Burlington, Kansas City, and San Antonio. The line's equipment consists of a limited number of twin engined Electras.

While it is a trim little property, it will be observed that it has no great opportunities for expansion. To be sure, its service is appreciated locally along its lines, but there is no substantial travel flow southward to the Mexican boundary. It would make a splendid branch for a transcontinental line, but as an independent carrier its chances of keeping abreast of the kaleidoscopic progress of aviation are slim. As a free lance a short line must continually purchase new equipment, whereas a branch line can utilize ships that become too small for transcontinental transport as air patronage grows. It must depend on stronger lines for research and ground services.

Clauses in the air mail law prohibiting consolidations are basically wrong. Air companies cannot exist as small units, and if they attempt to do so the public will not patronize them. An antiquated surface carrier is merely an eyesore, but an outmoded airplane is a menace. The air traveler seeks a large organization with a sufficient number of routes, planes, and resources to make today's inventions tomorrow's standard equipment.

After half a century of keeping railway lines apart to preserve competition, congress came to the conclusion that they should be consolidated into a relatively small number of strong lines and wrote the idea into the transportation act. What is true of surface transportation is doubly true in the air because of the necessity for the continuous adoption of the last word in safety. With the railway experience so vividly recent, must the aviation industry be stunted by a period of nineteenth century thinking?

The air lines are doing much for America, but the most optimistic supporter cannot grasp their limitless possibilities. Every thinking citizen of the United States will support Tribune Plank No. 6 for America—"Give Aviation a Square Deal."

THE POLITICAL PROMOTER.

In a noteworthy address before the summer school of the University of Arizona delivered by W. R. Matthews, able editor of the Arizona Daily Star, the following acute observation is especially pat:

> Curiously enough, where laws seek to correct one evil in private life, the same evil bursts forth in public life. The swindling of the public during the boom period by unscrupulous promoters, the rigging of the stock market by slick experts, brought about the passage of the new securities act. Today all promotions must be submitted to this securities commission, the prospectuses are examined, and every effort made to keep the public from being defrauded through false promises.
>
> I approve of that act, but I criticize it because it does not go far enough. It ought to include political promoters. Today we see political promoters in public office, and actually entering the field of economic activity, issuing false prospectuses, promising false earnings, paying dividends out of capital, and rigging the market in their own securities. Were private promoters to conduct themselves in a similar manner they would be sentenced to prison, but the political promoters expect only public praise.

The commission proposed by Mr. Matthews' sardonic wit for the penalizing of fraudulent political prospectuses is not one of the innovations likely to be favored by the present régime at Washington; but we have one which we hope will serve the purpose in November.

Editorial of the Day

"EDUCATING" THE MOTORIST.

[Elgin Courier-News.]

"Police officers assigned to squad cars did a land office business over the week-end rounding up motorists alleged to have violated various clauses of the trafic laws. Fifteen arrests were made."

Thus begins a news article dealing with the activities of the new squad car division of the Elgin police. Similar stories may be read nearly every day. That the men engaged in this branch of the department are giving excellent service is evident. The newer method employed in police observance of trafic conditions, and offenders of the regulatory ordinances, is undoubtedly effective.

With increase in number of automobiles and with perhaps an increase in the number of drivers who may be classed as careless, the squad car service, in this type of police work alone, is most assuredly worthy. The results thus far have certainly merited the original expense.

While the men are engaged, as a part of their duties, in arresting trafic ordinance offenders, they are, incidentally, conducting an informal "educational campaign" among drivers of automobiles. Drivers have become acutely aware of the presence of the squad cars, which has had a salubrious effect. The work of the squads will result eventually in greater safety on Elgin streets. The city administration and the police department are to be congratulated upon the success of the service.

A LINE O' TYPE OR TWO

Hew to the Line, let the quips fall where they may. Reg. U. S. Pat. Office

FABLE OF THE THUMB WIGGLER WHO FOUND IT DIDN'T ALWAYS WORK.

There was once a HITCH-HIKER who had been so successful in cadging FREE RIDES in cars merely by wiggling his THUMB at SOFT HEARTED and much SOFTER HEADED automobilists that he DECIDED to widen his field of OPERATIONS. So he went over to the RAILROAD depot and told the man in the TICKET WINDOW he wished a pass to New York, at the SAME time wiggling his THUMB with great vehemence under the TICKET SELLER'S nose. The ticket seller emerged from his cage and kicked the HITCH-HIKER out into the MIDDLE of the street.

The hitcher AROSE, brushed off his CLOTHES and went into a GENTS' furnishing store and said he wished a NEW HAT. After he had pawed the HATS over for AN HOUR he finally selected one and said he would TAKE it, at the same time EXTENDING his right hand and WIGGLING his thumb FURIOUSLY. The hat clerk kicked him OUT and he went into a SHOE DEALER'S down the street and said he wanted a PAIR OF SHOES, size ELEVEN. He found a nice fitting PAIR of shoes and put them on and then wiggled his THUMB at the clerk.

"What's the BIG IDEA?" said the CLERK, who apparently was not a CAR OWNER. "I get free rides by WIGGLING my thumb at AUTOMOBILES," said the HITCH-HIKER, "and naturally I should get a PAIR OF SHOES the same way." "What you will GET," said the clerk, "is a SWIFT KICK in the pants." Which he THEREUPON gave to the hitch-hiker, who SLID into the STREET with the CLERK still kicking VIGOROUSLY.

"My goodness," said the HITCH-HIKER, "I don't understand this. Why, I TRAVEL FREE all over the COUNTRY by just wiggling my THUMBS and a pair of SHOES is not nearly so VALUABLE as a TRIP from San Francisco to Boston and I've DONE that. Well, I shall TRY AGAIN."

So the hitch-hiker visited in turn a TAILOR, a SHIRT STORE, a NECKTIE and a SPORTING GOODS store because he wanted a full set of GOLF STICKS, a GOLF BAG, and a dozen or so GOLF BALLS. He was thrown out of EACH store in turn and at the LAST PLACE was gathered in by a POLICEMAN, who stood him up before the JUDGE. "Ah!" said the judge when he heard the HITCH-HIKER'S explanation. "You have come to the RIGHT place at last. I will GIVE you thirty days in the COUNTY JAIL, meals and lodging FREE and the JAIL WAGON will carry you over whether you wiggle your THUMB at it or not."

MORAL.

"Anyhow," observed the HITCH-HIKER to himself as he bumped away toward the COUNTY JAIL, "I'm glad I didn't WIGGLE my thumb at a CEMETERY."

IMPASSE.

So dark this passageway and still
That, had the last slow gate
Swung shut I'm sure I should have heard
It latch, however late.

I should have felt the light grow dead
And dropped the madder rose—
The other doors latched well, this one
I thought at least would close.

New paths branch, fascinating—strange,
As tales a seer might spin—
But with this gate unlatched there are
None I may enter in.

LILA TERRY.

"OH JOY!" I heard a young woman cry happily out in the country Sunday; "there's a goldenrod! Oh, the lovely thing." "Oh gosh," a man shouted, "there's one of them dad burned goldenrods (achoo! achoo! achoo). Now the hay fever's got me again (achoo! achoo! achoo!)."

CIGARET SMOKERS started a fire Sunday that burned over 80 acres of land near Chicago and destroyed 11 farm buildings. And they quarantine little dogs! Why don't they quarantine cigaret smokers?

"ARMY PHYSICIANS See New Ways to Reduce War Born Plagues."—Headline. Which is grand news; but what about cooties? All you fellows that have spent long and anxious hours "reading your shirts," as we used to say, will agree that there is no war born plague that is any more ornery than cooties. Go after the cooties, docs, and war is going to lose a lot of its terror.

SONNET XIII.

Old moons, that wrought strange music in my lyre
That welded youth to beauty in one refrain,
Only your ghosts go down that golden lane
You traveled once, and they not discs of fire,
And only the ghosts of song and old desire,
Faint sounds and failing shadows, here remain;
Bursting with song, I strive to sing in vain,
While new-wound passion clamors at my wire.
There was a moon not long ago for men,
Transfixing shadows like a lantern hung
High in the night, even as the moons of old;
And is it gone, and is there nothing sung?
Song was a gift to be taken away again—
Beauty has touched my heart and found it cold

CHARLES W. NORRIS.

NINETY-EIGHT DEGREES, beating the heat records for 57 years, in Moscow. I can't understand why the Soviets don't take the heat wave out, stand it up against a stone wall and shoot the darned thing. Is it possible that there are some ills in this world that can't be cured by a firing squad and a stone wall?

R. H. L.

How to Keep Well By Dr. Irving S. Cutter

To the limit of space questions pertaining to hygiene and prevention of disease will be answered in this column. Personal replies will be made to inquiries, under proper limitations, when return stamped envelope is inclosed. Dr. Cutter will not make diagnoses or prescribe for individual disease.

[Copyright: 1936: By The Chicago Tribune-N. Y. News Syndicate, Inc.]

THE AMERICAN DISEASE.

MANY letters each day ask about high blood pressure—its whys, wherefores, and what to do. It is an important symptom and we have had much to say about prevention. Fully half of all hypertension victims may be helped materially by heeding a three word formula—"take it easy." This means learning how to relax and rest and at the same time carry on needed activity.

There is a popular misconception that blood pressure is stable; that it remains at a given level in each individual. This is not so at all. The fact is that the body is so constructed that if the need presents itself the blood pressure can rise quickly to meet an emergency. Furthermore, scarcely any one will show exactly the same pressure at any two periods of the day. In the morning, after a good night's sleep, the reading may be 110, but after a conference with the boss at the factory up it may go to 130. During great excitement the rise may be 20 to 30 points or more. The one whose pressure normally ranges between 120 and 130, but who develops a rise to 160 occasionally, has nothing to worry about. This frequently occurs during an examination by the physician or when being checked for life insurance.

How can we explain the circumstances which bring about a gradual but steady increase in pressure when there is no evidence of kidney damage, heart disease, or hardening of the blood vessels? The cause can be laid probably at the doorstep of an overactive nervous system.

A. B. Walter in a recent article notes that phlegmatic races—those pursuing an even, ordered program of living, without much stress or strain—rarely show a pressure that could be considered even normal for one of us. For example, the blood pressure of Chinese has been found to average from 20 to 30 millimeters lower than that of Americans. The average reading for Hindus is about 100. An examination of 1,000 African natives failed to disclose a single case of hypertension. Surely these data are significant as showing that greater mental activity—with an excess load on the nervous system—means higher levels.

The doctrin that a diet containing a fair amount of meat is a dominant cause appears to be exploded by the fact that Steffanson, the arctic explorer, lived for the major portion of each of nine years on meat alone. His systolic pressure did not rise at any time above 115. On the other hand, Knud Faber of Copenhagen reports that one of his patients who had been a strict vegetarian for over twelve years has a systolic pressure of over 220. Fats and carbohydrates have also been blamed without proof, although the effect of the excess consumption of common salt—sodium chloride—remains to be carefully evaluated.

One of the worst things that can happen to any one is to be told that he has high blood pressure and that the condition is dangerous. If he has been a mild worrier before the "news" breaks he will be transformed promptly into a persistent one. No one who has an increased pressure should be told about it, or at least in a way which will bring apprehension, introspection, or concern.

But after all rest and the cultivation of an even temperament will do more than all the drugs that can be administered. This does not mean that the patient should go to bed for long stays—weeks or months—but that each day should be made up of alternating rest and work periods. An hour or two flat on one's back after the noon lunch is more effective than double the time spent in bed at night.

There is a difference also in the character of rest. If one is compelled to answer the telephone or the doorbell, take in a package, or listen to a blatting radio the program defeats itself. The English custom of afternoon tea is healthful—not because of the tea but because it affords a break in the routine of the day and is relaxing. Perhaps a patient will say that he cannot afford the time. In such cases adding two or more hours to the night's rest is advised. It may be wise also to use small doses of bromides to slow up a bit one's racing thoughts.

MENTAL ILLNESS.

Mrs. M. P. writes: About two years ago, following the loss of a baby, I was sick and was sent to the psychopathic hospital for treatment. The doctors said there was nothing the matter with my mind, but that I was nervous and weak physically.

Now people pick up every little thing I say and think that my mind isn't right. Won't you explain that every one who goes to such a hospital is not insane?

REPLY.

Hospitalization for mental illness should bear no more stigma than hospitalization for physical illness. Sometimes the two are so closely related that they cannot be distinguished. Disorders of pregnancy and parturition may very easily cause mental upsets that are in no way related to insanity. The patient regains her mental balance and leads a normal life after due rest and recovery.

TRY SEVERAL MEALS.

Mrs. H. writes: My 7 year old son regurgitates his food quite often. This is more apt to occur an hour or more after a meal than immediately following it. He has a good appetite, but does not overeat. Should anything be done or should it be disregarded?

REPLY.

It would appear probable that there is some spasm or partial obstruction of the outlet of the stomach.

Habit or nervous vomiting is frequently seen in older children. In such cases excitement, anger, or other emotions produce it. Many children seem to have the power to vomit at will. If the condition continues ask your physician to make a careful X-ray examination of the stomach. Try feeding him several meals instead of the regular three.

ROSE FEVER.

Miss M. Z. writes: I have been annoyed with rose fever for quite a number of years. People have told me that it lasts 7 years or more. How long does it last? Is there any cure?

REPLY.

"Rose fever" is an allegorical term. Like hay fever, it is due to inhalation of some foreign material to which the patient is supersensitive. By means of skin tests the particular cause can be determined. Treatment consists in a series of immunizing injections or removing from the vicinity of the offending protein.

THE DANGEROUS FIRE BUGS

DAY BY DAY IN THE MAKING OF THE CONSTITUTION

Philadelphia, Pa., Aug. 4, 1787.—[Convention in recess. No report by Madison.] The committee on detail has drawn a constitution of twenty-three articles which will be delivered to the convention Monday, Aug. 6. It is in the hands of the printers that copies may be in the possession of the delegates.

The Frame of the New Constitution

The preamble states that "we the people of the thirteen states, enumerated, "do ordain, declare and establish the following constitution for the government of ourselves and our posterity." Article I. declares that the style of the government shall be "the United States of America." Article II.—That the government shall consist of supreme legislative, executive, and judicial powers. Article III.—That the legislative power shall be vested in a congress to consist of two separate and distinct bodies of men, a house of representatives and a senate, each of which shall in all cases have a negative on the other. The legislature shall meet the first Monday in December of every year.

Article IV. contains seven sections relating to the house of representatives. Money bills shall originate there.

Article V. has four sections and applies to the senate of the United States. The senators shall be chosen by the state legislatures, each of which shall elect two members.

Article VII. enumerates the powers of the congress of the United States: To lay and collect taxes, duties, imposts and excises, to regulate commerce with foreign nations and among the several states; to establish a uniform rule of naturalization throughout the United States, to coin money, to regulate the value of foreign coin; to fix the standard of weights and measures, to establish postoffices, to borrow money and emit bills on the credit of the United States; to appoint a treasurer by ballot; to constitute tribunals inferior to the Supreme court; to make rules concerning captures on land and water; to declare the law and punishment of piracies and felonies committed on the high seas and the punishment of counterfeiting the coin of the United States and of offenses against the law of nations; to subdue a rebellion in any state on the application of the legislature; to make war, to raise armies, to build and equip fleets, to call forth the aid of the militia in order to execute the laws of the Union, enforce treaties, suppress insurrections and repel invasions; and to make all laws that shall be necessary and proper for carrying into execution the foregoing powers and all other powers vested by this constitution in the government of the United States. No person shall be convicted of treason except on the testimony of two witnesses. No attainder of treason shall work corruption of the blood nor forfeiture except during the life of the person attainted.

ROOSEVELT RIDDLES

BY RUSSELL MOORE

[Copyright: 1936: By Doubleday, Doran & Co. Inc.]

FINANCE

154

Q.—How much did the Republican Presidents following Woodrow Wilson cut the public debt?

A.—At the end of the war the debt was over $25,000,000,000. In 1930 it had been cut to a little more than $16,000,000,000.

155

Q.—Who said: "*They suffer if the federal budget is not balanced, and particularly where the deficit of one year is not cleared up in the succeeding year*"?

A.—President Roosevelt, in commenting on federal obligations.

VOICE OF THE PEOPLE

Writers should confine themselves to 200 or 300 words. Give full names and addresses. No manuscripts can be returned. Address Voice of the People, The Tribune.

CANADA GIVES IT TO HIM.

Du Page County, Aug. 1.—We see by the papers where his lordship the English governor general of Canada, ably seconded by her ladyship, is outdoing himself to render homage to Squire Roosevelt of Hyde Park, Dutchess county, N. Y. This squire, the king of royal spenders, is shown to the American people in a most splendid setting—and how smilingly pleased he looks, wearing his high hat, in the picture that records the triumph of it all. Monarchies do not shower honors on foreigners for nothing, but Roosevelt has richly earned everything that delights his heart which Canada can give him.

In a secretly arrived at treaty which no congress of formerly self-governing America would have dared vote for, Royal Spender Roosevelt bartered away the American farmers' home market to foreigners. The result has been disastrous to us. To cite just one single example. Canadian farmers under this Roosevelt plan have been able to increase their sales of seed potatoes in this country by 2,000 per cent during the first seven months. This secret treaty has been enforced against us. We American farmers, meantime, are told just to plow under those products of our labor which foreign importations keep us from selling in our own markets. Monarchs, moguls, grand vizlers, sultans, dictators, emperors, kings, princes, and potentates! Search the whole of history and you cannot find a single example of any other ruler so exalted and so powerful that he can claim to equal Royal Spender Roosevelt in wasting the people's money.

The greatest royal spender of all time received with royal splendor in Canada by the chief beneficiaries of his prodigacy has nothing more from them than they owe him. We prairie farmers may not like it, but it is his because he bought it. He signed the contract and we don't expect the Canadians to worry about us who have to pay for it all.

SAVE AMERICA.

RECOVERY FIGURES.

Des Moines, Ia., July 29.—I read the editorial page article by Gardner in last Sunday's issue regarding the percentage of increase in production under several governments throughout the world. I sometimes wonder if we have not fallen into the habit of looking only at figures. To know what figures mean there should be an understanding of what produces them. Take the governments. If steel production, for instance, is high in our country and employment not equally high there must be a cause. Are we looking at volume or price?

Our trouble seems to be unemployment. The trouble in countries where young men were destroyed in the war. Neither our country nor Japan lost heavily in lives during the war. [illegible] the sun and our wings were seared. Japan was not so near. With cheaper labor and consequent lower costs of production Japan is above her former level.

Good doctors make sure of the cause before giving any permanent prescription.

L. M. GRIMES.

THE PRICE OF ABUNDANCE.

Ames, Ia., July 29.—Your editorial of July 12, "Nature and Man," continues your evasion of the real issues in the farm problem.

Of course the farmers want to produce in abundance. No one is more eager than Secretary Wallace to have them do so. But they do not want to bear alone the consequences of producing more than the markets will absorb at a fair price. In order to have enough food in lean years there is certain to be too much food in the good years. Surpluses accumulated in the good years are in the public interest; it is the responsibility of the public to see that these surpluses do not reduce the farmers' earnings. It would be cheaper and more satisfactory for consumers to pay for abundant production, even for surplus production in good years, than to pay for the consequences of crop reduction, the farmers' only other alternative in securing some reward for their labors.

You would, however, pass the responsibility for abundant production entirely on to the farmers with pious words about the "trust which always in the past they have nobly fulfilled." Farmers have no responsibility to supply food at a loss to the cities. The happy days [for the cities] when they did this are all over. When city people are willing to grant economic justice to the farmers they can have the abundance they desire.

H. M. HAMLIN.

FRIEND OF THE PEOPLE

Letters to this department must be signed with names and addresses of writers.

SUBWAY VAGRANTS.

Chicago, July 25.—[Legal Friend of the People.]—Will you please do what you can about a group of vagrants that live under the subway at Noble and King streets. These men live under here and no one seems to be able to do anything about it. They bathe here, cook, and sleep, while the children of the neighborhood look on. Please help us get rid of these bums.

J. P.

At the time of investigation two men were arrested who were loitering beneath the Chicago and North Western railroad overhead bridge, charged with violation of section 4210, city code.

There has been a standing station complaint made on this complaint and post man, citizen dress men and all squads have been instructed to continue to visit this location and arrest any loiterers found, [illegible] cause for complaint.

JAMES P. ALLMAN, Commissioner of Police.

TOO MUCH LOUD SPEAKER.

Chicago, July 24.—[Legal Friend of the People.]—A neighbor on 74th street has a loud speaker radio placed in her window. This radio is turned on at eight thirty in the morning and it is on again until late at night. Can she be restrained from this practice?

J. R.

The commanding officer of the Tenth district reports that upon speaking to the offender she promised to keep the radio tuned low so there will be no further cause for complaint.

JAMES P. ALLMAN, Commissioner of Police.

THE BRITISH CHARACTER.

[Punch (Copyright).]

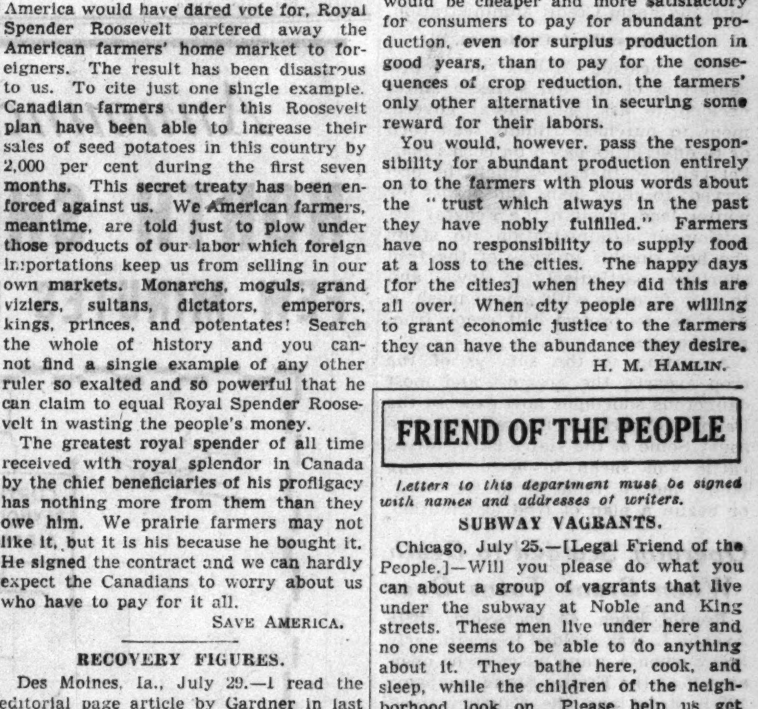

Keen interest in historic houses.

COLORED CHORUS TO SING FESTIVAL SPIRITUALS AGAIN

J. Wesley Jones to Lead 1,000 Voices.

BY PHILIP MAXWELL.

Swing Low, Sweet Chariot,
Comin' For To Carry Me Home.
Swing Low, Sweet Chariot,
Comin' For To Carry Me Home.

That inspiring spiritual again will be the theme song of 1,000 colored singers, who under the direction of J. Wesley Jones, conductor of music for the Metropolitan Community church and in charge of the participation of colored musicians in the festival, will sing Saturday night, August 15, at THE CHICAGO TRIBUNE's seventh Chicagoland Music Festival in Soldiers' field.

The work of these choristers has been enthusiastically received each summer by the more than 100,000 persons in attendance at the festival, and they will have the spotlight again this year. Mr. Jones said that in addition to "Swing Low, Sweet Chariot," two other numbers will be given, "Go Down Moses," an arrangement by Noble Cain, general choral director of the festival, and "Ride On, Jesus."

Works in Chicago 30 Years.

Mr. Jones is executive secretary and former president of the National Society of Negro Musicians, and for 30 years has been in Chicago. Born in Nashville, Tenn., and graduated from Walden university, he later studied at the Chicago Musical college.

The accompanists for this large chorus are Marion Garner Anderson, sister of George R. Garner, famous colored tenor; and Harriett Hammond and Lowell Derrick Evans, both of the Metropolitan church.

The list of assisting directors includes the following.

C. Wilbur Hardison, Hezekia Milligan, E. Bernice Coleman, Blanche Hardison, Emma Brown, Daniel Smith, Erma Smith, Magnolia Lewis Butts, Willie Jones, Geneva C. Williams, Thomas A. Dorsey, Henry J. Caruthers, Theo R. Frye, Gus A. Evans, Viola Underwood, Salie Martin, Lucille Jones, Alice Jones, Beatrice Lattimore, J. T. Campbell, Elnora Cage, Mattie Kincey, Charles Harris, Marie Johnson, I. T. Yarbrough, Eula Carter, Blanche Thompson, Antonette Tompkins, Fenton Hamilton, Mrs. [illegible] Williams, G. W. Wells, Ruth Henderson, Maurice McGee, Mary Bell, H. Kendrick, and Mrs. Z. A. Moore.

Hold Practice Sessions Often.

This register represents many churches and choral societies. The colored chorus is the most practiced group in the entire festival. Several nights each week the men and women meet in the Metropolitan church auditorium and there reherse for the Soldiers' Field concert.

Several bands, drum corps, choruses and individuals entered the festival contests before the deadline at 6 p. m. yesterday. Persons wishing information concerning the festival may obtain it by calling Superior 0100, Local 710. The festival office is open from 9:30 a. m. to 5:30 p. m. in room 1418, Tribune Tower.

Reserved seat tickets to the festival concert in Soldiers' Field are now on sale at two Tribune Public Service offices, in Tribune Tower and at 1 South Dearborn street. They also may be obtained by mailing check or money order to Festival Ticket Manager, room 530, in Tribune Tower. Reserved seats are 50 cents each.

TO DIRECT SINGING

PROF. J. WESLEY JONES.

RUBINOFF AND HIS VIOLIN TO PLAY IN GRANT PARK

Rubinoff and His Violin will appear with Richard Czerwonky and the Chicago Philharmonic orchestra during the free concert in the Grant park band shell next Friday night. His appearance has been arranged by James C. Petrillo, president of the Chicago Federation of Musicians and Chicago park district commissioner, who is directing the concert series.

RUBINOFF.

Rubinoff, with his $100,000 Stradivarius, will arrive from New York today for two days of rehersal with the orchestra. During the concert he will play one of his own compositions, "Dance of the Russian Peasants," and his own arrangement of "Sweet Mystery of Life." Rubinoff then will conduct the orchestra in "Gypsy Airs," a symphonic compilation.

Included in the program will be two symphonic tone poems written by Czerwonky, himself a concert violinist and conductor. Mrs. Ernest J. Kruetgen, wife of the Chicago postmaster, will be vocal soloist. Since the present series of nightly concerts opened on July 1, they have attracted 250,000 more persons than during the same period in 1935. This year's total is near 1,500,000.

BLACK LEGION'S 'GENERAL' TO BE FIRST WITNESS

Detroit, Mich., Aug. 3.—[Special.]—Wilbur Robinson, so-called "brigadier general" of the Black Legion, is expected to be the first defense witness tomorrow at the trial of himself and five others charged with kidnaping Robert Penland, Ecorse steel worker.

Robinson, it is understood, will take the stand provided the court denies defense motions to quash the indictment and orders the trial to continue. He will be followed by his fellow defendant, Charles King, one time Ecorse councilman.

The other defendants — Earl Angstadt, Harold Lawrence, Thomas Cox, and Frederick A. Gulley—are expected to testify before the case concludes.

Today's session was spent in arguing motions.

MARSHALL FIELD & COMPANY

152

WAYS TO SAVE FOR BABY IN THE *August Infants' Sale*

HERE ARE 26 VALUE GROUPS

Cribs
Blankets
Dresses
Slips
Diapers
Talcum
Safety Pins
Soap
Oil
Bath Tables
Shirts
Gowns
Wrappers
Pillows
Rubber-Sheeting
Formula Equipment
Bassinettes
Swabs
Mattresses
Scales
Play Pens
Pen Pads
Nursery Lamps and Decorations
Blanket Fasteners
Christening Robes
Dress-up Bonnets

WE HAVE 126 MORE

We didn't think we had so many until we counted. But every item in every group is specially priced in our August Infants' Sale.

And one important way to save yourself! Trust us! Our baby section is as complete as thorough knowledge and wise planning can make it. The woman who is in charge of the section was formerly on the staff of one of Chicago's leading hospitals. Our careful, tactful service saves your peace of mind all year. . . and now in August the Infants' Sale saves considerably for your purse with a special price on everything for his nibs.

THE INFANTS' SECTION
FOURTH FLOOR, NORTH, STATE
Also in our Evanston and Oak Park Stores

Every baby carriage in our stocks is specially priced this month at 10% less than regular.

FOURTH FLOOR, NORTH, WABASH

MARSHALL FIELD & COMPANY

COMPLETE LIST OF ANNUAL AUGUST SALES

FURNITURE	SHOES for the Whole Family	Broadloom Carpeting	Men's Jacquard Shirts
Winter Coats	Upholstering	Frames and Framing	Men's Underwear by the box
Table Pads	Kitchen Furniture	Infants' Necessities	Men's Hose by the box
FURS			

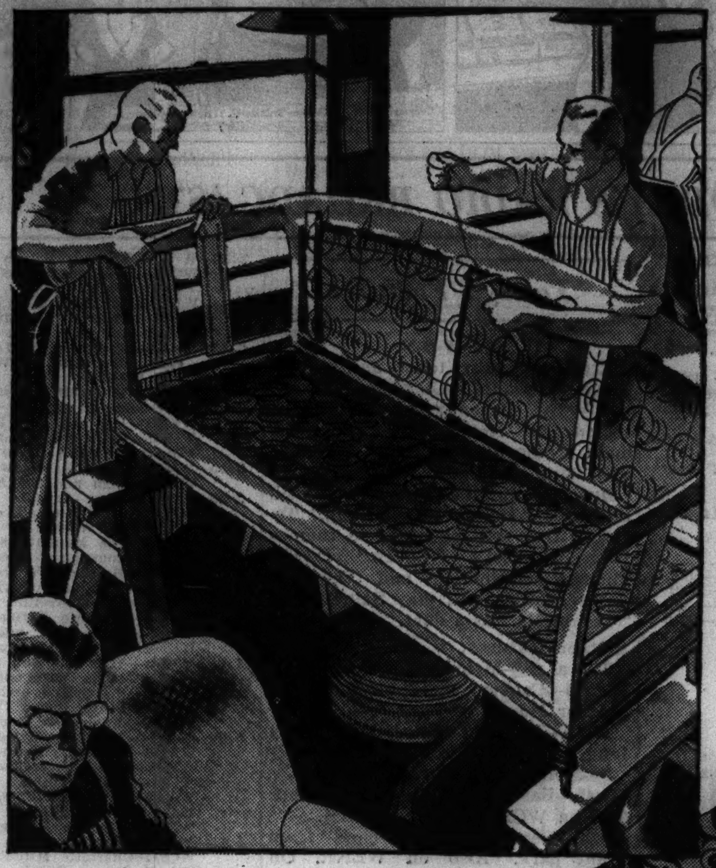

August Sale of Upholstery

GREATLY REDUCED PRICES ON MATERIAL AND LABOR

The best fabric values and most advantageous workroom prices we've been able to offer in years, and special arrangements to give faster delivery than ever before, make this event a customer's "happy-hunting-ground" for prize values. Price ranges include three comprehensive groups of "better quality" fabrics at $1.45, $2.45 and $3.45 yard.

NINTH FLOOR, MIDDLE, WABASH

SPECIAL PURCHASE OF DECORATORS' FABRICS

$3.45 yard

From a great number of the season's high-fashion fabrics, too numerous to mention, we've selected three as typical of the "better quality" materials featured in this sale.

SILK WARP UPHOLSTERY DAMASK

—a weight and quality that will give the utmost satisfaction. Medium large pattern, beautiful colors with great depth and richness: green, blue, red, eggshell, gold, brown, plum; also eggshell and gold.

MARBURY MOHAIR FRIEZE

—the best mohair value we know of, with a new smoothness and softness. Light and dark blue, chocolate, dark green, wine, cherry red, gold, fawn, cedar.

BROCKTON MOHAIR

Fine quality novelty weave in a diagonal rib effect. Standard quality at a *much* higher price. Two shades of brown, beige, gold, plum, blue and green.

FINEST CUSTOM WORK IN REUPHOLSTERING

- Complete rebuilding, if necessary.
- Only hair used for filling.
- First cover of muslin under fabric.
- Handstitched edges.
- Frames reglued and touched up.

PRICES, INCLUDING FABRIC AND LABOR, BEGIN AT:

3-cushion sofa $37 — 1-cushion chair $25.95

Prices are figured so low that we must make an additional charge for unusually large sizes, antique furniture and heavily tufted pieces. We reserve the right to reject any piece which is beyond reasonable repair.

August Selling!

FINE FLOOR LAMPS IN 6 NOTABLE STYLES

After a complete survey of the new styles for Autumn, we selected this group as being outstanding in design, quality and workmanship. These values are among the best we have ever offered.

$10 $12.50 $15 $20 $25 complete

- All are "Better Light, Better Sight" lamps made to Illuminating Engineering Society specifications.
- Floor lamps have the new 3-way lighting, with and without candle.
- All have the new swinging bridge lamp to match.
- Bronze, gold or ivory finish, many with fine Brazilian onyx insets.
- Pure silk, hand-sewn, pleated shades.

SECOND FLOOR, MIDDLE, WABASH—ALSO EVANSTON, OAK PARK

$10 $25 $15

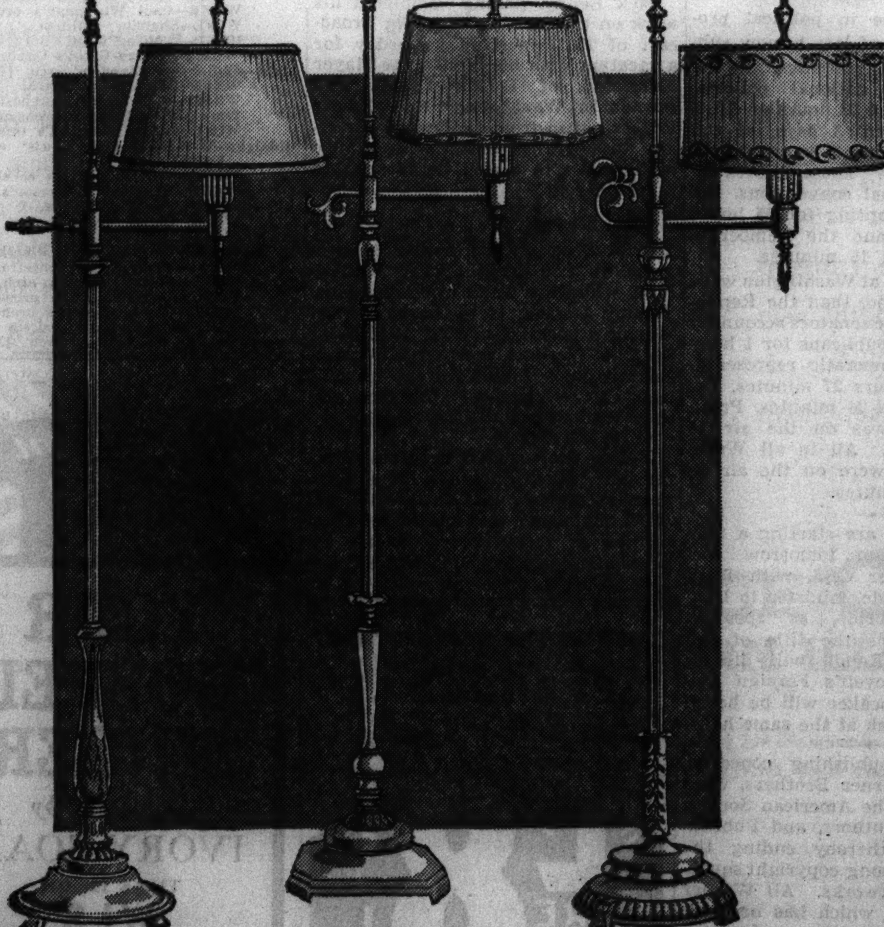

$12.50 $20 $20

August Sale of Broadloom Carpet

EVERY YARD OF FRIEZE AND PLAIN BROADLOOM IS SPECIALLY PRICED

LOOMTWIST FRIEZE $4.45 square yard

Thick, heavy nap into which your feet sink luxuriously, yet a surface which does not show footprints! That is the secret of Loomtwist's great popularity. The 3-ply yarns mean 1/3 *more yarn in each twist of wool,* adding years of fine appearance and wear. Loomtwist is *very* specially priced in 9, 12 and 15 foot widths; Cordova brown, cocoa beige, antique copper, maple tan, Cuban brown, French blue, rosewood, jade, burgundy, Ming blue, antique mahogany, biscuit, turquoise.

THIRD FLOOR, MIDDLE, WABASH

DISORDERLY MOB WATCHES RITES OF SLAIN MOTHER

Accused Daughter Denied Permission to Attend.

(Picture on back page.)

Bayonne, N. J., Aug. 3.—(AP)—A clergyman prayed tonight over the body of Mrs. Helen MacKnight, victim of a hatchet slaying, while a vendor did a brisk business in hot dogs and soda pop among members of a disorderly crowd outside the chapel and a man next door turned a water hose on trespassers.

Gladys MacKnight, the woman's 17 year old daughter, and Donald Wightman, 18, the girl's sweetheart, who are charged with the murder, remained in their cells in the Hudson county jail in Jersey City. The girl wanted to attend the funeral, but the prosecutor forbade a "public show."

Visited by Fathers.

Fathers of both of the young prisoners had visited them in tearful scenes during the day. Later Edgar W. MacKnight, cable company official, sent his daughter another message as he prepared for the funeral of his wife.

It was delivered by the girl's lawyer, who said it was: "Do not shift the blame on someone who was not culpable."

At the funeral police clubs swung and several persons were knocked down, most of them by other spectators, when they trampled hedges and lawns.

Confessions Are Impounded.

This was after a rush to the rear of the chapel to see the coffin removed, after the crowd had ignored the demand of William Bruns, visiting his sister, that the crowd keep off her lawn.

Bruns turned a garden hose on those using her driveway to peek in windows of the chapel.

Daniel T. O'Regan, Hudson county prosecutor, ordered impounded the statements which police said Gladys and Donald signed confessing that the boy held Mrs. MacKnight's arms while the girl struck her with a hatchet and then added several blows as Wightman stood by, saying "hit her again."

The prosecutor would not disclose his plans for prosecuting the couple, except to say that if the evidence warranted their case to come to trial, he would ask the death penalty.

Jobless, Drinks Poison as Wife Watches; Dies

Despondent over unemployment, Arthur Froelich, 43 years old, 4321 Berteau street, drank poison yesterday while his wife, Anna, and her sister, Mrs. Roy Krause, in the latter's tavern at 3821 Division street, watched him. He refused to be taken to a hospital, and died in his home. Mrs. Froelich asked Jacob Ewald, 1361 Fullerton avenue, an undertaker to prepare the body for burial, saying her husband had died suddenly. Ewald informed the coroner, an autopsy was performed, and the facts were learned.

William Thorson, Dentist, Is Dead; Funeral Tomorrow

Funeral services for Dr. William J. Thorson, a dentist in the Grand Crossing district for the last 32 years, will be held tomorrow from the Gustavus Adolphus church, 7426 Drexel avenue. Burial will be in Oak Woods cemetery. Dr. Thorson died Sunday in the Illinois Central hospital. He was 56 years old and resided at 7550 Ridgeland avenue. Born in Mead, Neb., Dr. Thorson was graduated from the Northwestern university dental school in 1904. Surviving are the wife, Agnes, and five daughters.

Duke of Grafton, 22, Dies of Auto Racing Injuries

LIMERICK, Ireland, Aug. 4.—[Tuesday.]—(AP)—The 22 year old duke of Grafton died in a hospital early today of severe burns and other injuries suffered when his car crashed into a wall and burned during the International Grand Prix races here yesterday. He was the son of the late Viscount Ipswich. In 1930 the duke succeeded his grandfather to the title, which now will pass to Capt. Charles Alfred Euston Fitzroy, a cousin.

Mrs. A. L. Hubbard, Widow of South Bend Banker, Dies

South Bend, Ind., Aug. 3.—[Special.]—Mrs. Arthur L. Hubbard, 60, widow of a South Bend banker, is dead at the home of Mrs. Clement Studebaker in San Francisco, Cal., according to word received here today. Mrs. Hubbard was active in social work. Funeral services will be held here.

Prof. Richard Lodge, 80, of U. of Edinburgh, Is Dead

[Copyright: 1936: By the New York Times.]

LONDON, Aug. 3.—Sir Richard Lodge, 80 years old, professor emeritus of history at the University of Edinburgh, died here last night after an operation. He was a brother of Sir Oliver Lodge, noted physicist and spiritualist.

Broderick Hankell, Former Steel Executive, Is Dead

Franklin, Pa., Aug. 3.—[Special.]—Broderick Hankell, 76, life member of the American Society of Mechanical Engineers and former general manager of the Franklin Steel works, died at his home in Miller Park today.

Wife of Steel Official Dies in 6 Story Plunge

St. Louis, Mo., Aug. 3.—(AP)—Mrs. Herman T. Pott, 43, wife of the president of the St. Louis Shipbuilding and Steel company, leaped or fell to her death from the kitchen window of her sixth floor apartment here last night.

LITTLE ORPHAN ANNIE: Peep Tag

CLAYTON MARK LEAVES $550,000 TO 9 CHILDREN

Steel Official's Estate Will Go Into Trust.

The will of Clayton Mark, head of a steel manufacturing company bearing his name at 2031 West 74th street, leaving a $550,000 estate in trust to his nine children, was admitted to probate yesterday in the Lake county Probate court at Waukegan. Mr. Mark died in his home at 999 North Lake road, Lake Forest, on July 7 at the age of 78 years. His wife, Anna, died in 1915. All but $50,000 of the estate is in personal property.

Five daughters and four sons will share equally in the income from the trust. The sons are Clarence G. of Morristown, N. J.; Clayton Jr., 1813 Hinman avenue, Evanston; Cyrus of 248 Linden avenue, Winnetka, and Griffith of Greenwich, Conn. The daughters are Mrs. Alice Hanchett of Council Bluffs, Ia.; Mrs. Lydia MacDonald of Pasadena, Cal.; Mrs. Phyllis Wyman, with whom her father lived; Mrs. Scytha Ehret of Othan, Pa., and Mrs. Anna Rockefeller of Greenwich, Conn.

$10,000 for Old Men's Home.

Cyrus B. Plattenburg, veteran of the Union navy in the civil war, who died on July 17 at the age of 92, left his $10,000 estate to the James C. King home for old men at 360 East Garfield boulevard, where he had lived since 1914. This was revealed yesterday when Mr. Plattenburg's will was admitted to probate in the Cook county Probate court. To a nephew, H. P. McWilliams, 816 Crescent place, Mr. Plattenburg left his badges, a sword, and his honorable discharge from the navy.

The will of Leon Menard Allen, passenger traffic manager of the Rock Island lines, who died in Baltimore on May 26 at the age of 72, was also admitted to probate here yesterday. It bequeaths a $165,000 estate in trust to Mr. Allen's widow, Katherine, 258 Melrose avenue, Kenilworth. Upon Mrs. Allen's death $17,500 of the principal will go to her sister, Mrs. Pricilla A. Slater of Hartsdale, N. Y. The remainder will be divided equally among Mrs. Slater and her two brothers, Francis G. Allen of Hartsdale and Leon B. Allen of Bronxville, N. Y.

H. G. Mills Leaves $60,000.

The will of Harry G. Mills, a vice president of Armour & Co., disposing of his $60,000 estate to his widow, Martha, was admitted to probate. Mr. Mills died on July 16. Mrs. Mills lives at 9250 Pleasant avenue.

Another will admitted to probate was that of George F. Donaire, former resident manager of the Employers' Liability Assurance corporation, 175 West Jackson boulevard, who died on June 7. The will divides a $37,000 estate between the widow, Theresa, 3240 Lake Shore drives, and a son, George Jr.

Harry C. Thayer, 63, Grid Star of 1892, Dead in East

Philadelphia, Pa., Aug. 3.—[Special.]—Harry C. Thayer, 63, stock broker and former all-American football player, died at his home in Haverford. He was selected by Walter Camp as full back on the all-American team of 1892, representing the University of Pennsylvania. He was captain of the eleven there that year.

Streator Farmer Hurt in Motorcycle Accident Dies

Ottawa, Ill., Aug. 3.—[Special.]—John Cairns, 38, Streator farmer, is dead of injuries received in a motorcycle accident near Ottawa yesterday afternoon while he was en route home from the motorcycle hill climbing contest. Four motorcycle accidents, involving persons who attended the hill climb, sent six other persons to the hospital.

Henry Rathyen, Employe of N. Y. City 38 Years, Dies

New York, Aug. 3.—[Special.]—Henry H. Rathyen, a member of the staf of the city's department of finance for thirty-eight years, for the last twenty-five of which he had been auditor of receipts, died today at his home in Monticello, N. Y., according to word reaching the department's offices here.

John Kinane, Former U. S. Attorney in Michigan, Dies

Bay City, Mich., Aug. 3.—(AP)—John E. Kinane, 74, Democratic United States district attorney for eastern Michigan from 1916 to 1922, died today. During the world war he prosecuted the Kalschmidt consipracy, in which six persons were convicted of a plot to blow up bridges, tunnels and armories.

British Ex-Chief Justice, Baron Trevethin, Is Dead

BUILTH, Wales, Aug. 3.—(AP)—Baron Trevethin, 91, former lord chief justice of England, drowned today when he fell into the Wye river near his home here. He had been fishing. Baron Trevethin was president of Britain's war compensation court in 1920.

TODAY'S RADIO BROADCASTS

[CHICAGO DAYLIGHT SAVING TIME.]

ON SHORT WAVES.

PARIS—5:15 p. m.—Concert. TPA4, 25.6 m., 11.72 meg.
TOKIO—6 p. m.—"Overseas program." JVH, Nazaki 20.5 m., 14.6 meg.
ROME—6 p. m.—News in English. 2RO, 31.1 m., 9.63 meg.
LONDON—6:48 p. m.—"Round the British Isles." GSP, 19.6 m., 15.31 meg.; GSF, 19.8 m., 15.14 meg.; GSC, 31.3 m., 9.58 meg.
MADRID—7 p. m.—Light music. EAQ, 30.5 m., 9.87 meg.
BERLIN—8 p. m.—Kaleidoscope of Opera. DJD, 25.4 m., 11.77 meg.
LONDON—9 p. m.—"The Fourth of August, 1914." GSF, 19.8 m., 15.14 meg.; GSC, 31.3 m., 9.58 meg.

CHICAGO WAVE LENGTHS.

W-G-N—720	WLS—870	WIND—560
WBBM—770	WAAF—920	WJJD—1130
WMAQ—670	WCFL—970	WGES—1360
WENR—870	WMBI—1080	WHFC—1420

A. M.
7:00—W-G-N—The Golden Hour.
WMAQ—Suburban Hour.
WBBM—Musical Clock.
WLS—Julian Bentley.
WAAF—Eye Opener.
WCFL—Top o' the Morning.
7:15—WLS—Rubinoff and his violin.
WCFL—Good Morning Melodies.
WLS—Top o' the Morning.
8:00—W-G-N—Songs of the Sea.
WIND—Bert Lane's Fiddlers.
WMAQ—Fashion Horoscope.
WLS—Jolly Joe.
WJJD—Streamline Train.
WCFL—Musical Reporter.
8:15—W-G-N—Melody Bakers.
WLS—Otto's Novelodeons.
8:30—W-G-N—The Early Serenade.
8:45—WLS—Morning devotions.
WIND—Across the Breakfast Table.
9:00—W-G-N—Morning Melodies.
WAAF—Morning Song.
WBBM—Variety hour—Betty and Bob.
WMAQ—Alden Edkins, baritone.
WJJD—Bosworth broadcast.
WLS—The Little Maid.
9:15—W-G-N—We Are Four.
WLS—Magnolia Time.
WAAF—Memory Lane.
WMAQ—Dan Harding's Wife.
9:30—W-G-N—Secrets of Happiness.
WCFL—Echoes from Havana.
WJJD—Gale Sisters.
WLS—Martha Crane and Helen Joyce.
WMAQ—Morning Melodies.
9:45—W-G-N—Day by Day Making of the Constitution.
WJJD—Illinois Medical society.
WIND—Rhythmania.
WMAQ—Today's Children.
WLS—The Little Maid.
WCFL—Dan and Sylvia.
10:00—W-G-N—Your Friendly Neighbor; Wayne Van Dyne.
WAAF—Miniature concert.
WBBM—Quarter Hour of Romance.
WIND—Municipal court.
WJJD—University of Chicago.
WMAQ—David Harum.
WLS—Musical Roundup.
10:15—W-G-N—Cookery Question Box.
WJJD—Morning Musical.
WBBM—Trafic court.
WLS—Home, Sweet Home.
WMAQ—Melody Bakers.
WCFL—Voice of Cookery.
10:30—W-G-N—Melody Moments.
WMAQ—House Detective.
WLS—Vic and Sade.
WMBI—Classroom Broadcast.
WBBM—Art Kahn, pianist.
WAAF—Hawaiian Echoes.
10:45—W-G-N—Bachelor's Children.
WBBM—Olympic broad jump and hurdles finals.
WMAQ—The Wife Saver.
WLS—Gospel Singers.
11:00—W-G-N—Painted Dreams [MBS].
WAAF—Melody Parade.
WMAQ—Girl Alone.
WJJD—Myrne Dee Sergent.
WBBM—Between the Bookends.
WLS—Five Star Jones.
WCFL—Pathfinder.
11:15—W-G-N—Harold Turner, piano.
WAAF—Estelle Barnes, pianist.
WBBM—Rhythmaires.
WJJD—Courtroom Interviews.
WMAQ—Cadet Quartet.
WCFL—Merry Madcaps.
11:30—W-G-N—Len Salvo, organist.
WMAQ—Olympic games.
WIND—Swing Classics.
WJJD—Judge Gorman's Safety court.
WAAF—Rhythm Review.
WBBM—Truman Bradley.
WCFL—Moments Musical.
11:45—W-G-N—The Kid Sisters [MBS].
WLS—Old Kitchen Kettle.
WIND—Ed and Zeb.
WAAF—Larry Davidson.
WBBM—Olympics; 800 meter race.
WCFL—Baxter Sisters.
Noon—W-G-N—Life of Mary Sothern [MBS].
WLS—Old Music Chest.
WCFL—Luncheon concert.
WBBM—Illinois State Medical society.
WAAF—Symphonic hour.
WMAQ—Words and Music.
12:15—W-G-N—Doring Sisters.
WCFL—Gene Beecher's orchestra.
WBBM—Edna Sellers, organist.
WLS—Hoosier Sod Busters.
WMAQ—Dot and Will.
12:30—W-G-N—Markets; Midday service, Rev. Edward C. Russell, St. Anne's Episcopal church, N. Y.
WBBM—Edna Sellers, organist.
WCFL—A World of Music.
WIND—Christian Science program.
WMAQ—Farm and Home hour.
12:45—WBBM—Sentimental Selma.
WCFL—For Women Only.
WLS—Wid-West on Parade.
WJJD—Say It with Music.
1:00—W-G-N—Palmer House ensemble [MBS].
WBBM—Man on the Street.
WCFL—Melody Bakers.
WAAF—Hoosier Philosophy.
WIND—Sketches in Melody.
WJJD—Midday Roundup.
1:15—W-G-N—Lawrence Salerno and organ.
WBBM—Herbert Foote, organist.
WAAF—Soliloquy.
WJJD—Live stock markets.
1:30—W-G-N—Blackstone String Trio [MBS].
WBBM—Kitty Keene, Inc.
WCFL—Golden Melodies.
WIND—Song Bag.
WJJD—Midday Roundup [cont'd].
WMAQ—Braggiotti and Shefter Rhythm Octet.
1:45—W-G-N—Palmer House ensemble. [MBS].
WBBM—Barnyard Frolics.
WCFL—Interlude.
WAAF—Contrasts.
WIND—Civic Theater program.
2:00—W-G-N—Molly of the Movies [MBS].
WBBM—Chicago Board of Health.
WLS—Homemaker's hour.
WCFL—Bailey Axton, tenor.
WAAF—Red Hot and Low Down.
WIND—Continental orchestra.
WJJD—Things and Stuff.
WMAQ—Pepper Young's Family.
2:15—W-G-N—June Baker: Home Management.
WBBM—Radio Headlines.
WCFL—New Songs.
WMAQ—Tuneful Topics.
WLS—Ma Perkins.
2:30—W-G-N—Kathyrn Witwer and organ.
WCFL—Homemaker's [cont'd].
WBBM—Pianagrams.
WIND—Milt Herth, organist.
WJJD—Music of the Masters.
WMAQ—Vic and Sade.
2:45—W-G-N—Baseball: St. Louis vs. Chicago Cubs. Also on WCFL, WIND, and WBBM.
WMAQ—The O'Neills.
3:00—WJJD—Ben Kantor.
WENR—The Foxes of Flatbush.
WMBI—Radio School of the Bible.
WMAQ—Woman's Radio review.
3:15—WJJD—Happy Harmonies.
WENR—Joan and the Escorts.
3:30—WMAQ—Gene Arnold.
WENR—Alma Kitchell, contralto.
3:45—WJJD—Hollywaiians.
WENR—The Manhatters.
WMAQ—Consumers' program.
4:00—WMAQ—Hessberger's orchestra.
WENR—Washington Park Races.
WAAF—Piano novelties.
4:15—WAAF—Marjorie Livinston, soprano.
4:30—WMAQ—Irma Glen, organist.
WENR—Music Grab Bag.
4:45—W-G-N—After the Ball Game.
WJJD—Prairie Vagabonds.
WENR—Hollander's orchestra.
WBBM—Tenth Inning.
WMAQ—Manhattan Guardsmen.
5:00—W-G-N—Armchair Melodies.
WENR—Twin City Foursome.
WBBM—The Instumentalist.
WCFL—Eddy Hanson.
WAAF—Gypsy Fortunes.
WJJD—Two of a Kind.
WMAQ—Olympic Resume.
5:15—WBBM—Wonder of the Heavens.
WCFL—Charlotte Mitchener.
WAAF—Jimmy Kozak, pianist.
WJJD—Movie Reporter.
WMAQ—Malcolm Claire.
WENR—Animal Close-ups.
5:30—W-G-N—Singing Lady.
WBBM—Alexander Cores.
WIND—Uncle Bob.
WAAF—Sport Shots.
WJJD—Church on the Hillside.
WMAQ—Jackie Heller, tenor.
5:45—W-G-N—Litle Orphan Annie.
WENR—Topsy Turvy Time.
WBBM—Renfrew of the Mounted.
WCFL—Grace Wilson.
WMAQ—Louise Florea.
WJJD—Aramand Buisseret's music.
WAAF—Swing Time.
6:00—W-G-N—The Wisecrackers.
WBBM—Pat Flanagan.
WIND—German music.
WJJD—Colonial Room ensemble.
WENR—Easy Aces.
WMAQ—Hal Totten.
6:15—W-G-N—Palmer House ensemble [MBS].
WBBM—Golf Clinic.
WAAF—Merry-Go-Round.
WENR—Palace Varieties.
WMAQ—The Lamplighter.
6:30—W-G-N—Blackstone String Trio.
WBBM—Jack Miller's orchestra.
WAAF—The Treasure Chest.
WENR—Lum and Abner.
WMAQ—Fred Hufsmith, tenor.
WJJD—Let's Dance.
WCFL—Judy Talbot.
6:45—W-G-N—Palmer House ensemble.
WAAF—One Man's Opinion.
WBBM—Boake Carter.
WCFL—Andrea de Parre.
WENR—Vivian Della Chiesa.
WMAQ—Ben Pollack's orchestra.
WJJD—Sports Parade.
7:00—W-G-N—Bob Elson's sports review.
WBBM—Music Hall.
WLS—Show on Wheels.
WIND—Today's Cub game.
WCFL—Don Norman.
WAAF—Rhythm King.
WJJD—Chief Kata Ra-goso.
WMAQ—Leo Reisman's orchestra.
7:15—W-G-N—Rubinoff and His Violin.
7:30—W-G-N—Ozzie Nelson's orch. [MBS].
WBBM—Ken Murray.
WCFL—Guest Hour.
WLS—Welcome Valley.
WMAQ—Horace Heidt's orchestra.
WJJD—Peacock Court.
7:45—W-G-N—Tom, Dick, and Harry.
8:00—W-G-N—Tomorrow's Tribune.
WBBM—Tommy Dorsey's orchestra.
WIND—Russ Hodges: Sports review.
WJJD—Polish program.
WCFL—Mitzi Bauer's Rathskeller band.
WLS—Ben Bernie.
WMAQ—The Voice of the People.
8:07—W-G-N—Quin Ryan's Sport Shots.
8:15—W-G-N—Horace Heidt's orchestra.
WIND—Continental orchestra.
8:30—W-G-N—Grant Park concert: George Dasch's band, also WENR.
WBBM—The Caravan.
WMAQ—Ed Wynn.
WCFL—Just About Dogs.
9:00—W-G-N—Attilio Baggiore, tenor, and W-G-N Concert orchestra.
WMAQ—Nickelodeon.
WIND—Milt Herth, organist.
WCFL—John H. Lyle.
WENR—Operatic Gems.
9:15—WENR—News for Voters.
WIND—Moissaye Boguslawski, pianist.
9:30WENR—Children's Program contest.
WMAQ—Barry McKinley.
WBBM—March of Time.
9:45—W-G-N—Ozzie Nelson's orch. [MBS].
WMAQ—Jack Randolph.
WBBM—Chilli Beaners.
10:00—WCFL—Clem McCarthy.
WMAQ—Amos 'n' Andy.
WIND—Symphony orchestra.
WENR—Ben Pollack's orchestra.
WBBM—Four Star Varieties.
10:15—W-G-N—The Dream Ship.
WMAQ—Rodrigo's orchestra.
WENR—King's Jesters.
WBBM—Judge John Gutknecht: "The Spanish Revolution."
10:30—W-G-N—Griff Williams' orch. [MBS].
WMAQ—Fletcher Henderson's orch.
WBBM—John Harrington.
10:45—WBBM—Bernie Cummins' orchestra.
WENR—Jack Russells' orchestra.
WMAQ—Jesse Crawford.
11:00—W-G-N—Enoch Lights' orch. [MBS].
WMAQ—Henry Busse's orchestra.
WENR—Paul Whiteman's orchestra.
WCFL—Shandor, violinist.
WIND—Dancing with ABC.
11:15—WBBM—George Givot's Circus.
11:30—W-G-N—Joe Sanders' orch. [MBS].
WENR—Venuti's orchestra.
WBBM—Dick Stabile's orchestra.
WMAQ—Ben Polack's orchestra.
WCFL—Irving Margraff's orchestra.
Midnight—W-G-N—Johnnie Lewis' orchestra [MBS].
WBBM—Carl Schreiber's orchestra.
WENR—Fletcher Henderson's orch.
WIND—The Nite Watch.
WMAQ—Relay from Japan.
A. M.
12:15—WBBM—Carl Schreiber's orchestra.
WMAQ—Hollander's orchestra.
12:30—W-G-N—Horace Heidt's orch. [MBS].
WMAQ—Jack Russell's orchestra.
WENR—Keith Beecher's orchestra.
WBBM—Josef Cherniavsky's orch.
1:00—W-G-N—Joe Sanders' orch. [MBS].

Today's Features

ON W-G-N.

Attilio Baggiore, tenor, and Margot Rebeil, soprano, will be soloists on the W-G-N Pageant of Melody directed by Henry Weber from the main studio at 9 tonight. Baggiore will sing "Smilin' Through" and "Musica Prohibita," and Miss Rebeil, Herbert's "Italian Street Song." Together they will be heard in themes from Herbert's "Eileen." Ollie Thomas, clarinetist, and Theodore Yesche, flutist, will play Saint-Saens' "Tarantella" as a duet.

Other features:

8:15 a. m.—Melody Bakers.

10:15—Cookery Question Box with Eleanor Howe.

11:45—The Kid Sister, with Betty Jefferies in the title rôle. MBS.

2—Molly of the Movies. MBS.

2:45—Baseball—Cubs. vs. Cardinals. Also on WCFL, WIND, WBBM.

8:30—George Dasch's band from Grant park. Also on WENR. On WCFL at 9:30 p. m.

ON OTHER STATIONS.

11:30 a. m. — WMAQ — Olympic games. Resume at 5 p. m.

6—WENR—Easy Aces.

6:15—WENR — Palace Varieties—A preview of the Katharine Hepburn-Frederic March picture, "Mary of Scotland."

7 — WBBM — Hammerstein Music hall with Edwina Eustis, Lois Bennett, and Joe Howard.

7:30—WJJD—Chief Ragoso, former cannibal chieftain of the Solomon Islands.

7:30—WMAQ—Horace Heidt takes over for Wayne King.

7:30—WLS—Welcome Valley.

8—WBBM—Tommy Dorsey pinch-playing for Fred Waring.

8—WLS—Ben Bernie and the Revelers.

8:30—WENR—Ed Wynn.

8:30—WBBM—The Caravan—Irvin S. Cobb, George Jessel, George S. Kaufman, and Rupert Hughes in "If Men Played Bridge Like Women Do."

9:15—WENR—News for Voters—William Hard.

News of the Radio Stations

BY LARRY WOLTERS.

That conviction you and other dial turners have that there has been an enormous increase in political programs on the air of late is now substantiated by NBC statistics. In the month of June national political broadcasts occupied 78 hours on NBC [that's more than 3 days of the whole 30] as against 9 hours and 42 minutes last year. These figures included the national conventions, the Republicans accounting for 25 hours and 13 minutes and the Democrats for 34 hours and 16 minutes.

The Democrats at Washington were far more vocal, too, than the Republicans. Democratic senators accounted for 5½ hours, Republicans for 1 hour 42 minutes. Democratic representatives scored 3 hours 27 minutes, Republicans 2 hours 24 minutes. President Roosevelt was on the air 76 minutes in June. All in all Washington speakers were on the air 19 hours and 14 minutes.

The Democrats are starting a new sponsored program tomorrow evening at 9:45 over CBS, with Ruth Bryan Owen Rohde, minister to Denmark and a bride, as speaker. "Happy Days" is the title of the program. Mrs. Rohde will discuss "President Roosevelt's Foreign Policy." Another speaker will be heard the following week at the same hour.

Four music publishing concerns, controled by Warner Brothers, were reinstated with the American Society of Composers, Authors, and Publishers yesterday, thereby ending the long drawn out song copyright squabble with the networks. All Warner controled music, which has been off the chains since Jan. 1, may be sung and played immediately over the air, Rocco Vocco, manager of Witmark & Sons, one of the Warner firms, announced yesterday. About 200 damage suits against radio stations for $2,000,000 will be dropped.

Jack Benny, having completed his work on the picture, "The Big Broadcast of 1937," arrived yesterday for a vacation with his family, the Mayer Kubelskys of Lake Forest, and friends in Waukegan. . . . Buddy Rogers got in from Hollywood yesterday to begin rehersals with a new orchestra with which he is soon to take the road.

Horace Heidt is to pinch play for Wayne King on his sponsored program at 7:30 tonight over WMAQ-NBC while the waltz king vacations. Tommy Dorsey is to occupy Fred Waring's usual period on WBBM at 8. The Warings crew is also vacationing. Jack Russell's orchestra will open at the Vista del Logo club and over WMAQ and WENR tonight.

Bobby Brown, CBS program director here, sailed Saturday for a European vacation. . . . Harlow Wilcox, NBC announcer and master of ceremonies, is recovering from an appendicitis operation. Don McNeill has been doing his assignments.

DEPENDABLE SERVICE ON THE "L"
"L" FARE CUT 8¢ to 1/3

Back on the Air
YOUR "GOSPEL SINGER"
Sponsored by IVORY SOAP
TUNE IN ON WLS
10:45 A.M. TO 11:00 A.M., C.S.T.
Mon. Tues. Wed. Thurs. Fri.

RITES TODAY FOR DONN ROBERTS OF TERRE HAUTE

Terre Haute, Ind., Aug. 3.—[Special.]—Private funeral services will be held tomorrow for Donn M. Roberts, 69, former Terre Haute mayor and politician who was twice sent to prison. He died Saturday at his home here, where he was taken from the Indiana state prison hospital.

He entered prison for the second time a month ago when the Indiana Supreme court denied him a rehearing after he was convicted of withholding taxes due the state on gasoline which his chain of filling stations sold.

He was elected mayor in 1913, and while still in office was convicted and sent to prison on fraud charges involving the election of Nov. 3, 1914. He served three and a half years at Leavenworth federal penitentiary.

LEIGH H. HAIRE FUNERAL RITES WILL BE TODAY

Funeral services for Leigh H. Haire, 77 years old, pioneer employé of the Chicago Junction railroad and for many years station agent at the Englewood union station, will be held at 3 o'clock Saturday afternoon in Oak Woods cemetery. Haire died May 17 at Los Angeles, Cal. His body was cremated and the ashes were sent here for burial.

After 47 years' service with the railroad he was pensioned in 1930 and went to Los Angeles for his health. His father, Edward Haire, who came to Chicago in 1868, was one of the founders of the Chicago Historical society and his mother was one of the first teachers in what is now the Hyde Park High school. Haire is survived by his widow, Nettie, and a son, Edward.

WM. P. VARNEY, BRICK COMPANY MANAGER, DIES

William P. Varney, manager of the Chicago branch of the Hydraulic Press Brick company since 1909, died of a stroke yesterday in his home at 1026 Greenwood avenue, Wilmette. He was 64 years old. Mr. Varney was born in Weston, W. Va., and attended schools in Virginia. He went to work for the Hydraulic Press Brick company in Washington, D. C., in 1893, serving as salesmanager for four years before coming to Chicago. He was a member of the Chicago Athletic association and the Architects' and Builders' clubs.

His wife, Mamie Cockrell Varney, four sons and four daughters survive him. The funeral will be held at 3 p. m. tomorrow in the chapel at 1118 Greenleaf avenue, Wilmette.

Miss Mary Lord, 67, Dies; Early Evanston Resident

Miss Mary W. Lord, 67 years old, daughter of the late Edward A. Lord, an early Evanston resident, died in a Batavia sanitarium Sunday. Funeral services this afternoon will be private. Miss Lord came to Evanston fifty years ago with her family from Danvers, Mass., and was well known in the suburb's activities in her early years. Her father was a member of the Board of Trade and she attended Northwestern university and Vassar college. She is survived by a brother, Frank E. Lord of Evanston.

RESORTS AND TRAVEL.

TOURS.

DAILY LAKE TRIPS To MILWAUKEE
170-Mile Shoreline Cruise
Land in Sight All the Way
S. S. GRAND RAPIDS
Chicago's Largest Excursion Ship
Daily 10 A. M. $1.50 Round Trip
Home 10 P. M. Sun. & Hol. $1.75
Dancing Free
MOONLIGHT SKYLINE CRUISE
Write for "The Log of a 1-Day Vacation"
Music—Dancing—Sightseeing
Nightly 10:30 to 12:30, 50c
Chicago-Milwaukee Steamship Line
NAVY PIER DELaware 4949 Park Free Inside Pier—Door 29
St. JOSEPH $1.50 Round Trip
Sundays and Holidays—$1.75 Round Trip
So. Haven $2.00 Round Trip—Sun. & Hol. $2.50
S. S. ROOSEVELT
MILLION DOLLAR PLEASURE SHIP
Daily 9:15 A. M. A Whole Vacation in One Day!
Home 9 P. M. Dancing Free!
NIGHTLY DANCE CRUISE
9:30 P. M. to 11:50 P. M. 60c
See Chicago's Illumination from the Lake
(NO NIGHT TRIP AUGUST 5)
MICHIGAN AVE. BRIDGE
FRAnklin 5850 Parking Free

Ocean Travel.

Matson Line to Hawaii
NEW ZEALAND • AUSTRALIA via SAMOA and FIJI
Giant liners of the Matson-Oceanic fleet sail every few days from California to these fascinating South Pacific ports.
230 North Michigan Ave., Chicago, Illinois, RANdolph 8344
S. S. LURLINE • S. S. MARIPOSA • S. S. MONTEREY • S. S. MALOLO

JAPAN AND CHINA BY N. Y. K.
Large and fast motor liners to Orient from San Francisco, Los Angeles, Seattle, Vancouver. 40 North Dearborn St., Chicago, Ill., or leading tourist agents.

COLORADO.

For Boat Service to Muskegon
PHONE: DELAWARE 4949
DOCKS: NAVY PIER

MRS. ROBINSON, COAL COMPANY PRESIDENT, DIES

Mrs. Maud Miller Robinson, 73 years old, president and active head of the Milton E. Robinson Coal company since the death of her husband in 1919, died of heart disease yesterday in her home at 4616 Drexel boulevard. She was widely known in the coal industry, having accompanied her son, Milton Jr., on many trips in connection with his presidency of the National Retail Coal Merchants' association from 1928 to 1932.

Mrs. Robinson was a school teacher in Kenosha, Wis., before her marriage. She came to Chicago in 1885. Three years later Mr. Robinson entered the coal business. The office of the company is at 740 East 41st street.

For many years Mrs. Robinson was active in the Order of the Eastern Star and in 1915 served as grand chaplain of Illinois. She also was a member of the loop Zonta club, an organization of business women.

L. H. Morin, Veterinarian, Dies; Waynesville Leader

Bloomington, Ill., Aug. 3.—[Special]—Dr. L. H. Morin, 47, veterinarian and former mayor of Waynesville, died after a heart attack yesterday near Ramsey, where he had gone to witness a fox chase.

LAIN'S FOR DEPENDABILITY
and Comfort! Air-conditioned Chapel. Imperial Quartet included with all Chapel services.
63 RD. AND HARVARD PHONE: WEN. 0025
Lain & SON UNDERTAKERS

DEATH NOTICES are received for publication in the next morning's Final Edition of the Chicago Tribune up to 11:45 each night. Call Superior 0100 —Want Ad-Viser.

MONUMENTS AND MAUSOLEUMS.
. . . MAUSOLEUMS—MONUMENTS . . .
The old and reliable CHAS. G. BLAKE CO.,
1000 E. 67th-st. Fairfax 9876
Erected anywhere. Send for free booklet.
— — POWERS GRANITE CO., INC. — —
TRIBUNE TOWER. DELAWARE 3152.

CEMETERIES.
BEAUTIFUL ACACIA PARK—CITY TRANS. 4 grave lots as low as $99. LACK. 9640.
OAKRIDGE—DANDY 8 GRAVE LOT. $150. Can divide. Owner. Enterprise 2650.
MT. EMBLEM—LARGE 8 GRAVE. $295; Mem. Pk., Evans., lge. 8 gr., $275 Jun. 3727.

FUNERAL DIRECTORS.
— — — SKEELES-BIDDLE — — — —
FAIRFAX 0120. EAST 63D AT EVANS.
O'HANLEY, INC., FUNERAL DIRECTION perfection. 7705 Cottage Grove. Rad. 7705.

BURIAL GARMENTS.
SPECIFY ESTELLE BURIAL GARMENTS to your funeral director or visit our showrm. at 2600 N. Western-av. Humb. 7948.

DEATH NOTICES

In Memoriam.

BOMASH—Celia Bomash. In loving memory of our dear wife and mother, who passed away 4 years ago today. As vital to our memory as she was to our lives. [The feeling of our loss will never grow old.] MORRIS BOMASH AND CHILDREN.

BRILL—In cherished memory of our dear son and brother, Aaron M. Brill, who passed away ten years ago today. MOTHER, SISTERS AND BROTHER.

LEVIN—Bertha Levin. In loving memory of our dear wife and mother. We miss her more each day. HUSBAND AND DAUGHTER.

Fraternal Notices.

OAK PARK ELKS—Elks services Bro. Wm. J. Foster, Tuesday, 8:30 p. m., 1310 Bonnie Brae, River Forest. Funeral Wednesday, 10 a. m. Members please attend. RODGER KENNEY, Exalted Ruler. J. F. M. O'NEILL, Secretary.

ALLEN—Mrs. Willie Allen, wife of George D. Allen, 5654 South Park way, Sunday, Aug. 2. Services Wednesday, 2 p. m., at chapel, 3515 Indiana avenue.

BORCHARDT—Hattie Borchardt [nee Rukstinat], beloved wife of Richard C., fond mother of Ernest C., Margaret Daugherty and Richard O., mother-in-law of L. W. Daugherty and Sybil I. Borchardt, fond grandmother of LeRoy Daugherty, Robert and Betty Borchardt, fond sister of Kurt Rukstinat and Mrs. Kaette Ziegler. Funeral at late residence, 2720 Argyle street, Wednesday, Aug. 5, at 2 p. m. Interment Montrose cemetery.

BORDEN—Mary Borden, Aug. 1, dearly beloved wife of Louis [Bert]. Funeral Wednesday, Aug. 5, at 9:15 a. m., from funeral home, 1458 Belmont avenue, to Immaculate Conception church, 1415 North Park-av. St. Louis, Mo., papers please copy.

BUCKNER—John L. Buckner, in Los Angeles, Cal., formerly of Chicago, Aug. 2, 1936; beloved husband of Myrtle G., fond father of Mrs. George M. Moffett, New York, Mrs. Frances Grose and John L. Buckner Jr. Funeral private.

CARLSON—Alver Carlson, husband of Viola, father of Alver Jr. Funeral services at home, 7659 Rhodes avenue, Thursday, at 2 p. m. Interment Oak Woods.

CASWELL—Earl Edward Caswell, late of 120 Keeney street, Evanston, beloved husband of Agnes, fond father of Ann, Joseph, and Robert. At rest in funeral home, 1353 Devon avenue, until 4:30 p. m. Tuesday. Interment Syracuse, N. Y.

CLARK—Susan Clark, beloved mother of Mrs. T. E. Boyer, Mrs. Truman R. Greene, Mrs. George Foster, Mrs. B. G. Uptograft, Claude E., and Ross R. Clark. Services Wednesday, 1 p. m., at chapel, 720 Lake street, Oak Park. Interment Belvidere, Ill.

CONERTY—Thomas J. Conerty, beloved son of the late James J. and Anastasia Conerty, brother of John E., James J., Michael F., Patrick J., Edward F., Joseph A., Mary, Elizabeth and Catherine Conerty. Funeral Wednesday at 9 a. m. from late residence, 7940 South Lincoln street, to Little Flower church. Interment Holy Sepulchre.

Di PESO—Corradino Di Peso, husband of Bertha Di Peso, fond father of Charles, Mrs. Roy Zocchi, Mrs. Nick Brandomisio, Edith, Ernest, and George. Funeral Wednesday, from late residence, Steger, Ill., to St. Rocco church, Chicago Heights, Ill., at 10 a. m. Interment Oak Lawn cemetery, Chicago Heights.

DWYER—Thomas Dwyer, Aug. 2, beloved husband of Mary [nee Mulloy], father of Thomas and Evelyn Dwyer, Mrs. Beatrice Gleason, Mrs. Blanche Fanning and the late Charles J. Dwyer. Funeral from residence, 7553 Crandon avenue, Wednesday, 9 a. m., to Our Lady of Peace church. Interment Holy Sepulchre.

FELTMAN—Charles Feltman, Aug. 3, 1936, of Los Angeles, Cal., son of Mrs. Sam Feltman. Funeral Thursday at home, 407 S. Sycamore, Los Angeles.

FOSTER—William Joseph Foster, husband of Else Chandler, son of Alice and the late Hervey Foster, brother of John, James, and Rhea. Funeral Wednesday, 9:30 a. m., from 1131 Bonnie Brae, River Forest, Ill., to St. Giles church. Interment All Saints.

GILLOGLY—Samuel D. Gillogly, of 7211 S. Union avenue, Aug. 3, 1936, beloved husband of Clara M. Gillogly, father of Ralph E., Harry L., Fred D., Max W. Gillogly, and Mrs. Mary Ranbeau, brother of Mrs. G. O. Vaught, Dr. R. C., George, and David Gillogly. Services at chapel, 63d and Harvard, Wednesday, Aug. 5, at 2 p. m. Interment Fairmount.

DEATH NOTICES

HARTUNG—Anna E. Hartung, beloved wife of August E. Hartung, 5459 Lakewood avenue, fond mother of George A. Hartung, Mrs. Marie Kayton and Edward C. Hartung. Funeral 2:30 p. m. Wednesday, Aug. 5, at residence. Interment Graceland.

HICKEY—John T. Hickey, August 3, 1936; beloved husband of the late Ada, fond stepfather of Mrs. Frances Ludlow, dear brother of James E. Hickey, and Mrs. Mary Hogan. Funeral Thursday, 9:30 a. m., from his late residence, 525 North Leamington avenue to Our Lady Help of Christians church, corner Leclaire avenue and Iowa street. Interment Mount Carmel.

HUECKSTAEDT—Fredericka Hueckstaedt, beloved mother of Arthur and Ervin Hueckstaedt. Funeral at residence, 1429 N. Lockwood avenue, Wednesday, Aug. 5, 1936, 2 p. m. Interment Waldheim cemetery.

KOEHLER—Harmon R. Koehler of 525 W. 65th place, Aug. 3, 1936; husband of the late Mathilda, father of Mrs. Ada Bossi, Mrs. Anne Ryerson, Mrs. Lillian Ashley, Emma, Fred, and Bert Koehler. Services at chapel, 63d street and Harvard avenue, Wednesday, Aug. 5, at 4 p. m. Interment Mount Hope.

KRUGMAN—Mayme Krugman, nee Davis, beloved wife of Albert, fond sister of Mollie Long, Jennie Cohn, Nettie Citron, Sadie Sherman and the late Louis Davis. Funeral services Wednesday, 10 a. m., at Memorial chapel, 5206 Broadway. Interment Jewish Waldheim.

LITT—Charles Litt of 5711 Bernard street, beloved husband of Anne, nee Weisberg, dear father of Rosalyn and Buddie, fond son of Shandel, brother of Louis, Emil, Mrs. Rose Stone and Mrs. A. E. Levin. Funeral services Tuesday, 2 p. m., at memorial chapel, 5206 Broadway. Interment Rosemont Park.

LORD—Mary W. Lord, daughter of the late Edward A. Lord, sister of Frank E. Lord of Evanston, at Batavia, Ill., Aug. 2, 1936. Remains at 9 S. Batavia avenue. Funeral services private, Tuesday, 2 p. m., Rosehill cemetery.

MAGNUSON—Cecelia Magnuson, nee Ericson; beloved mother of Harris and Roy Magnuson. Funeral Tuesday, 2:30 p. m., at chapel, 10232 S. Michigan avenue, under auspices of Hildur lodge, No. 3, L. I. O. S. Interment Oak Hill.

McCLELLAN—Jennie Charlotte McClellan, beloved sister of Mrs. Elizabeth Kennelly and the late Ida Gertrude McClellan, aunt of Mr. and Mrs. Seth M. Larson and Blanche C. Larson. Member of Queen Esther chapter, No. 41, O. E. S. Resting at her home, 29 S. Parkside avenue. Services Thursday, Aug. 6, at 2:30 p. m., at St. Martin Episcopal church, Midway park and Waller avenue. Interment Rosehill.

McCLINTOCK—Charles A. McClintock, Aug. 3, 1936, beloved husband of Matilda Kopshever McClintock, fond father of Charles, Mrs. Mayme Rolston, Mrs. Alice Mooney, Mrs. Maude Hellyer, Mrs. Rose Cecconi, Mrs. Gertrude Freeman, and Mrs. Irene Collins. Funeral Thursday, Aug. 6, at 9 a. m., from residence, 2503 W. Pershing road, to St. Agnes church. Interment Mount Olivet. Member of St. Agnes Holy Name society and Switchman's union, No. 199. Lafayette 0067.

MERRELL—Frank Merrell, Aug. 3, 1936, brother of the late Cora H. Merrell, uncle of Mrs. George H. Foster, Miss L. Grace Merrell, and Fred B. Merrell. Funeral services, 10:30 a. m., Wednesday, at his home, 2404 Ridge avenue, Evanston, Ill. Interment at Rosehill cemetery.

MILLS—James W. Mills, beloved husband of Katherine, nee Brischar, father of Mrs. Albert F. Griside, Mrs. V. I. Knowles, James O. Mills, brother of Mrs. Sarah Vasseur. Funeral from the home, 6321 S. Justine street, Thursday, 1:30 p. m. Services at Stone church, 70th street and Stewart avenue, at 2 p. m. Interment Waldheim.

MULFORD—Beatrice Mulford, daughter of the late Leonard S. and Alice H. Mulford, fond sister of Marjorie and Holbrook. Resting at chapel, 3154 N. Clark street. Services Tuesday, Aug. 4, at 2 p. m., Lake View Presbyterian church, Addison and Broadway. Interment Rosehill.

NELSON—John Nelson, beloved husband of Jennie, fond father of Lillian, Elmer, Mrs. Rose Woodard, and the late Harry. Funeral Tuesday, 2 p. m., at the late residence, 2133 N. Kedvale-av. Interment Acacia Park.

O'CONNOR—Mary Snell O'Connor, wife of the late John M., mother of Fred Snell, Mrs. Maude Kohler, and Mrs. Sadie Ryan, grandmother of Raymond Snell. Funeral Wednesday from late home, 7119 Calumet avenue. Solemn requiem mass at St. Columbanus church at 9:30 a. m. Interment Holy Sepulchre.

PALMER—John J. Palmer, August 3, 1936, 6830 Lowe avenue; brother of Robert A. Palmer of Decatur, Mich., uncle of Kennetha P. Opel and Amy Jackson. At chapel, 415 West 63d street. Funeral Wednesday, 2 p. m., at chapel, to Oak Woods. Member of Englewood lodge, No. 858, I. O. O. F.

PENNOYER—Sarah Malcolm Pennoyer, Aug. 2, 1936, in her eighty-fourth year, widow of Charles Henry, beloved mother of Mrs. Murray S. Holloway, San Diego, Cal., and Mrs. John T. Fisher, Akron, O. Funeral services 7 p. m. Monday at Billow chapel, Akron, O. Interment Forest Home cemetery, Forest Park, Ill.

RAGO—Carmella Rago, nee Ulie; beloved wife of Andrew, fond mother of Louis A., Mrs. Theresa Roti, Joseph, Mrs. Rose Bissonette, Anne, Michael, Henry, and Marie. Funeral Wednesday, 9:15 a. m., from chapel, 624 N. Western avenue, to Holy Rosary church. Interment Mount Carmel. Call Armitage 7800.

RIESS—Emma Riess, age 32 years, of 1439 Central avenue, Wilmette; wife of Stephen Riess, daughter of Mrs. Elizabeth Feltmann, and the late Daniel Feltmann, sister of Mrs. Catherine Malmquist, Joseph F., and George Joseph Feltmann. Mass Wednesday, 10 a. m., St. Joseph church, Wilmette.

ROBINSON—Maud Miller Robinson, at her residence, 4616 Drexel boulevard, Aug. 3, wife of the late Milton Everett Robinson, mother of Milton Everett Robinson Jr. Funeral notice later.

ROOD—Charlotte Rood, Aug. 1, 1936, of 531 W. 60th street, beloved wife of the late Irving, mother of Marjorie Vopinek. Services at chapel, 63d and Harvard, Wednesday, Aug. 5, at 1 p. m. Interment at Mount Auburn.

SHAFFER—Mrs. Julia P. Shaffer, wife of the late William H., loving mother of Raymond W., Chester S. and Grant A., fond sister of Jennie Peterson Rogne. Funeral Wednesday, Aug. 5, 2 p. m., from chapel, 7066 N. Clark street, to Epworth M. E. church. Interment Arlington.

SLAYTON—Henry H. Slayton, Aug. 3, suddenly at Three Oaks, Mich.; beloved husband of Mabel, fond father of Marie S. Stanley, Earle and Wendel. Funeral notice later.

SOUKUP—Mildred Soukup, 16 years 9 months 17 days; loving daughter of Dr. Edward F. and Josephine Soukup, fond sister of Beatrice. Funeral Wednesday, at 8:45 a. m., from late residence, 3339 W. 66th place, to St. Nicholas of Tolentine church, to St. Adalbert cemetery. Hemlock 1526 or Prospect 3810.

STYBELL—Shirley Stybell, age 28, late residence, 1508 North Kedzie avenue; beloved daughter of Bernard, and Liba, sister of Alvin, Mary, Lillian, Gertrude, and Bernice. Funeral today, 2 p. m., at chapel, 2018 West Division street. Interment Jewish Waldheim.

TABACHNIK—Frieda Tabachnik, age 59 years, beloved wife of Beryl, fond mother of Sarah Steincress, Sammy Rubin, Gertrude Schneider, Rose Shapiro, and Dave. Funeral Tuesday at 4 p. m. at chapel, 3654 Roosevelt road. Interment Krozer cemetery, Jewish Waldheim.

THORSON—Dr. William J. Thorson of 7550 Ridgeland avenue, beloved husband of Agnes, dear father of Norma Montag, Thelma Cogan, Vivian Gustafson, Eloise, and Eleanor; three grandchildren also survive; brother of Anton E. of Mead, Nebraska; Arthur O. and Mrs. Arthur L. Anderson of Wahoo, Nebraska. Remains at home until 2 p. m. Wednesday, Aug. 5. Services at Gustavus Adolphus church, 7426 Drexel avenue, at 3:30 p. m. Interment Oak Woods.

TRIGGS—Margaret Calvert Triggs, beloved wife of the late Albert, fond mother of Harry B., Edward C., and Ora Jane Brown, and sister of Eliza Jane Fergus. Funeral Wednesday at 2 p. m. at funeral home, 6915 Wentworth avenue. Interment Graceland.

VARNEY—William Phillip Varney, age 64 years, of 1026 Greenwood avenue, Wilmette, husband of Mamie Cockrell Varney, father of Mrs. John Bernard, Mrs. Vivian Swift, Edna Louise, Alice May, Charles William, Francis Carleton, William Phillip Jr., and Ralph Cockrell Varney. Services Wednesday, 3 p. m., at funeral home, 1118 Greenleaf avenue, Wilmette.

WOODBURN—Susanna Faber Woodburn, 3842 N. Irving avenue, Aug. 2, 1936; beloved wife of the late William R. Woodburn, loving mother of Gerard, and the late Richard Woodburn, dear sister of Nicholas and the late Bartholomew. Funeral Wednesday, Aug. 5, at 9:30 a. m., from chapel, 2114 Irving Park boulevard, to St. Benedict church. Burial St. Joseph cemetery.

ZIPPERMAN—Dr. Emanuel Z. Zipperman, beloved husband of Fannette, brother of Olga Sabath, Dr. Jacob Zipperman, and the late Dr. Sam Zipperman. Resting at funeral home, 3654 W. Roosevelt road. Memorial services Tuesday at 2:30 p. m. Interment Emanuel cemetery, Waldheim.

CARD OF THANKS.

LAZZAROTTO—The family of the late George Lazzarotto is deeply grateful to friends and relatives for their floral offerings and kind expressions of sympathy. LAZZAROTTO FAMILY.

84 INDICTMENTS ARE VOTED IN OIL TRUST INQUIRY

58 Persons Are Accused in U. S. Charges.

[Chicago Tribune Press Service.]

Madison, Wis., Aug. 3.—[Special.]—A federal indictment tonight accused 84 defendants of violating the Sherman anti-trust act in connection with gasoline purchasing programs and price fixing.

The defendants include twenty-three major oil companies, fifty-eight individuals, and three trade journal publishing companies.

The indictment, returned here by a federal grand jury investigating charges of alleged violation of anti-trust laws in the gasoline industry, was announced by United States District Attorney John J. Boyle. The charges were voted July 28, he revealed.

Names Undisclosed.

With the exception of two of the publishing companies, the names of the persons and companies indicted were not disclosed.

William A. Tracey of Fort Worth, Tex., bulk sales manager for the Sinclair Oil company, was indicted by the jury during the early part of its session in June. Tracey subsequently was arrested.

Boyle said the jury, which recessed Saturday, would resume its investigation Aug. 19. The investigation was made on a complaint by the National Oil Marketers' association that major companies were attempting to "squeeze" independent dealers out of business.

The 84 defendants listed in the indictment announced tonight are accused of having "combined and conspired, beginning in February, 1935, and continuing to date, to raise and fix prices of gasoline sold in interstate commerce, mainly in ten states of the middlewest", Boyle said. Warrants for the arrest of the defendants have been issued, he added.

Two Pools Alleged.

The indictment charges that the Chicago Journal of Commerce and Platt's Oilgram participated in and aided the alleged unlawful conspiracy by publishing as open market prices to jobbers the prices agreed upon by major oil companies in the buying pool.

Gasoline prices were raised and fixed, the indictment charges, by means of two concerted gasoline buying programs or pools, one operating in eastern Texas and the other in Oklahoma and the nearby mid-continent fields, "through which the defendant oil companies have concertedly purchased large quantities of gasoline in spot transactions from independent refiners at artificial prices which they sought to and did establish and maintain as the going market prices".

Price Fixing Charged.

It appears from the indictment, Boyle said, that the defendant oil companies sell large quantities of gasoline to some 4,000 jobbers located in Michigan, Wisconsin, Indiana, Illinois, Minnesota, North and South Dakota, Iowa, Missouri, and Kansas under long term supply contracts in which the price of gasoline to the jobber is determined by the average of the spot market prices.

By raising and fixing the spot market prices through an alleged buying program, the defendant oil companies, it is charged, raised and fixed the prices which the jobbers were required to pay for gasoline under their contracts, thereby arbitrarily exacting large sums of money from the jobbers.

Retail Price Affected.

The buying program or pool and the increased tank car prices of gasoline also operated. the indictment alleges, to raise the retail prices to consumers.

The indictment was returned by the federal grand jury in a partial report to Judge Patrick T. Stone. Boyle said that when the jury returns Aug. 19 it will hear evidence of other marketing practices in the gasoline industry which have been the subject of complaint by numerous jobbers who assert they are being "squeezed out" of business by the major oil companies.

Investigation Planned.

Certain practices of the Ethyl gasoline corporation, which manufactures and licenses the use of a widely used patented anti-knock compound known as tetraethyl lead, also will be investigated, Boyle declared tonight.

Approximately 100 witnesses, it was learned, have appeared and testified before the grand jury to date. The jury went into session May 4, recessed June 13, and returned July 7. The utmost secrecy has guarded its deliberations. Early in the session department of justice attorneys threatened contempt proceedings against newspapers publishing the names of witnesses.

FALL IN FAINT CAUSES DEATH.

George Phillips, 55 years old, 4540 Clifton avenue, died at the County hospital yesterday from a skull fracture received on July 30 when he fainted and fell to the sidewalk near his home.

NEW YORK BANKER'S DAUGHTER KILLED IN FALL FROM HORSE

New York, Aug. 3.—[Special.]—Florence Hazelwood, 15, daughter of Charles F. Hazelwood, a member of the New York banking firm of Estabrook & Co., was thrown from her horse and fatally injured today while riding in Saxon woods in White Plains.

Her companion, Miss Gene Young, 16, of Scarsdale, said that Miss Hazelwood's horse became frightened, bolted and stumbled. The girl fell from the horse and her head struck on a rock.

Miss Young hurried to a farmhouse for assistance but the girl was dead before aid reached her.

ASK CHICAGOANS IN COOL OFFICES TO AID ICE FUND

Needy in Tenements Seek Help.

Chicagoans in comfortable homes or fairly cool offices are asked to pause a moment and consider the suffering among mothers and babies and the ill and aged in tenament homes. Then they are urged to sit down and write a check for THE TRIBUNE's Free Ice fund.

One-third of the nine contributors acknowledged today are from out of Chicago. A Milwaukee attorney, Douglas J. Mangan, responding to a story concerning the need for ice among poor persons in the city, wrote on Aug. 1: "Your article in this morning's TRIBUNE calls for a contribution. You will find the same inclosed herewith. Keep up the good work." He sent $5.

Women Contribute.

A woman from Racine, Wis., and one from Sandwich, Ill., sent contributions. Another woman, a Chicagoan, who signed herself "A Grandmother," was among the contributors who boosted the ice fund by $23, making the total to date this year $2,894.56. Contributors were:

Miss Effie E. Boyd, 409 Lafayette street, Sandwich, Ill.	$ 1.00
Edith F. Lewis, 1130 Main street, Racine, Wis.	5.00
Douglas J. Mangan, Milwaukee, Wis.	5.00
Miss Clare Potter, 1413 East 50th	1.00
Mr. and Mrs. Huryount, Chicago	2.00
A Friend	5.00
Mr. and Mrs. W. A. Simpson, 3458 Monroe street	1.00
A Grandmother	1.00
Mrs. C. A. Seley, 2110 West 107th street	2.00
Total	$ 23.00
Previously acknowledged	$2,871.56
Grand total	$2,894.56

One contribution for $5 for Camp Algonquin, free summer outing camp on the Fox river vally where mothers and children are sent for two weeks vacations, was received by THE TRIBUNE, making the total contributions to date for Camp Algonquin $1,557.14.

Any one wishing to contribute either to the Free Ice fund or Camp Algonquin should address their contributions to the cashier of THE TRIBUNE, Tribune Tower, and they will be acknowledged in the columns of this newspaper.

85 PER CENT OF 'L' PASSENGERS BUY 3 FOR 25C RIDES

About 85 per cent of the riders on the elevated lines yesterday took advantage of the new "three-for-a-quarter" fare, officials of the Chicago Rapid Transit company estimated last night. However, the full effect of the reduction in fares on trafic volume cannot be accurately determined for several days, it was said.

Under the new schedule an "L" rider may purchase 3 tickets for 25 cents, a savings of 1 2-3 cents per ride from the old straight 10 cent fare. The new fare applies within the former ten cent zone which includes the entire city and extends westward to Desplaines avenue, Forest Park.

July trafic on the Rapid Transit system increased 20.58 per cent over the corresponding month last year, including transfers. Trafic originating on the "L," not including transfers, showed a gain of 4.5 per cent over July, 1935. Total trafic for the seven months ended July 31 gained 19.73 over a year ago, while a gain of 3.92 was registered after deducting transfer business.

The Chicago Motor Coach company reported a gain in July business, including transfers, of 16.18 per cent over 1935 and an increase of 20.84 per cent for the first seven months of the year.

[ADVERTISMENT]

Stops Grandma's Rheumatic Pain

For real quick relief from the cruel pain of rheumatism, neuralgia, lumbago, neuritis, and torturing muscular aches and pains, simply take fast-acting Nurito. This amazingly speedy relief, a doctor's prescription, contains no opiates or narcotics and is harmless. If you want to feel again the joy of relief from pain and avoid needless suffering that prevents sound sleep, get Nurito at once. If the very first three doses of Nurito do not relieve even the most intense pain—your money will be refunded. Ask your druggist for Nurito on this positive money-back guarantee.

LAST OF THE SEASON

$27.25 ROUND TRIP TO NEW YORK

VIA GRAND TRUNK AND LEHIGH VALLEY
STOP OVER IF DESIRED AT NIAGARA FALLS

GOING
Saturday, August 8
Lv. Chicago (Dearborn Sta.) 9:15 A. M. (10:15 A. M. Chicago Time)
Ar. New York (Penn. Sta.) 9:30 A. M., Eastern Time
RETURNING—Leave New York (Penn. Sta.) via Lehigh Valley Railroad any date up to and including 8:45 P. M. Saturday, Aug. 15th.

City Ticket Office, 4 So. Michigan Ave. Phone Ran. 5465
Consolidated Ticket Office, 163-165 W. Jackson Blvd. Phone Ran. 5465
Lehigh Valley Railroad, 327 S. La Salle St. Phone Wab. 6570
Dearborn Station. Phone Har. 9830

GRAND TRUNK

THREE DEPUTIES DISCHARGED FOR KILLERS' BREAK

Carelessness Is Charged by Sherif Toman.

Sherif John Toman announced yesterday that he had ordered the dismissal of three deputy sherifs as the result of his investigation into the break for freedom last Thursday of three paroled desperadoes who were on trial in the Criminal court building. The three were found guilty the following Saturday of the murder of Policeman Jerome McCauley. Two were condemned to the electric chair and the third to 199 years in prison.

The ousted deputies are Louis Green, 49 years old, 6 North Hamlin avenue, who has served since 1924 as personal bailif for Judge Michael Feinberg of the Circuit court; Edward Wing, 59 years old, 416 Webster avenue, a deputy since 1929; and Edward C. Tierney, 26 years old, of Morton Grove, who was appointed to the sherif's office in 1931.

Sherif Charges Carelessness.

The sherif placed full blame for the attempted escape on the three whom he charged with "combined carelessness." Toman declared that if they had been on the job properly and had followed jail regulations they could have prevented the break.

The convicted killers, who have since been placed in solitary confinement in the jail under constant guard, are Frank Korczykowski, 26 years old; Andrew Bogacki, 25 years old; and Paul Jenkot, 24 years old. They were found guilty of slaying Policeman McCauley last May 29, by a jury in the Criminal court of Judge John C. Lewe.

The jury fixed death in the electric chair as the punishment for Korczykowski and Bogacki and a 199 year sentence for Jenkot.

Details of Escape Recalled.

It was while Deputies Wing and Tierney were taking the three killers to the jail after a court session Thursday that the outlaws produced crudely fashioned daggers and overpowered the two guards in the prisoners' elevator. They were subdued and captured only after a wild chase through the court building.

Sherif Toman said Bailif Green was chiefly responsible as he had violated a strict rule in opening the door from the elevator into a seventh floor courtroom while court was not in session. The three prisoners thus were able to get out of the elevator and start their dash for freedom.

Both Wing and Green were slashed with the daggers of the fugitives.

New Rules Are Announced.

The sherif announced several new rules which he said had been adopted to prevent other breaks. They are:

1. Prisoners are to be handcuffed with hands behind backs while moving between jail and court, instead of being handcuffed to each other.

2. Bailifs accompanying prisoners will no longer carry the handcuff keys.

3. No mop buckets are to be left in jail cells overnight. It was from strips of metal on mop buckets that the three killers fashioned their daggers.

4. Prisoners are to be searched more thoroughly when leaving jail for court. The trio had hidden the knives in their shoes.

DIES OF HEART ATTACK IN HOME.

Mrs. Caroline Scharfenberg, 72 years old, 3036 Forty-eighth court, Cicero, died of a heart ailment early yesterday in her home.

GOODYEAR WINS BALLOON RACE FROM CLEVELAND

Cleveland, O., Aug. 3.—[Special.]—The balloon Goodyear X. won a match race today when it outdistanced its competitor, the balloon Great Lakes Exposition, after the latter had been forced down by a thunderstorm, officials of the exposition announced late this afternoon.

The bag named after the exposition took off from here at 2:07 a. m. and landed at Middlebury, Pa., near the New York border, at 1:45 p. m. Chicago time. Middlebury is about 275 miles from Cleveland by airplane. Pilot Milford Vanik reported he escaped harm when his craft was forced down by the storm.

The Goodyear X. took off from Cleveland at 1:45 a. m. and landed at Le Raysville, Pa., at 3:05 p. m. It floated into the next county beyond that in which the Exposition came to earth. Each balloon had been given fifteen hours' flying time, distance to determine the winner.

SHOOTS SELF ACCIDENTALLY.

John Koziel, 23 years old, a mechanic in a garage at 3911 Clarendon avenue, was wounded in the right hand yesterday by the accidental discharge of a pistol he had taken from the side pocket of the automobile of B. Padorr, 750 Bittersweet place, which is kept in the garage.

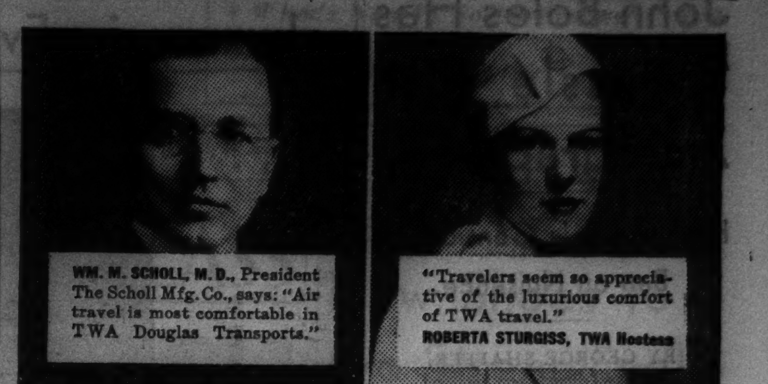

2 DAILY NON-STOP NEW YORK FLIGHTS

Big TWA Douglas air transports offer non-stop service to New York, overnight and afternoon-to-midnight service to California. Low fares. For travel information: call at TWA office, Palmer House Lobby. Telephone State 2433.

SHORTEST-FASTEST—OVERNIGHT COAST TO COAST

TRAVEL TWA THE LINDBERGH LINE

TRANSCONTINENTAL & WESTERN AIR, INC.

ADVERTISE IN THE CHICAGO TRIBUNE

"WHAT DOES AIR CONDITIONING COST?"

● Today you can buy air conditioning as you would buy any other staple commodity. There is a choice of types and there is difference in the purpose of each piece of equipment. And there is, of course, a difference in the cost, depending on what you desire. The answer to your question, "What does air conditioning cost?" may be found in the answer to the question, "What kind of air conditioning do you want?"

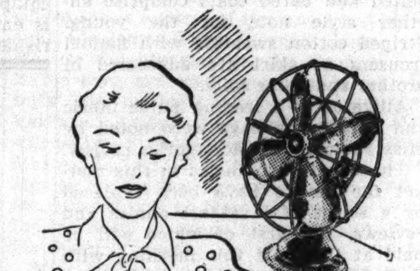

THE simplest approach to air conditioning, although strictly speaking it cannot be considered that, is the electric fan. It gives partial relief in hot weather. Its cooling effect is fundamental . . . the moving and circulating of still air. Because of its utter simplicity, it is the most inexpensive type of cooling. The cost of an electric fan is often little more than the cost of a straw hat.

AIR circulation, on a slightly more comprehensive basis, is the principle of the kitchen ventilating fan. Here is a device that provides great comfort in what is usually the warmest room in the home. Hot air, food odors, cooking steam are drawn out of the kitchen by an exhaust fan fitted high in the room, over a window or door. A kitchen ventilating fan costs no more than a fairly good radio.

FROM Nature itself comes the principle of another new device for providing protection against hot stuffy homes in summer. Air in motion, complete air circulation throughout the house is a job given to the attic cooling system. A large but relatively slow exhaust fan pulls hot air out of the house through an attic window. It removes the hot air from the attic and draws in the cool night air through windows in the lower floors, creating a refreshing constant breeze. The effect is much like that of a sleeping porch. And the cost for this comfort throughout the whole house is about that of an average household electric refrigerator.

OF more recent development are individual room cooling units that provide complete summer air conditioning for limited spaces. These self-contained room coolers cool, clean, dehumidify and circulate refreshing air. There are several kinds and they are standard commercial products of well known manufacturers. You may select your bedroom, or your living room, or your office to be air conditioned with one of these efficiently designed units without building alterations for approximately the cost of a good fur coat.

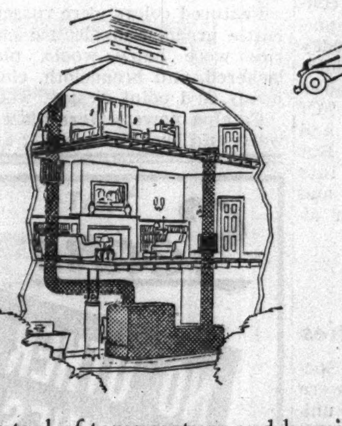

A COMPLETE air conditioning system is now well within the reach of families with little better than the average incomes. Such a system would not only provide complete cooling and circulation during the hot weather, but would also provide the proper control of temperature and humidity together with the distribution of purified air during both summer and winter months irrespective of outside conditions Thus, an entire home can have the advantages of complete air conditioning, in all its phases, throughout the entire year. Several systems of this type are available for new homes at little more than the cost of a good automobile.

● Our engineers, familiar, through experience, with the many aspects of air conditioning are ready to consult with those living in the suburban and outlying Chicagoland territory served by this Company. They will gladly furnish information that has proved helpful to many. And they will gladly put those interested in touch with the many qualified dealers in air-conditioning equipment.

PUBLIC SERVICE COMPANY OF NORTHERN ILLINOIS

SERVING A 6,000 SQUARE MILE TERRITORY *which includes 334 communities—1,100,000 population—29,000 farms and rural units—1,000 industries—an area extending North, South and West from Chicago*

John Boles Has a Tussle with Autograph Fan

Hollywood Is Considering Ban on Nuisance.

BY GEORGE SHAFFER.
[Chicago Tribune Press Service.]

Hollywood, Cal., Aug. 2.—[Special.]—Because of recent incidents in which autograph seekers have harried movie players far beyond the point where ordinary citizen would sock them in the nose or call the police, producers at the major studios have been weighing the advisability of putting a stop to all autographs.

Mary Boland had a purse stolen by a member of a crowd of autograph seekers. Clark Gable, Dick Powell, and Nelson Eddy have been pushed around by crowds of women, and their clothes torn off. An "admirer" ripped an orchid off Fay Wray's costume for a "souvenir" and ruined Fay's outfit. A girl took a look at Robert Taylor, threw herself in his arms and fainted.

John Boles had the latest experience. He was lunching at the Brown Derby yesterday, but had to hurry back to the studio. When he tried to get past the insistent autograph hounds at the door, he tried to explain he could not stop this time to sign the books and pads they thrust at him, because he had to be back on the set as soon as possible. One young man in the group became boisterous, then discourteous, and pugnacious. Boles grabbed him by the coat lapels, shook the youth a little, and made him apologize to the women within hearing.

The incident was much mentioned here, and, on top of the others, has caused consideration of steps to cease all autographing in the future.

During the current week of long hours and rapt attentiveness on the dance numbers in M. G. M.'s "Born to Dance," a dormitory has been fitted up inside the studio grounds for the dancing girls. They will live on special diet and have regular sleeping and rising hours, with all social dates canceled until the dance scenes are shot.

At the preview of Paramount's recently completed "Hollywood Boulevard," which parades some 30 former silent stars across the screen in natural "bits" in the film, a considerable crowd was on hand to see the former headliners gather and see themselves in the films again. Outside the stucco showhouse near University of California at Los Angeles, where the preview was held, the air was full of small fans saying: "Mama, who's that?" And the mothers answering: "Shhh, she'll [or he'll] hear you [as the case might be]. That's Ruth Clifford [or Mae Marsh or Esther Ralston]. That's Francis X. Bushman [or Bryant Washburn].

The one time stars posed singly and in groups with each other for the first still photographs that many of them have appeared in since the talkies. They were special guests of Adolph Zukor, head of Paramount studio, at the showing, and were greeted as they turned up by Sid Grauman, whose several palatial showhouses in Hollywood held the successive premiers of the attending stars, during their heyday.

Besides the old stars named, others not here were Mabel Forrest [ex-Mrs. Bryant Washburn] and her son, Bryant Jr., who did not mingle with Washburn and his present wife, Virginia Vance; Jane Novak, Creighton Hale, William Desmond, Esther Dale, and Tom Kennedy.

Maurice Costello and Betty Compson did not attend, although invited. Costello found himself too nervous over his first movie work in about nine years to wish to brave a crowd as well as the assembly of people: Miss Compson was moving from a place in San Fernando valley into an apartment in Hollywood, and couldn't take time off to pretty up. After it was all over Zukor, who is the granddaddy of all Hollywood producers still in control of a major studio, said: "I was the person who got the most pleasure out of it all."

Arianne Borg, blonde Paris beauty who has been campaigning for a real Hollywood opportunity for months, is chosen by M. G. M. for her big chance in Greta Garbo's cast in "Camille." Garbo didn't mind that the French girl looks something like her. Miss Borg is sending for her 73 year old grandmother, from France, in expectation that her first good chance will make her a big success. She has a studio contract.

Arthur Hoyt, veteran character actor, has lived for 20 years at Los Angeles Athletic club.

Mary McCormic's car broke down on the highway the other evening and the Samaritan who drove her back to town was Bob Coleman, a wrestler. Mary has now turned wrestling fan.

After years as a Paramount studio drawing card, Gertrude Michael has been signed to long term contract at R. K. O.-Radio and stars in the featured second lead in "Daddy and I," co-starring Anne Shirley and Herbert Marshall.

Ruth Chatterton has yellowed her hair to play "Fran," the mean blonde in "Dodsworth" at United Artists.

Margaret Sely Seddon and Margaret McWade, who played the "Pixilated Sisters" in "Mr. Deeds Goes to Town," have been signed for leads in "One Man's Bonus," Edward Everett Horton comedy at Paramount. The new film rôles will be their most important to date.

* *

Luxury in Evening Wraps

Natural blue fox with skins placed vertically forms the luxurious evening wrap worn by Joan Bennett of the movies. The evening gown is olive green and white in a floral print.

[Acme Photo.]

George Raft's Wife Denies Knowing of Divorce Plan

Hollywood, Cal., Aug. 3.—[Special.]—Mrs. Grayce Mulrooney Raft, whose recent arrival here was preceded by announcements from George Raft's friends that she had come to conclude a property settlement and participate in a Mexican divorce, today dashed cold water on the divorce idea. "This talk about a divorce is absolutely all news to me," she said. "Of course, I expect to see Mr. Raft and he may bring up the subject. But we never have gone thoroughly into the matter of a divorce." Raft and his wife have been separated for almost ten years.

* *

Ex-Professor Wills $325 Each to Five Universities

Bloomington, Ind., Aug. 3.—[Special.]—Bequests of $325 each were made to five schools, DePauw university, Wabash college, Cornell university, the Teachers college of Columbia university, and the University of Nebraska in the will of David R. Major, retired Indiana university professor, who died recently at his home in Columbus, O. The will was filed for probate here today. The remainder of the estate was left in trust for the widow and two sons.

* *

Exhibit Collotype Prints of Van Gogh Paintings

An exhibit of 87 genuine collotype art reproductions of the paintings of Vincent Van Gogh, Dutch artist, was placed on display yesterday in the offices of the Colonial Art company in the Palmer house. The reproductions were printed in Germany from sensitized plate glass, one plate being required for each color.

Waistlines of Coats at Empire Heights in Paris Style Shows

PARIS, Aug. 3.—(AP)—Waistlines in coats rose to empire heights and coat hems widened to rippled fullness as Paris style shows got well under way today.

Black broadcloth dresses combined with colored chiffons were featured by Rosine of Paris, who also showed many belted tunic styles.

A Persian lamb bolero jacket was accompanied by a removable fur peplum. Many contrasting lether trimmings and belts were featured in pastel colors. Lyolene designed some sports models in this collection.

Wrap-around wool skirts were shown over crêpe shorts and suits with felt waistcoats. Suit skirts had raised empire tops and circular flared hems.

Featured colors were russet, prune, bottle green, and electric blue. Fabrics were hairy wools, plain and lackered, and broadcloth, cloque silk jersey, and point d'esprit wool lace.

Catalpa flowers were placed at the waist and backs of evening dresses.

Expect 30,000 to Attend Fall Market Week

Eight Wholesale Events to Draw Buyers.

BY KAY HALL.

Eight wholesale merchandising events, which are expected to bring 25,000 to 30,000 buyers to Chicago by Saturday, opened yesterday in the Merchandise Mart and downtown hotels. The events comprise Chicago's annual fall market opening held in conjunction with the interstate merchants' council convention under the auspices of the Chicago Association of Commerce.

Dress manufacturers' showings, which opened last week, will continue this week. The market covers apparel, millinery, dry goods, general merchandise gifts, artwares, china, pottery, specialties, variety goods, lether goods and accessories, and represents an estimated 15 million dollars sales volume from one week of orders.

The Merchandise Mart featured yesterday its women's, children's, infants' wear and accessory market, a market which is rapidly centralizing buyer interest in Chicago for the gigantic field of medium priced wear. Again this year there has been an influx of eastern concerns establishing permanent headquarters here, according to T. J. Reed, general manager of the mart.

At yesterday's preview of fall offerings, Miss Mari Floto, stylist, analyzed the essentials of popular, practical clothing for all occasions for women and children.

A promotion of youthful "back to college" styles was evidenced in two piece afternoon dresses of plaid wool and velveteen combinations with a Gibson girl treatment. Two piece velvet combinations, with tunics and peplum jackets vying for favor, were offered for dressy afternoon use. A street suit with black crêpe skirt, velveteen tunic and white fluted satin blouse was shown. Wide shoulder effects reached into the knitted sports suits with sleeves plaited in.

Flowers for accents or decoration continue popular with beautiful offerings in rich new materials available to set off any costume, afternoon or evening.

Deep tones of Dubonnette, plum, rust, wine, tan, green, and brown cover the women's wear field, extending even into house dresses and night gowns and lounging clothes. New prints and fabrics which follow current trends of shoulder interest, fitted lines, and flared skirt are found in house dresses. Night gowns take on the high bodiced tailoring of the dress mode.

Knit suits and velveteen and plaid combinations are in store for little girls. Sailor styled clothes are still good for both little brother and little sister. Two piece legging suits with belted and flared coats comprise another style note for the young. Striped cotton sweaters with flannel trousers or skirt are advocated in brother and sister suits.

Alligator as a leading purse fabric and handles on bags were noted by Miss Floto in the accessories review.

The usual style shows in this market for buyers have been replaced by a series of breakfast clinics and reviews, the first of which will be held at the mart this morning with S. D. Vinnedge, president of Lamson Brothers, Toledo, O., speaking on "Merchandising Infants and Children's Wear." The other clinics will be held tomorrow and Thursday mornings.

* *

Benefit Party.

The Sisterhood of the North Shore Congregation Israel will give a benefit party this afternoon at the Orrington hotel in Evanston.

Suit Helps You Gain Height

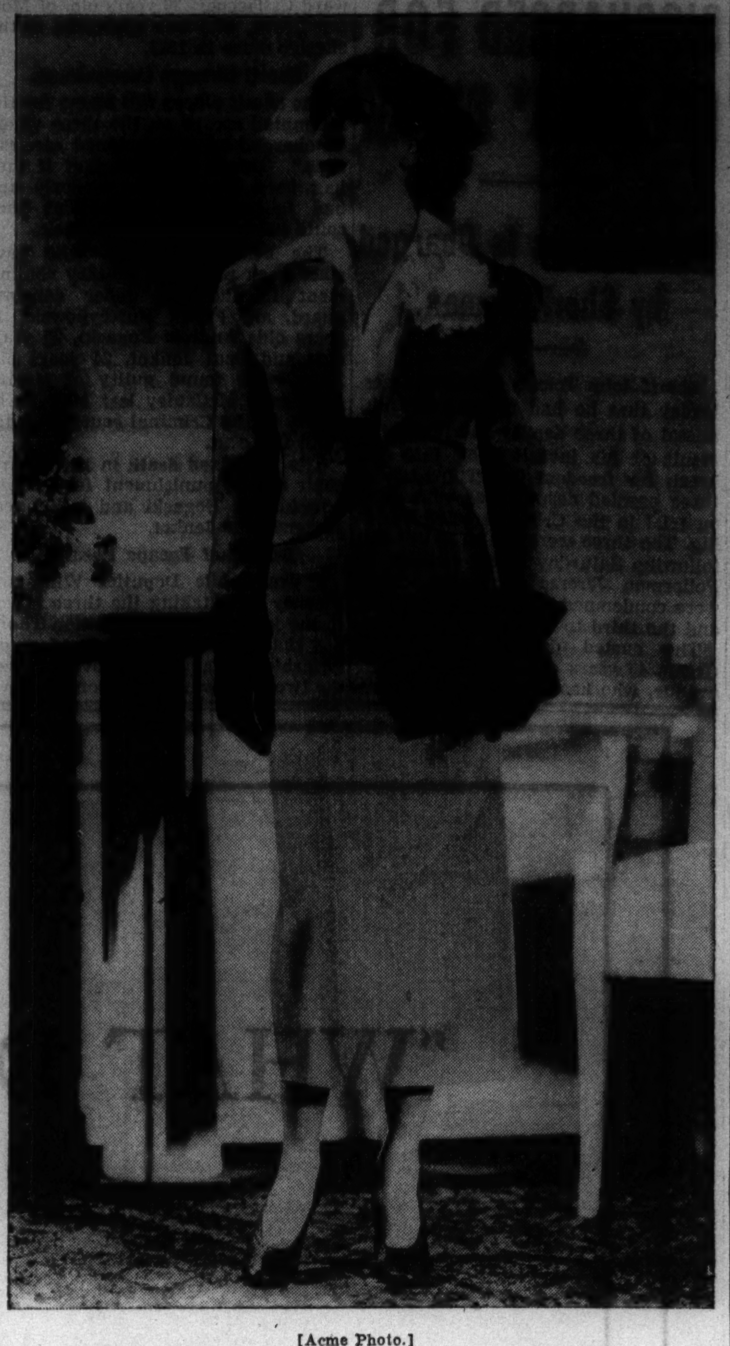

[Acme Photo.]

Louise Latimer of the films poses in a suit that helps the petite girl appear taller. The tiny jacket follows Gibson girl lines with a small waist, small leg o' mutton sleeves and exaggerated revers. The high waist of the skirt helps give a longer line. The blouse is white faille crepe.

New Church, Handiwork of Parishioners, Opens Sunday

The formal opening service of the recently completed Church of Our Father, 3801 Octavia street, will be held at 11 o'clock next Sunday morning. The Rev. Alfred Shaw is rector of the church, which is the first Episcopal church in the Leyden Park community. The church and its equipment, except for the framework, is entirely the handiwork of the parishioners.

North Shore Garden Club to Hold Show Saturday

The North Shore Garden club will hold its annual flower show on Saturday from 2 until 7 o'clock at the Lake Shore Country club in Glencoe. Exhibits will be divided into four sections showing the Mexican, Japanese, English, and modern influences in flower arrangements. There also will be a class for juniors as well as luncheon and al frescoe tables.

Sally's Guests Will See Some Real Skating

Ice Carnival to Be Attraction at College Inn.

BY SALLY JOY BROWN.

Some of you boys and girls may think you're pretty good if you can cut a figure eight on your ice skates when the ponds are smoothly frozen over in the winter time, but if you'd like to see some really good skating you'd better see if you can't win an invitation to my next party. It's to be held one week from next Thursday, Aug. 13, at the College inn of the Hotel Sherman. The champion we'll see there is Roy Shipstead, who is one of the cleverest skaters ever to take to the ice. His brother Eddie is also in the show, and he and Oscar Johnson do a comedy act on skates that you kids will love!

I can't begin to tell you about all the fun we'll have. You just see if you can't win an invitation so you can come along with me and enjoy it. It's not very hard to do if you're really enthusiastic about the party, because it's only necessary to prove to me by your letter that you'll have a good time. Each child who wishes to come must write a note telling me why he or she thinks this entertainment would be fun. You must write it all by yourself, and be sure to include your full name, address, and age. All mail must be in this office by next Thursday morning, at the latest, because that's the day I'll read them all and select the writers of the best letters to be my guests. I'm going to have room for fifty boys and fifty girls, and the winners will find their names printed in next Sunday's CHICAGO TRIBUNE.

The deadline is only two days off, so don't put it off much longer or you'll miss out entirely, and then you'll be sorry! The address is simply Sally Joy Brown, THE CHICAGO TRIBUNE, Chicago.

* *

Start Daily Circus Stunt by Elephants at Brookfield Zoo

Wide-eyed children at the Brookfield zoo yesterday watched Ziggy, Fritzy, and Mitzie, Indian elephants, go through a typical circus performance in front of the pachyderm house. They will stage a daily performance at 3 p. m.

The three elephants arrived Tuesday. Ziggy, who stands 9 feet 6 inches high at the shoulders and weighs about 9,000 pounds, is said to be the largest elephant in America. Ziggy was named after the late Florenz Ziegfeld, when he gave the pachyderm, then a tiny fellow who rode in the back of a taxicab, to his daughter for a Christmas present. Ziggy was sold soon after, however, when he broke up a children's party on the Ziegfeld estate.

BEAUTY ANSWERS

BY ANTOINETTE DONNELLY.

Foods Rich in Vitamin A.

Mrs. K. V. C.: Foods rich in vitamin A are liver, kidney, raw carrots, cheese, cream, butter, eggs [yolks], milk, green peas, green peppers, pineapple, raw spinach, oranges, tomatoes, raw cabbage, lettuce, and cantaloupe.

Acne Needs Early Treatment.

K. P.: Acne is a painless condition, but it does cause more mental grief and embarrassment than any other beauty ill. In the early stages it may be overcome by careful treatment, but when it reaches an advanced stage it needs medical correction.

SUMMER SUN CAUSES DRY SKIN

Protect your skin with the famous Peau Seche Cosmetics

Dry Skin Cream
Cleansing Cream
Skin Groom (Finishing Cream)
Dry Skin Superfatted Soap

Keep your skin lustrously youthful the summer through. Peau Seche Cosmetics will protect and nourish your skin even during long hours of exposure. These justly famed cosmetics will not promote hair growth.

VACATION SPECIAL
Convenient Travel Set
3 Creams in Tubes
2 Bars of Soap.... $1

Peau Seche Dry Skin Cream, ¼ lb. jar.......... 75c
Peau Seche Superfatted Soap, doz., $1.40; 2 for 25c; per cake.... 15c
Peau Seche Cold Cream, ½ lb. jar.......... 75c

Prescriptions Scrupulously Compounded

WRIGHT & LAWRENCE PRESCRIPTION DRUG STORES
53 E. Washington St. Main Floor, Pittsfield Bldg.
24 N. Wabash Ave. 13th Floor Field Annex
Phone State 5383

LESS NOISE ON THE "L"
"L" FARE CUT to 8 1/3 ¢

$1,000.00 CASH CONTEST

$500.00 first prize... 32 other cash prizes!... Also 2,000 cheese trays!... Only 50 words to write! ...so easy to enter

THIS CONTEST IS SIMPLICITY ITSELF

1. JUST TELL US IN 50 WORDS or less why you like Borden's Cocktail Spreads best. Try them and you'll discover *plenty* of reasons.

2. IDEAS LIKE THESE ARE WHAT WE WANT: "Borden's Cocktail Spreads—all 5 flavors—are the most delicious I've ever tasted!"

"In the new, bigger glasses, Borden's Cocktail Spreads are the most economical."

"Borden's Cocktail Spreads are perfect for such things as canapes, sandwiches, picnic lunches, late-at-night snacks, and quick-easy refreshments for unexpected guests."

"The new, bigger glasses that Borden's Cocktail Spreads come in are the most practical yet—just the right size for table use and for all sorts of beverages. And what a *lot* more Cocktail Spread they contain!"

3. MAIL YOUR LETTER, enclosing the tops from two glasses of Borden's Cocktail Spreads (or reasonable facsimiles) to the Borden Sales Co., Inc., 354 Madison Avenue, New York, N. Y.

GET FULL DETAILS AT YOUR FAVORITE FOOD STORE TODAY!

All entries must be postmarked not later than midnight, August 31, 1936

AT Sears

NO OTHER WASHER COMBINES THESE FEATURES ... Within $20 of Sears Low Jubilee Price!

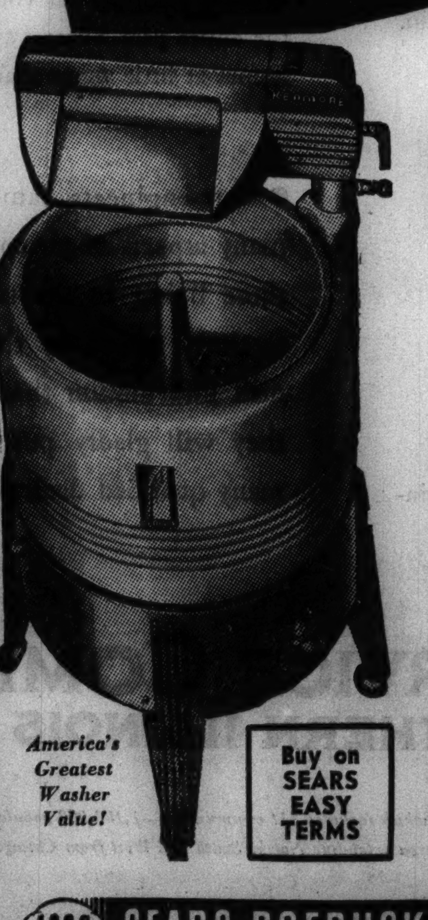

America's Greatest Washer Value!

Buy on SEARS EASY TERMS

Sears 4-Star Golden Jubilee
KENMORE Electric Washer
$50
$5 Down—$5 a Month
Plus Carrying Charge

We save you $20 on the original purchase; the Kenmore saves you dollars on clothes because its water-washing action is the gentlest known. Check this list of features combined in no other washer under $70:

1. Safest Water-Washing Action Known
2. New Improved Safety Wringer
3. 20% More Tub Capacity
4. Mechanism Sealed in Oil
5. Automotive Clutch
6. Quick Emptying Tub
7. Streamlined Beauty
8. Economical Operation

1886 SEARS, ROEBUCK AND CO. 1936

SOUTH..........1334 E. 79th St.
NORTH.......1900 Lawrence Ave.
STATE-LOOP...State & Van Buren
SOUTHWEST........6153 Western
ENGLEWOOD.....Halsted at 63rd
WEST............925 So. Homan

Mrs. Toorich nibbled, then spoke: "Charmed to meet this O-KE-DOKE"

The whole town's talking about this Cheese-Flavored Popcorn

Big, billowy kernels, rich with flavor from golden cheese! O-ke-doke is the word for it! It's *the thing* to serve with cold drinks... and something mighty good and wholesome for the youngsters' between-meal snacks. Get one of the big family-size packages today and start O-ke-doking at *your* house.

Created by KRAFT

NOW AT FOOD STORES

Chicago Daily Tribune. THE WORLD'S GREATEST NEWSPAPER

TUESDAY, AUGUST 4, 1936.

Film of 'Green Pastures' Is as Good as Play

Critic Declares Movie Is Real Treat.

"THE GREEN PASTURES."

Produced by Warner Brothers.
Directed by William Keighley, assisted by Marc Connelly.
Suggested by Roark Bradford's Southern Sketch, "Ol' Man Adam an' His Chillun'."
Presented at the United Artists.

The Cast.

De Lawd	Rex Ingram
Gabriel	Oscar Polk
Noah	Eddie Anderson
Moses	Frank Wilson
Mr. Deshee	George Reed
Archangel	Abraham Gleaves
Adam	Rex Ingram
Eve	Myrtle Anderson
Cain	Al Stokes
Zeba	Edna M. Harris
Cain the Sixth	James Fuller
High Priest	George Randol
Noah's Wife	Ida Forsyne
Shem	Ray Martin
Flatfoot	Charles Andrews
Ham	Dudley Dickerson
Japheth	Jimmy Burress
Abraham	William Cumby
Isaac	George Reed
Jacob	Ivory Williams
Aaron	David Bethea
Pharaoh	Ernest Whitman
Head Magician	William Cumby
Joshua	Reginald Fenderson
Master of Ceremonies	Slim Thompson
King of Babylon	William Cumby
Prophet	Clinton Rosamond
Hezdrel	Rex Ingram

Hall Johnson choir.

By Mae Tinée.

Good Morning!

There's a treat for you over at the United Artists' theater. That rich blend of fantasy, feeling, naïveté, whimsy, and true religious fervor called "The Green Pastures," which had such a successful stage run, has been most delightfully adapted to the screen. I don't know that I'd say it is a better photoplay than it was a play—but the picture is certainly as good as was the "legitimate" production.

[Which, you will allow, is no faint praise.]

Marc Connelly's prize play has been faithfully followed as to script, and, because of the manifold resources of the camera the astral settings are far and away more effective than they could be on the stage. Masterly direction [Mr. Connelly "sat in" with Director Keighley during the entire screening] and a cast of grand actors provide everything that was needed to turn out a piece of inveigling entertainment.

The idea of "The Green Pastures" was suggested by Roark Bradford's southern sketches, "Ol' Man Adam and His Chillun," which undertook to present to the world the "deep south" Negro's conception of God and heaven—a God who is a regular fellow who likes to see his chilluns enjoy themselves, and a roomy and comfortable heaven where everything's just as natural—even to the melting of the angels' wings.

So—you behold De Lawd, hospitably throwing fish fries, dispending ten cent seegars with noble disregard of cost, hobnobbing democratically with his angels, and relying as might any good executive on the loyalty and advice of his private secretary and Man Friday, Gabriel.

One day De Lawd gets bored. He doesn't like his custard on account of there isn't enough firmament in it. The reason there isn't enough, his cook informs him, is because they're out of firmament. So De Lawd r'ars back and turns out a miracle. He says let there be firmament — and here is firmament. But the firmament is awfully sort of wet and misty. So De Lawd r'ars some more —and lo there are places—mountains, ocean beds, for the firmament to dree in.

Then, decides De Lawd, he'd better make some folks. He feels like a change and doing something different. He, therefore, deserts his heavenly roll top desk in his mussy office kept clean by despairing lady angels with gingham aprons on their wings who would like to sort of cl'ar things up but know they better hadn't—and, accompanied by Gabriel, comes down to earth in a series of visits.

At these times he creates Adam and Eve, gives Noah the ark, sends Moses and Aaron hustling to deliver the Hebrews from bondage, and so on.

But things aren't so good. Folks just naturally will sin. De Lawd isn't satisfied with his handiwork.

"But, Lawd," Gabriel says reproachfully, "you know you caint make no mistake."

"So they tell me," De Lawd replies dryly. "Just the same, I can be disappointed and I am."

He gets pretty mad, finally, and he shows it. And he is a God of wrath until along comes an earth man named Hezdrel, who shows him that justice should be tempered with mercy. . . . And so—to the finale. . . .

As in the play the fable part is backgrounded by a Negro Sunday school, and it is the story told by the Sunday school teacher, Mr. Deshee, to his wide-eyed, questioning scholars that is pictured. Throughout De Lawd wears stately ministerial garb, and greatly resembles the pastor of the church.

Besides his superb portrayal of De Lawd, Rex Ingram gives telling performances as Adam and Hezdrel. He was certainly a busy man while "The Green Pastures" was in the making! He—and all of the players invest their rôles with rare humor—that is ever touched by deep and quiet reverence. There is not a single instance of overplaying—which, of course, would have been a fatal mistake.

It was a clever stroke on the part of the producers to acquire the services of Mr. Connelly. The Hall Johnson choir, disporting as angels, makes the piece a musical triumph.

So—buy yourselves a ticket for a real good time! A ticket to "The Green Pastures!"

See you tomorrow.

Enjoying Pool at Knollwood Club

[TRIBUNE Photo.]

"Come on in, the water's fine," Miss Joanna Rogers says from the pool at the Knollwood club in Lake Forest, in which town Miss Rogers lives with her parents, Mr. and Mrs. George T. Rogers. Miss Rogers, always called Bee by her family and friends, finished at Ferry Hall in June and is planning to go to the Bradford academy near Boston this fall.

Crown to Be Smooth in New Hair Styles to Go with Fall Hats

(Pictures on back page.)

A smooth crown, untouched by curling devices, was depicted last evening as the dominating hair dress for fall at a style clinic held by the Chicago and Illinois Hairdressers association at the Hotel Sherman. Marc Gartman, president of the association, discussed the autumn trends for members of the organization.

There may be curls at the front, curls at the back and curls all around, fringewise, but the top of the head is smooth and sleek, according to the coiffures shown. According to Mr. Gartman this hair style coöperates with the new hat crowns. One coiffure shown had the smooth top, a turned-up roll of curls at the back and a distinguished uplifted wave above the right side of the forehead, a modified pompadour effect. A departure from frivolous crimpings is predicted. The "coronation" mode has a halo effect of loose ringlets extending about the head and a center part with the top of the head smooth.

Palestine Group.

The Chicago League for Labor Palestine will hold a seminar and week-end outing next Saturday and Sunday at the North Shore Congregation Israel, 804 Vernon avenue.

WEDDING

Mrs. Charles F. Southward, 306 Oxford road, Kenilworth, announces the approaching marriage of her daughter, Helen, to Glen Louis Hammer of Alexandria, Minn., next Saturday afternoon at her home. Miss Gertrude Faulkner, the bride's cousin, will be her only attendant, and Marvin Hammer will be his brother's best man. A reception will follow.

Front Views and Profiles

By June Provines

PERHAPS you have seen the little middle-aged man who sits, on pleasant days, embroidering quilts on a bench in Washington square. He uses the old fashioned embroidery stitch and works with his colored silks on square and oblong pieces of fine seersucker which he anchors in the embroidery hoops. When the birds, flowers, and butterflies he embroiders are completed on their silk background the seersucker material is entirely obscured. He has been embroidering quilts for twenty years and the one on which he is now working is an order from a large State street store. He will receive $5,000 for it, he told Pearl Ebey, Chicago park district official. He has been working on it for thirteen months, and expects to have it done by Christmas time. He averages $40 a week, he said. Learned to sew when he was very young. Says there is a market for anything done expertly, which, perhaps, is a thought for the day.

Embroiderer—
Condensed—
Explanation—
Cultured cop.

FROM the July Readers' Digest: "'Why Milk Is Safe for Babies,' Condensed from The Forum."

A LITTLE late for Railroad week, but here is the explanation of how the name Nickel Plate came to be applied to the New York, Chicago, and St. Louis railroad, as given by the daughter of the man who popularized the name. More than a half century ago, when the company was planning to build a road and was choosing its route, there was great rivalry between the Ohio towns of Bellevue and Norwalk. Bellevue won by giving the company the site of its roundhouse. The disgruntled editor of the Norwalk Chronicle stated in his paper that Norwalk was not disappointed at losing the road as it was only a nickel-plated affair anyhow. Hiram Forbes Baker, editor of the Local News in Bellevue took up the term as a flattering reference and ever afterward referred in his sheet to the road as the Nickel Plate. As many of the employés live in Bellevue the name caught on and became permanent. The daughter of the Bellevue editor, Mrs. F. S. Hartman, lives on Pine avenue in Chicago.

A RADIO engineer named E. H. Scott was driving down Michigan avenue recently with the radio in his car turned on for the park concert. As he stopped for the trafic light the policeman walked over to him and Mr. Scott waited apprehensively, wondering what ordinance he had violated. The policeman listened to the radio for a minute, then he spoke.

"Isn't that 'Finlandia'?" he asked. It was, too.

Oil Millionaire, 52, Takes Shopgirl, 20, as His Sixth Wife

Colorado Springs, Colo., Aug. 3.—(AP)—Guy Waggoner, 52, millionaire Texas oil operator and sportsman, and his sixth wife, Miss Virginia Joan Green, 20, Dallas, Tex., shopgirl, tonight were honeymooning at Waggoner's hunting lodge, high in the Rocky mountains.

Waggoner was divorced in Texas Saturday by his fifth wife, the former Anna Belle Stinnett, with whom he was reported to have made a $500,000 settlement.

He and Miss Green were married in the parsonage of the Methodist Episcopal church here today, with several Texas visitors present.

Waggoner has been married seven times, having married his first wife, Kathryn Brown of Whitewright, Tex., twice.

Tonight's Program at Grant Park

8 O'CLOCK.

George Dasch Band.

Soloist, John H. Patrick, bass.

1. "Inauguration March" from the opera, "Boabdill. .Moszkowski
2. Adagio from Symphony, F minor ....Albert D. Schmutz
3. Overture to "La Forza del Destino" ....Verdi
4. Aria, "O tu Palermo," from "Sicilian Vespers"..........Verdi
   John H. Patrick.
5. Suite from Incidental Music to "L'Arlesienne" ....Bizet
6. Overture to "Raymond"....Thomas
7. Ballad for band, "Huntingtower" ....Respighi
8. "Waltz of the Flowers" from "The Nut-Cracker" Suite... .... Tschaikowsky
9. Songs:
   [a] "Give a Man a Horse He Can Ride" ....O'Hara
   [b] "The Lost Chord"........Sullivan
   John H. Patrick.
10. Irish Rhapsody ....Herbert

Santa Barbara to Open Fiesta Next Thursday

Many Chicagoans to Enjoy Gay Events.

BY JUDITH CASS.

SANTA BARBARA'S annual fiesta is taking place Thursday, Friday and Saturday, and the Chicagoans out there, like every one else in the town, have been caught in the whirl of preparations for the event, always the gayest and most picturesque of the year.

Most of the visitors will leave it to the Californians to dress in costume and ride in the parade that recalls many of the stirring episodes of Spanish days, and will content themselves with watching the procession from the boxes that line the parade route. Mantillas and shawls will be the rule rather than the exception, however, at the many parties that fill the three days practically from one morning to the next.

Street dancing and strolling musicians lend the fiesta an authentic touch of informality, and hospitality is dispensed in much the same spirit. The John J. Mitchells will hold open house at their Montecito estate throughout the fiesta, very much after the fashion of the early Spanish landowners, filling their guest houses with friends from other parts of the state.

Another center of gayety during fiesta week is the Arthur Meekers' estate, with its unusual Dutch African gardens, but Mr. Meeker is missing the festivities this year, since he returned to Chicago yesterday and will be here for about a fortnight before rejoining his wife and son out there. Recently Mr. and Mrs. Meeker were in a party with Marion Talley and Michael Bartlett at the preview of the actors' new picture in Santa Barbara.

Four Debutantes Will Be Present.

Four debutantes of the coming season who are occupied in choosing costumes for the fiesta are Miss Sylvia Peter, Miss Narcissa Thorne, Miss Phoebe Massey, and Miss Marjorie Moore. Miss Peter and her younger sister, Miss Phyllis Peter, are staying with Mrs. Frederick A. Preston in the lovely Spanish house she has rented in Montecito for the coming three years.

Miss Thorne traveled west on the same train with the Misses Peter. She is staying in Santa Barbara, where she is a guest of her uncle and aunt, the James Ward Thornes. Miss Massey and her parents, the George B. Masseys, are occupying Mrs. Massey's late mother's home in Santa Barbara. Among their fiesta guests will be two Spanish friends of George Massey Jr., who has been living in Mexico for the last two years. Young Mr. Massey will go from Mexico City for the fiesta to escort his sister and his Spanish guests.

Miss Moore is a guest of Mr. and Mrs. George Rogers of Los Angeles on board their yacht, and she will see

[Continued on page 19, column 1.]

THROUGH THE LOOKING GLASS

[TRIBUNE Studio Photo.]

She knows how to keep fresh looking, and fragrant as well. The secret is daily use of delightful, but inexpensive bath luxuries, all in the same scent.

It should be just about certain now that the modern woman considers her bath a good deal more than a routine of mere cleansing. It's a pleasant, more or less luxurious rite for the woman of fastidiousness and femininity.

Bath luxuries needn't be expensive. Some of the nicest you could find anywhere are distinctly reasonable in price—and completely soul satisfying in effect. We're thinking particularly of a whole family of bath glorifiers bearing the name of one of the great perfume houses.

In these you may take your choice of six fragrances, which means that no matter what your taste in scents it can be pretty well satisfied. If you like perfumes that are airy and sweet there are two or three in this assortment that should satisfy. If you want something more exotic you can have that, too.

In any case you can have everything for your refreshing, stimulating bath in the same scent. You can get slathers of the bath salts in the scent of your choice for a really small sum; these soften and perfume the water beautifully. You can have eau de cologne to match—grand for a rub after you emerge from the tub. There are dusting and talcum powders, too, to film the skin with a sheath of cool smoothness.

It's an awfully good idea to stick to one scent and to use everything you can that carries out that scent. The flesh will be delicately perfumed; the fragrance of your choice will cling about you in subtle fashion. And aside from this consideration—it's fun to add frills to the bath.

ELEANOR NANGLE.

[For information about these inexpensive bath luxuries telephone Eleanor Nangle, Superior 0100.]

Des Plaines Camp Meeting Sets Attendance Record

Raymond G. Kimball, president of the Des Plaines Methodist Camp Meeting association, announced yesterday that 35,000 persons had registered for the 1936 assembly, breaking all previous records. He said the association has been greatly pleased with the more varied type of program. The second summer school conducted by Illinois Wesleyan university, Bloomington, on the camp ground this year closed last Saturday. The school will be expanded next year.

Fall Footnote: New Shoes to Go Streamline!

Heels Will Be Higher and Suedes Popular.

BY RHEA SEEGER.

Fall footnotes that are particularly significant of changing fashions [if that means a lot to shoppers out with a hankering for something new and different]: Higher heels, sleek streamlines that creep up the instep, dull black kidskins for in-between wear and all the early fall black suedes and deep rich colorings such as brown, green, and gunmetal gray. These last named are so new that they are merely talked about, or else are only on their way.

But what is soul satisfying news is that heels are going up, heels are slenderizing and the newest dull black kidskins make your feet look inches smaller and neater than they have looked all summer. Sleek, distinguished looking handbags to match these kidskin footgear are also available. And wise shoppers are buying kid gloves of black to match the bags and shoes. Big, sloppy, supercomfortable suede gloves are worn with tweeds, woolens, and sports clothes only for afternoon. For dress parade, the knowing clothes collector wears fitted kid gloves that make the hands look slim and feminine.

Later you'll find kid gloves in enchanting colors, even color combines and kid gloves with the daintiest of stitchery and trim, such as bands and insets in contrasting color.

In one shop that every one has been watching for a year or more there is a corner dedicated to sandals, sandals of every kind and description; sandals for lounging that are the finds of the shopping season. A late arrival, or assortment, rather, from Vienna is the excitement of the week. Printed, colorful cotton sandals for summer negligees and cotton pajamas, medium heeled and padded to make them the very comfortable finds they are. Made of tiny floral prints, quaint and old-fashioned, they come in about thirty color combinations. You do have to see them to appreciate what finds they are and what rare bargains for such a small sum.

[For information concerning the articles mentioned call Rhea Seeger, Superior 0100.]

Mainion Weds Daughter of South Bend Manufacturer

Newton, Mass., Aug. 3.—(AP)—Clarence Mainion, professor of constitutional law at the University of Notre Dame and director of the Indiana national emergency council, married Miss Virginia O'Brien of South Bend, Ind., here today. The ceremony was performed in the chapel of Boston college by the Rev. Daniel Lord of St. Louis, Mo. Present were Miss O'Brien's parents, Mr. and Mrs. John O'Brien. O'Brien is president of a South Bend manufacturing company.

Beauty Regained..

Superfluous Hair, Blemishes, Warts, Moles Painlessly Removed

through Burnham Guaranteed ELECTROLYSIS

You'll be delighted at the happy difference that Burnham-type Electrolysis can make in your appearance. It will leave your skin smooth, unmarred by unwanted hair, or moles, or warts. Absolutely painless. The latest developments are embodied in Burnham-type Electrolysis. The method we use is the only one recommended by physicians. The cost is surprisingly low. Before we start, we guarantee both the results and the total cost. Come in for free consultation and demonstration. No obligation.

E. BURNHAM
138 N. State St. • Randolph 3351

CHAS. A. STEVENS & CO.
STATE STREET CHICAGO

ANOTHER SHIPMENT!
LINEN GHILLIES
WITH CREPE RUBBER SOLES
2.45
WHITE AND LOTS OF BROWN AND NAVY

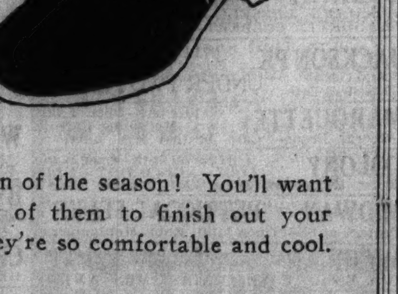

They've been the sensation of the season! You'll want at least a couple of pair of them to finish out your playtime this summer, they're so comfortable and cool.

SLIPPER BALCONY..............................WABASH

Final SALE
$3.95 to $6 WHITE SHOES
$2.97
Just a few more days to make this unusual saving on these nationally famous shoes ··· famous for Quality, Style and Fit!
Nisley Beautiful Shoes
217 S. STATE ST., CHICAGO
Between Adams and Jackson. Oak Park, 1116 Lake St.

BLUMS·VOGUE
NORTH SOUTH
920 NORTH MICHIGAN 630 SOUTH MICHIGAN

Sans Souci

Rightly named, the hat "without care" . . . divine-looking no matter who wears it or how . . . peaked high or crushed low . . . adjustable to any mood or coiffure. Dent or pinch it, sit on it, Sans Souci can take it. Mexican copper, marine blue, catawba wine, spruce or fern green, gray, black, navy, brown. In a new antelope felt . . . 12.50

Schiaparelli's high gesture

ALSO AT EVANSTON—709 CHURCH ST.

Red Pavilion

By Pauline Stiles

SYNOPSIS.

Shortly after the world war Roger Mallard, handsome young Englishman, is embittered by the loss of hearing in one ear from a war injury. Mal has been raised by his godfather, William Grimwold, an actor. Grimmy persuades Mal to attend Maude Copley's New Year's eve party, where he meets lovely young Pamella Wyeth, though he forgets her on meeting Zelda Manners. A month later Mal marries Zelda. After two years the marriage ends disastrously. In a rage at his failure to make a living on the stage Zelda flings a mirror at Mal and unknowingly destroys the hearing in his one good ear. Grimmy arouses Mal from grief-stricken dissipation. Fourteen years later, under Grimmy's tutelage, Mal has become a great success in pictures, hiding his affliction from his public. Pamella Wyeth has a home in Pasadena.

INSTALMENT VIII.
A MYSTERY IDOL.

David Barkley's bats had been of such major proportions for the last month that his allowance was drained pretty low. As he intended to make tomorrow night—New Year's eve—a real bender, perhaps tonight's pastimes had best fall into the minor class. Dad's last letter sounded as if he really meant to cut his allowance if he didn't tone down. Though dad's business aroused his contempt esthetically, it came in handily at times. On the whole he had a deep respect for its sterling ability to weather all financial storms. Depressions might come and go, but the world went on eating breakfast food.

However, he, being a devotee of the drama, had declined to become a mere cog in the manufacture of the people's leading rib padder, so he told his father. As he was the crown prince of the Barkley family, and altogether the apple of his father's eye, that harassed parent representing commerce was forced, weak with love and worry, to give way to the implacable stand of the arts.

The elder Barkley's first move was to turn for help to the daughter of his lifelong friend, the late William Wyeth. He knew that Pamella got on like a house on fire with men, young and old. He knew she was desperately hard up, saddled with that magnificent estate of hers and not much else. He knew that she was prominent in community drama circles in and around Los Angeles; that she was fond of him and his family.

So, from his home in Seattle, Jim Barkley wrote to dear Pam. He told her David had a highfalutin notion of being a picture director or a playwright, so David must give it a try and get it out of his system. He didn't

He heard one say, "Look, Gert, isn't that Roger Mallard himself?

hold with pulling wires, but if she could see her way to taking David in it would be a great comfort to know he wasn't entirely adrift. She'd find him fundamentally sound, with not a trace of deceit in him. But he could be pretty exasperating.

So desperate had Pamella considered her financial plight that she had seized with delight upon the monthly sum David's room and board would give her. During the two months he'd been under her foot she'd found that his father had summed him up correctly. He was as honest as bread and as uncertain as quicksilver. So far his research in the drama had been overshadowed by the pursuit of things alcoholic.

. . . .

But tonight, after due consideration, young Mr. Barkley decided to pass up the bottle in favor of the drama. Through one of the wires his father had pulled, David had been given a ticket to the gorgeous première of Roger Mallard's new picture which was to dedicate and open Sol Goldberg's new theater. For the past weeks the papers had been filled with interesting speculations about the latest Mallard production, awaited for over a year Magazines had likewise been filled with articles and stunning pictures descriptive of the new theater which the canny Mr. Goldberg, head of Supreme Artists, had built despite the depression and the dire predictions of his competitors.

When David arrived at the dazzling entrance of the Theater Mallard, looking every inch the crown prince in his new tuxedo which fitted his tall young person as perfectly as his own skin, with his dark hair as smooth as lacquer, his little thread of mustache, around which it took him an hour to shave, rivaling Roger Mallard's own upper lip adornment, and his dark eyes made glittery by the excitement snapping in the air, and by the snifter with which he'd fortified himself for the evening, young Mr. Barkley acknowledged that he had made no mistake in his choice of penultimate New Year's eve pastimes.

It was a sight to see the boulevard jammed with cars from curb to curb. [He'd had the devil of a time getting his second hand car parked.] Mobs were banked along the sidewalk and in front of the theater, held back in their eager scrutiny of the great ones of the moving picture world by the police. Floodlights sent dazzling shafts up into the blue-black heavens and over the towering white walls of Mr. Goldberg's modernistic palace of the drama.

All the usual inanities of such openings had been done away with.

"By golly," Sol Goldberg had remarked to his greatest star and director, "the dear friends of radio land aren't goin' to have any free self-advertising squawked at 'em by two-bit stars at your opening, Mal. We're out this time to rake in highbrow money."

And so, thanks to Sol Goldberg's shrewd, farsighted vision, Roger Mallard's latest première got off to another smashing success enshrouded with classic beauty. Every one seemed to be happily exuberant.

Mr. Barkley made his way through the jam at the doors. He saw women behind the ropes looking at him and nudging each other. He even heard one say: "Look, Gert! Isn't that Roger Mallard himself?" and he felt distinctly pleased.

The old boy in the office pulled by dad's wire had certainly done him well. David had a Venetian pink velour seat in the mezzanine balcony which must have set the office back at least ten bucks. The house was going to be packed.

If ever the cream of southland society and the picture world was assembled together, it was assembled here. And every woman present, beside the millions scattered throughout the world, would be nursing a secret passion for the great, the mysterious Roger Mallard.

Mallard was indeed the greatest mystery in the picture world. He had outgarboed Garbo as a recluse long before she was ever heard of. The man and his private affairs were completely hidden behind the splendid blaze of his work, so vivid and unforgettable was the gallery of characters he had created. He was never interviewed, scarcely ever seen. Never had his name been linked with any woman. Whether he was married or not remained an unsolved item, though gossip was inclined to have it that there was a wife somewhere. How he lived and where, what he did with himself, who his friends were, aside from his long and close relationship with his elderly director, William Grimwold, who had, by the way, suddenly died last week, was unknown. If this blank wall hemming him in had been raised by Goldberg to build up a sure-fire box office hit, it had worked spectacularly. The public liked it. They liked speculating about a myth called Roger Mallard.

It was vaguely understood, though no stamp of authentic truth had ever been placed upon it, that Roger Mallard had come out of the provincial theaters of England. He had first appeared on the screen some thirteen years ago as leading man with Rose Stanton, when Rose had gone to Rome to make a silent version of "The Marble Faun."

After Mallard's appearance in "The Marble Faun" it was definitly known that Sol Goldberg had grabbed him up along with that sterling English actor, William Grimwold, who had forsaken the London stage to become young Mallard's director. This triumvirate, abetted from the start by an inspired cameraman named Bert Glenford, had gone on holding sway up to the present time. Even David could remember the long series of pictures of breathtaking beauty as to acting and directing and photography with which these years had been punctuated at carefully timed infrequent intervals. Sol saw to it that his star should become romance incarnate to all women. But he didn't forget the masculine quarters and half dollars either. The Mallard screen heroes by their virility, their humor, their inescapable charm, and their dynamic authority captured the men also.

[Copyright: 1936: By Pauline Stiles.]

[Continued tomorrow.]

GASOLINE ALLEY—GIRL POACHING

WINNIE WINKLE, THE BREADWINNER: Sandwich Men

Wrong Colors Are Suicide to Hair and Eyes

BY ANTOINETTE DONNELLY.

A certain acquaintance bought a beautifully cut summer frock at a sale. But it was in a shade she was not sure about even when she made the purchase, which is mistake No. 1 in dress buying. There should not be the shadow of doubt about the color you buy. Our friend wore the bright coppery-orange color several times. She was sympathized with over her ailing health. The color not only drained her eyes and hair of tone, but it threw her face into such sickly pale relief that every small line stood out like a recently plowed tract.

A dress of strong color will do that if one hasn't the natural coloring to offset it. There's a bright blue, exact name of which is unknown to us, but it's a cross between a royal blue and sky blue. If eyes are blue, they're killed against that destructive tone. There are strong pinks some of which we see being worn that are devastating against a paleish skin and hair.

It isn't possible to create a serviceable color chart to cover a wide number of persons. But one can adapt a rule never to "drown" oneself underneath a strong shade. Unless you have strong coloring of your own, it's color suicide. True, make-up helps enormously to catch up on a shade that threatens extinction of your eye coloring, but there's your hair to consider and your lines. If the latter are fulsome you add weight to the already too strong coloring.

There's so much beauty to be drawn from dress colors today it is too bad not to use it as means to the desired end. In the case of the woman who bought the coppery-orange frock, she sent it to be dyed a dark brown. Appearing in it, she proved that a more becoming shade gave warmth to the eye coloring, more brilliance to the hair coloring, and neater lines to the silhouette.

[Copyright: 1936: By The Chicago Tribune-N. Y. News Syndicate, Inc.]

Alternating Color Arrangement in "Windmill" Quilt

Windmill.

Patterns of this design are 5 cents, stamps or coin. Address Nancy Cabot, Chicago Tribune, or call at one of the Tribune Public Service offices: One South Dearborn street or Tribune Tower.

BY NANCY CABOT.

The windmill design is based on the fundamental four patch pattern, and made up in two colors. A four patch pattern is just a single block cut into four equal squares. The windmill design is developed by cutting each of the squares of a light and dark patch diagonally and combining the resultant triangles in an alternating color arrangement. The simplicity, popularity, and variation of the "Windmill" make it difficult to trace the origin of the block. The coverlet is set together in an alternate arrangement with plain white blocks.

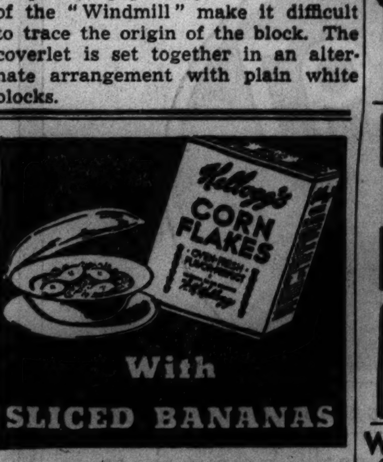

With SLICED BANANAS

ALL the year round you can enjoy this delicious combination. Crisp, golden Kellogg's Corn Flakes, sliced bananas, and milk or cream! The oven-fresh goodness of Kellogg's brings out the flavor and adds wholesome nourishment. Insist on Kellogg's for quality and value.

Nothing takes the place of Kellogg's CORN FLAKES

Be Tactful in Criticizing Your Beau's Clothes

BY DORIS BLAKE.

The young man appeared right on the dot for the date. The girl came along fifteen minutes late, as usual. She gave the young man one look, and burst into an explosion of laughter.

"Where did you get it, Jimmy?" she managed to get out between hysterical coughs. "WHERE did you get it!"

"Get what?" said the perplexed young man.

"That suit!" the girl answered.

"What's the matter with it? I thought it pretty snappy," said the youth.

"It's so snappy, boy, it barks!" said the not-so-bright young thing.

"Speaking of clothes," the young man came back. "What about that thing you've got on your head? It may be a hat to you, but to me it's funnier than any suit any man ever wore."

More of that sort of talk and presently the two were in it thick and heavy, the young man eventually winning the fight by walking off and leaving the girl right on the corner where they met for their date.

This incident is reported by the young man, who regretted his own ill-humored remarks, but protested that any girl who would make a man feel like such a fool starting out on a date shouldn't expect him to go through with it.

"If a girl wants to criticize your clothes, there must be some quieter way of doing it," he declares, "than shouting it out on a street corner. And, anyway, we fellows have to take an awful lot that we don't like in the way of feminine clothes."

So, young women, there's a tip for you. If you must make light of the young man's appearance, do it in some quiet nook. Better still, don't do it at all until you have a permanent hand in choosing his clothes for him.

Could you take it if a young man started laughing hysterically over that new hat of yours, or over a frock you thought quite smart. Of course you wouldn't.

[Copyright: 1936: By The Chicago Tribune-N. Y. News Syndicate, Inc.]

MOTION PICTURES DOWNTOWN

OPENS 10:45 — STAGE BILL ROBINSON IN PERSON — BARRY & WHITLEGE, others — Screen: MADELEINE CARROLL, ROBT. YOUNG—PETER LORRE "Secret Agent" JOHN GIELGUD — Extra DIONNE Quintuplets

Katharine HEPBURN, Fredric MARCH, MARY OF SCOTLAND — friday! The New Season Begins With A Great Achievement! — Price Changes 2 and 6:30 — RKO PALACE COOL Randolph Nr. La Salle

STATE LAKE — Open 10:30 Always Cool — 20¢ to 3 — "BREEZY BREVITIES" Beach Beauties—40 Stars — Anne Shirley, John Beal "M'LISS" Stirring Screen Romance

WOODS 15¢ TO 6:30 ALWAYS COOL — James Gleason "Murder on a Bridle Path" — LaSalle ALWAYS COOL — Franchot Tone, Loretta Young 'Unguarded Hour'

World PLAYHOUSE 410 S Mich. Ave. Cont. Noon Until Midnight—35c to 6:30 — JESSIE MATTHEWS 'IT'S LOVE AGAIN'

MONROE Monroe & Dearborn—Cooled 15c 8:15 A.M. to 6:30 P.M. RONALD COLMAN—CLAUDETTE COLBERT VICTOR McLAGLEN "UNDER TWO FLAGS" ALSO LATEST "MARCH OF TIME"

ORPHEUM State Street at Monroe Doors Open at 8:45 A. M. GRACE MOORE—FRANCHOT TONE "THE KING STEPS OUT"

CLARK CLARK & MADISON—Cooled 15c 7:45 A. M. to 6:30 P. M. GEORGE BRENT—MADELEINE CARROLL "THE CASE AGAINST MRS. AMES" MIDNIGHT SHOW — Last Feature at 12:30

SONOTONE AIR CONDITIONED 66 E. VAN BUREN "QUEEN OF LOVE" (Koenigin der Liebe)—English Dialog Titles

MOTION PICTURES SOUTH

TOMORROW! AVALON — Doors Open Tomorrow at Noon! Come Early! Avoid the Crowds!

WARNER BROS. COOL AIR-CONDITIONED THEATRES

AVALON 79th at Stony Free Parking — Edward G. ROBINSON, Joan Blondell "BULLETS OR BALLOTS"

CAPITOL 79th at Halsted Free Parking — Joe E. Brown "SONS O' GUNS" Tomor: "Princess Comes Across"

BEVERLY 95th-Ashland Free Parking; JEFFERY 71st-Jeffery; GROVE 76th-Cottage — Robert TAYLOR, Loretta Young in "PRIVATE NUMBER"

HIGHLAND 79th-Ashland. Mat. Daily George Brent and Bette Davis in "THE GOLDEN ARROW"

SHORE 75th-Kingston Patricia Ellis and LYLE TALBOT in "BOULDER DAM"

STRATFORD 63rd-Halsted Warner Baxter in "ROBIN HOOD OF EL DORADO"

W.ENGLEWOOD 63rd-Ashland Loretta Young Robert Taylor in "PRIVATE NUMBER"

COSMO 79th-Halsted Madeleine Carroll and George Brent, "CASE AGAINST MRS. AMES"

LEXINGTON 1162 E. 63rd Claudette Colbert, V. McLaglen Ronald Colman in "UNDER TWO FLAGS"

HAMILTON 71st-Paxton Ida Lupino and Francis Lederer, "ONE RAINY AFTERNOON"

FROLIC 55th-Ellis; OAKLAND 3947 Drexel — Lyle Talbot, Patricia Ellis "BOULDER DAM"

BALABAN & KATZ COOL THEATERS AIR CONDITIONED

TIVOLI Barg Mat. 1:30 to 6:30 — SHOW BOAT IRENE DUNNE, ALLEN JONES

Southtown FREE PARKING ON PREMISES — Barg Mat 1:30-6:30 — FURY SPENCER TRACY SYLVIA SIDNEY — POPEYE

TOWER 63rd-Blackstone. Op. 1:30 BETTE DAVIS GEO. BRENT, "THE GOLDEN ARROW"

MARYLAND 63rd-Maryland. Op. 1:30 TODAY ONLY Mary Astor "Trapped By Television" Lyle Talbot

PICCADILLY ALWAYS COOL — GRACE MOORE—FRANCHOT TONE "THE KING STEPS OUT"

HARPER 5240 Harper—Loretta Young "UNGUARDED HOUR"

HYDE PARK 5312 Lake Pk.—Jimmie Gleason 'Murder on the Bridle Path'

SHAKESPEARE 43d-Ellis—Rob't Taylor "There's Always Tomorrow"

KENWOOD 47th-Kimbark—Myrna Loy "PETTICOAT FEVER"

RAMOVA 35th AND HALSTED MAT. TO 6:30, 20c ROBERT TAYLOR—"PRIVATE NUMBER" Also, "OUR GANG"—Ladies' Dinnerware Nite

HIGHWAY 63d & Western—Open 1:30 Air-Conditioned—Vic. McLaglen ROSALIND RUSSELL—RONALD COLMAN CLAUDETTE COLBERT—'Under Two Flags'

JACKSON PK. 6711 STONY ISLAND Edgar Kennedy Comedy Ronald Colman, Claudette Colbert "UNDER TWO FLAGS"

MARQUETTE 63d-Kedzie—Open 1:30 Madeleine Carroll George Brent—"Case Against Mrs. Ames"

COLONY 3208 W. 59th—Open 6:00 COOL—AIR-CONDITIONED Robert Montgomery, Myrna Loy—"Petticoat Fever"

MIDWAY "PETTICOAT FEVER" Cottage at 63d. Open 1:30. Robt. Montgomery

MICHIGAN 110 E. Garfield—Cooled MADELEINE CARROLL Geo. Brent, "CASE AGAINST MRS. AMES"

RAY ROBERT TAYLOR 2638 E 75th—Open 1:30—"There's Always Tomorrow"

CHELTEN 79th and EXCHANGE GERTRUDE MICHAEL Herbert Marshall—"Till We Meet Again"

COMMERCIAL 9150 Commercial—Op. 11:30 AIR-CONDITIONED George Brent, "Case Against Mrs. Ames"

MOTION PICTURES NORTH

BALABAN & KATZ COOL THEATERS AIR CONDITIONED

UPTOWN Barg. Matinee 1 P. M.-6:30 — SHOW BOAT IRENE DUNNE ALLAN JONES

GRANADA Sheridan-Devon. 1:30 KAY FRANCIS WHITE ANGEL Plus Ken Murray, Sassafras, "Oh, Yeah"

RIVIERA Broadway-Lawrence. 1:30 MARION DAVIES Dick Powell, Chas. Ruggles, 'Hearts Divided' Extra; PATSY KELLY, "Panhandlers"

CENTURY Clark-Diversey. Op. 1:30 EDW. G. ROBINSON "BULLETS OR BALLOTS" & Mickey Mouse

NORTOWN Western-Devon; BELMONT Lincoln-Ashland — Matinee 1:30-6:30 WARNER BAXTER 'ROBIN HOOD OF ELDORADO' Margo, Big Cast

NORSHORE Howard-Clark; PANTHEON Sheridan-Wilson — ROBERT TAYLOR Loretta Young 'PRIVATE NUMBER' Extra, Pantheon: "OUR GANG" Comedy

COVENT 2653 N. Clark. Open 1:30 Violent Thrill-drama! "ROAD GANG"

LAKESIDE 4720 Sheridan. Open 1 Loretta YOUNG Franchot Tone, "THE UNGUARDED HOUR"

SHERIDAN 4038 Sheridan—Cooled Doors Open 11:30 Robt. Montgomery Rosalind Russell "TROUBLE FOR TWO"

VOGUE 3810 Broadway—COOLED ROBERT TAYLOR, Loretta Young, "PRIVATE NUMBER"

MODE 3912 Sheridan—COOLED Myrna Loy, Robert Montgomery "PETTICOAT FEVER"

400 6746 Sheridan—COOLED Margaret Sullavan, Henry Fonda "THE MOON'S OUR HOME"

DEVON 6225 Broadway—COOLED WARNER BAXTER, MARGO "Robin Hood of El Dorado"

BIOGRAPH 2433 Lincoln—COOLED MADELEINE CARROLL GEO. BRENT, "CASE AGAINST MRS. AMES"

No. CENTER 4037 Lincoln—COOLED DOORS OPEN 10:00 A. M. Bette Davis, George Brent, "GOLDEN ARROW"

DAVIS Cooled 4614 L'coln; VIC Cooled Sheffield & Belmont — RONALD COLMAN CLAUDETTE COLBERT VICTOR McLAGLEN ROSALIND RUSSELL "UNDER 2 FLAGS"

BUCK'M 3319 N. Clark—COOLED MARY ASTOR, Lyle Talbot "Trapped by Television"

ARGMORE 1040 Argyle—COOLED HERBERT MARSHALL Gertrude Michael, "TILL WE MEET AGAIN"

ADELPHI 7074 N. CLARK ST. DELIGHTFULLY COOL Bargain Mat. to 6:30 P. M. ROBT. TAYLOR JANET GAYNOR, LOUIS STONE, ANDY DEVINE "SMALL TOWN GIRL"

LINCOLN 3164 Lincoln nr. Belmont AIR-COOLED—Barg. Mat. Robert Montgomery — Myrna Loy "PETTICOAT FEVER" CHINAWARE FREE TO LADIES TONIGHT

HOWARD HOWARD ST. "L" Free Parking—Open 1:30 Ronald Colman—Claudette Colbert VICTOR McLAGLEN "UNDER TWO FLAGS"

ROSEWOOD Air-Cooled 1823 MONTROSE Mat. Daily—6 Units Franchot Tone Loretta Young "UNGUARDED HOUR" Comedy—Sport—"Chic Sale"—Revue — News Sunday. 3 Days—"Robin Hood of El Dorado"

BRYN MAWR 1125 Bryn Mawr—at "L" Sta. Cooled by Refrig.—Drs. Op. 1 RONALD COLMAN — VICTOR McLAGLEN CLAUDETTE COLBERT "UNDER TWO FLAGS"

WINDSOR 1225 N Clark—Open 1:30 AIR-CONDITIONED Robert Taylor Loretta Young "PRIVATE NUMBER"

DE LUXE 1141 WILSON GEORGE BRENT Madeleine Carroll "Case Against Mrs. Ames"

CINEMA One Day Only. DIONNE QUINTS Jean Hersholt, "THE COUNTRY DOCTOR"

RIDGE 1550 DEVON AVE.—COMF. COOL Mat. Daily—Doors Open 1:30 P.M.—Geo. Brent, Madeleine Carroll, "Case Against Mrs. Ames"

GOLD COAST 15c CLARK & NORTH ONE DAY Joan Bennett, Gary Grant, "Big Brown Eyes"

CALO 5406 N. CLARK ST. COOLED BY REFRIGERATION RONALD COLMAN—"UNDER TWO FLAGS"

PLAZA 308 W. NORTH AVE. Matinee Daily—Gertrude Michael Herbert Marshall—"Till We Meet Again"

LAKE SHORE 3175 BROADWAY AIR-CONDITIONED Margaret Churchill—"Murder By An Aristocrat"

BUGG ROCHELLE HUDSON "BUCK"—Famous Dog in "THE COUNTRY BEYOND"

WEST

WEST END 121 N. Cicero—COOLED RONALD COLMAN Claudette COLBERT, Victor McLAGLEN Rosalind Russell—"UNDER TWO FLAGS"

B'DWAY Strand 1641 W. Roosevelt VICTOR McLAGLEN CLAUDETTE COLBERT, RONALD COLMAN Rosalind Russell, "UNDER TO FLAGS"

CRAWFORD 19 S. Crawford—COOLED MADELEINE CARROLL GEO. BRENT, "CASE AGAINST MRS. AMES"

BYRD Cicero and Madison—COOLED OPENS 11:30—Madeleine Carroll Geo. Brent, "CASE AGAINST MRS. AMES"

AMERICAN 8 N. Ashland—COOLED ROBERT TAYLOR LORETTA YOUNG, "PRIVATE NUMBER"

AVENUE CICERO at JACKSON Cooled by Refrigeration Will Rogers—"CONNECTICUT YANKEE"

MOTION PICTURES DOWNTOWN

BALABAN & KATZ Air Conditioned THEATERS COOL

CHICAGO STATE NEAR RANDOLPH — RHYTHM ON THE RANGE BING CROSBY FRANCES FARMER BOB BURNS MARTHA RAYE — Bargain Mat. 10:00 to 3 P. M. 'Shoppers' Special' 3 to 6:30 — ON STAGE MAJOR BOWES Dance Band Plus All New MAJOR BOWES Amateurs

ORIENTAL RANDOLPH near STATE — Opens 10:15 25c to 6:30 — MILLION DOLLAR STAGE SHOW 50—Beautiful Girls—50 Headliners Galore! COLLINS-PETERSON BILL STEELE Crawford-Caskey Monroe & Adams Plus Million Dollar Fur Fashion Revue — Screen: PALM SPRINGS Frances Langford Smith Ballew

UNITED ARTISTS RANDOLPH AT DEARBORN — MIGHTY! BIG AS ALL CREATION "THE GREEN PASTURES" Features at 9, 10:55 a. m.; 12:50, 2:45, 4:40, 6:35, 8:30, 10:25 —See it from start!

ROOSEVELT STATE NEAR WASHINGTON — Op. 8:45 a.m. Pr Cha 1 & 6 — Chicago Surrenders To Suzy — Jean HARLOW Franchot TONE Cary GRANT "Suzy" Extra "2 Little Pups"

APOLLO RANDOLPH at CLARK — Open 8:45 a.m. Pr. Cha. 1 & 6 p.m. Clark GABLE Jeanette MacDONALD Spencer TRACY "SAN FRANCISCO"

GARRICK RANDOLPH near CLARK — Open 8:45 a.m. Pr Cha 1 & 6:30 SHIRLEY TEMPLE "The Poor Little Rich Girl"

WEST

BALABAN & KATZ COOL THEATERS AIR CONDITIONED

MARBRO — Matinee 1:30 to 6:30 — ON STAGE Hal Sherman Schictl's Wonderettes Varsity Coeds—Others — SHOW BOAT IRENE DUNNE ALLEN JONES

PARADISE CRAWFORD-WASHINGTON GRACE MOORE, 'THE KING STEPS OUT'

SENATE Madison-Kedzie; STATE 5814 W. Madison; Central Pk. 3535 W. Roosevelt; MANOR North & Central — Mat. 1:30 to 6:30 ROBERT TAYLOR Loretta Young "PRIVATE NUMBER" —State & Manor OUR GANG HIT

MADLIN 1910 MADISON—COOL MARGARET CALLAHAN Richard Dix—"SPECIAL INVESTIGATOR"

NORTHWEST

PORTAGE 4050 MILWAUKEE Air-Conditioned—Open 1:30 RONALD COLMAN—CLAUDETTE COLBERT VIC. McLAGLEN—"UNDER TWO FLAGS" SCOOP! DIONNE QUINTS AT PLAY

ADMIRAL 3940 LAWRENCE—COOLED Bak-Serve Free to Ladies Unusual Drama—"ROAD GANG"

DRAKE 3548 Montrose—Open 1:30 Air-Conditioned—Victor McLaglen Ronald Colman, Claudette Colbert, "Under Two Flags"

KARLOV MARCH OF TIME MARGARET SULLAVAN Henry Fonda—"THE MOON'S OUR HOME"

MONT CLARE Grand Ave. at Harlem. Air-Conditioned—Loretta Young ROBERT TAYLOR—"PRIVATE NUMBER"

NORTHWEST

BALABAN & KATZ COOL THEATERS AIR CONDITIONED

HARDING 2724 Milw. Last Day Edw. G. Robinson "BULLETS OR BALLOTS" & Mickey Mouse

Belpark, Mat. Only—Rob't. Taylor Photos — BELPARK 3231 N. Cicero Ave.; TERMINAL 3315 Lawrence Ave.; GATEWAY 5216 Lawrence Ave. — ROBERT TAYLOR Loretta Young "PRIVATE NUMBER" Extra at Gateway "OUR GANG" Hit

CONGRESS 2135 Milwaukee Ave. WARNER BAXTER "Robin Hood of El Dorado" & "Our Gang"

CRYSTAL North at California; BILTMORE Division at Damen — Loretta Young Franchot Tone "THE UNGUARDED HOUR"

ALBA Kedzie-Lawrence—Jas. Gleason "Murder on Bridle Path"

TIFFIN 4051 NORTH AVE. AIR-CONDITIONED Robert Taylor Loretta Young "PRIVATE NUMBER"

ALAMO 3639 W. Chicago—Free Parking AIR-CONDITIONED Robert Taylor Loretta Young "PRIVATE NUMBER"

AVON 3327 Fullerton Ave.—COOLED FRANCIS LEDERER, IDA LUPINO, "ONE RAINY AFTERNOON"

IRVING Crawford & Irving—COOLED Ronald Colman, Claudette Colbert, Rosalind Russell, Victor McLaglen, "UNDER TWO FLAGS"

EMBASSY 3940 Fullerton—COOLED OPENS 11:30—James Gleason "MURDER ON THE BRIDLE PATH"

CROWN Division and Ashland—COOLED WARNER BAXTER, Margo "ROBIN HOOD OF EL DORADO"

LIBERTY 3705 FULLERTON JANET GAYNOR ROBERT TAYLOR—"SMALL TOWN GIRL"

LOGAN MILWAUKEE at SAWYER Air-Cooled—Ross Alexander Patricia Ellis—"BOULDER DAM"

• S U B U R B A N •

MAYWOOD

LIDO MATINEE DAILY NEWS ROBERT TAYLOR LORETTA YOUNG—"PRIVATE NUMBER"

FOREST PARK

FOREST MADISON at DES PLAINES Free Parking—Air-Conditioned GEORGE BRENT—MADELEINE CARROLL 'THE CASE AGAINST MRS. AMES'

HINSDALE

HINSDALE 20c WHY PAY MORE? Herbert Marshall—In Thrilling Spy Drama, "Till We Meet Again"—8:10-10:15 Money Refunded to NEW Patrons Not Satisfied

AUSTIN

AUSTIN MARY ASTOR "And So They Were Married"

PARK 5900 W. LAKE ST. Cooled By Refrigeration—Janet Gaynor Robert Taylor—"SMALL TOWN GIRL"

IRIS 5743 CHICAGO AVE. CLAUDETTE COLBERT RONALD COLMAN—"UNDER TWO FLAGS"

SYMPHONY 4937 W. Chicago Ave New "March of Time" George Brent, "CASE AGAINST MRS. AMES"

BERWYN

NEW RITZ 6343 W. Roosevelt—Comf. Cool Mat. Daily—Doors Open 1:30 P.M. Geo. Brent, M. Carroll, "Case Against Mrs. Ames" Bake Serve Ware to Ladies With 25c Ticket

B&K BERWYN RIDGELAND & CERMAK Air-Conditioned—Open at 2 Robert Taylor, Loretta Young—"Private Number"

LA GRANGE

B&K LA GRANGE AIR-CONDITIONED Hearing Aids—Op. 1:30 Robert Taylor, Loretta Young, "Private Number"

NO MAN'S LAND

TEATRO DEL LAGO WARNER BAXTER MARGO—BRUCE CABOT "ROBIN HOOD OF EL DORADO" AIR-CONDITIONED—COOL — Matinee Daily

WILMETTE

WILMETTE PATRICIA ELLIS — ROSS ALEXANDER LYLE TALBOT "BOULDER DAM" AIR-CONDITIONED—COOL

EVANSTON

VALENCIA Op. 1:30—Mat. Pr. to 6:30 AIR-CONDITIONED Herbert Marshall—Gertrude Michael "TILL WE MEET AGAIN"

B&K VARSITY Air-Conditioned—Open 1:30. Always Cool Edw. G Robinson "BULLETS OR BALLOTS"

PARK RIDGE

PICKWICK Open 6 P. M.—Free Park. AIR-CONDITIONED RONALD COLMAN—CLAUDETTE COLBERT VIC. McLAGLEN—"UNDER TWO FLAGS"

OAK PARK

LAKE Lake nr. Marion St.—COOLED Madeleine Carroll, George Brent "THE CASE AGAINST MRS. AMES"

LAMAR Marion at Lake St. "L"—Cooled ROBERT TAYLOR LORETTA YOUNG, "PRIVATE NUMBER"

SOUTHERN 828 S. Oak Pk.—COOLED RICHARD DIX "SPECIAL INVESTIGATOR"

CICERO

TOWN Roosevelt nr. Austin—COOLED ROBERT TAYLOR VIRGINIA BRUCE, "TIMES SQUARE LADY"

Santa Barbara to Open Fiesta Next Thursday

Many Chicagoans to Enjoy Gay Events.

[Continued from page 17, column 5.]

the fiesta with the Rogers' gay house party.

Later the Misses Peter are planning to visit Mr. and Mrs. Sellar Bullard at their new ranch, Far Horizons, about ten miles out of Santa Barbara, in Goleta. Miss Clari Jean Bullard has several house guests for over the fiesta, including a classmate from Sarah Lawrence and two young men from Highland Park, where the Bullards lived formerly. They are Irving and Lee Randall.

Charles A. Storkes Building New Home.

Miss Bullard's sister and brother-in-law, Mr. and Mrs. Charles A. Storke II. [Barbara Bullard] are building a new house in that part of Santa Barbara known as the Riviera. They will be able to occupy it in the fall. Miss Caroline Bullard is missing the fiesta for she has come east. She stayed with Mrs. Freeman Hitchcock in Highland Park until Sunday when she left to visit in Michigan. She will return to Highland Park again, however, to be here until she leaves for the ranch early in September. Mr. Bullard also is in Highland Park. He and Mrs. Bullard are not making any plans to give Clari Jean a Chicago debut.

When the Misses Peter return around Aug. 15 their cousin, Miss Christine Peter, will come from Grosse Pointe, Mich., to spend a week in Lake Forest. Christine, who is the daughter of the Julian Peters, will make her debut in Detroit next winter.

The Walter R. Kirks, who are spending the summer in Santa Barbara, will take part in the fiesta gayety, and so will Mr. and Mrs. Ralph M. Shaw, who went west last week to spend the rest of the summer in a cottage on the grounds of the Santa Barbara Biltmore hotel. Also at the Biltmore is Mrs. Joseph G. Coleman, whose son and daughter-in-law, the Joseph G. Colemans, live in Santa Barbara the year around.

The Robert G. McGanns are remaining on at their home in Montecito until September, and Mrs. Wallace Kirk and her children are also in Montecito for the summer. Mrs. Kirk's lovely young daughter, Vesta Culbertson, is going to Italy to school next winter and will be a debutante of the following season.

The Mitchells, the Thornes, Robert Chatfield-Taylor, the Wallace Kirks, Dr. and Mrs. Horace Gray, and Mrs. William P. Nelson were among those who had boxes for the 11th annual Santa Barbara National Horse show, held recently in the Pershing park ring there. The horse show is one of the gayest social events of Santa Barbara's summer season.

Mrs. Haffner to Visit Her Cousin on Ranch.

Mrs. Charles C. Haffner Jr. will leave at the end of this week or the first of next to visit her cousin, Mrs. Pardee Erdman, on the latter's ranch, Folly ranch, in Wyoming. Col. Haffner is going to Michigan for the war games.

Col. and Mrs. Haffner had their annual buffet supper and concert at their Lake Forest home last Sunday night, to which they invited about sixty friends. The concert was given on the lawn after supper by the band of the 124th Field Artillery, of which Col. Haffner is the commanding officer.

Dr. and Mrs. Selim McArthur and their elder daughter, Miss Joan, arrived at home Sunday from a month at their summer home on Mackinac Island. They motored home through Wisconsin, stopping on Washington Island to leave the younger daughter, Betty, at a camp.

Mr. and Mrs. William S. Warfield III. and three of their five children, Ware, Dick, and Hildegarde, have returned from a month at a western ranch. Jimmy will remain on the ranch until early September and Bill, the oldest child, will not return from a trip abroad until the middle of September. Ware and Dick have gone to Adventure Island, Wis., for August.

Mrs. James E. Bennett and the two oldest of her five daughters, Barbara and Betty, have returned from a trip abroad, but will go with Mr. Bennett to the family's summer place at the Wausaukee club in Wisconsin the last of this week. The three little girls, Ruth Ann, Janet, and Joan, who have been in camp at Michigamme, Mich., will join their parents and sisters at the Wausaukee cabin. Barbara will enter the Madeira school in Washington this fall.

Lewis Plummers Will Visit Mrs. McCormick.

Mrs. L. Hamilton McCormick is looking forward to a visit next month from one of her brothers, Lewis Plummer, and his wife, who are coming from their home in England for the marriage of their son, Stephen Plummer, to Miss Gertrude Maher, who has lived with Mrs. McCormick for several years. The wedding is to take place on Saturday, the 12th, in the chapel of St. James's Episcopal church, in the presence of the families and a few friends.

Mr. Plummer, who is in business in Fort Wayne, Ind., is hoping to be transferred to Chicago before he is married. He will be attended by Dr. Harold Robinson as best man and Miss Maher will have her sister, Mrs. John Kelly of New York, as her only attendant. Mr. and Mrs. Kelly and another sister, Mrs. John McDonald, and Mr. McDonald will fly out from New York for the wedding.

Arrange Tea for Those Who Visit Gardens.

Every one who visits the Lake Forest gardens that will be opened for the benefit of the Children's Memorial hospital Saturday afternoon from 2 until 6 o'clock is invited to have tea in the garden of the Deerpath Inn as the guest of the management. The tour of the gardens is being arranged by the woman's board of the hospital which runs the White Elephant Rummage shop at 27 East Ohio street to raise money for the hospital. The price of admission to a garden will be one white elephant.

Mrs. James H. Douglas, Mrs. Edward L. Ryerson, the Misses Colvin and Mrs. Donald R. McLennan are those who are opening their gardens. Three of the gardens are on the lake and Mrs. Douglas' is west of the tracks on Green Bay road. There will be flags at the entrances to indicate which gardens are open to the public that afternoon.

Mrs. D. Mark Cummings, one of the committee in charge, is planning a luncheon for that day at the Shore-acres club.

* *

U. S. BUYS PERSHING HALL IN PARIS; WILL BE USED BY VETERANS

PARIS, Aug. 3.—(AP)—The United States government assumed ownership today of Pershing hall, former headquarters of the Paris post of the American Legion, which was closed early this year despite the forceful opposition of legionnaires, because the post was unable to pay the upkeep.

The American government assumed title on paying the $213,000 mortgage held by a French bank and will settle other claims against the building. The French government waived the accrued taxes.

The United States will maintain the building as the Paris veterans' headquarters.

WASHINGTON SOCIETY

Washington, D. C., Aug. 3.—Lieutenant Commander George Douglas Morrison, United States army, and Mrs. Morrison have gone to Stony Creek, Conn., where they have taken a cotttage for August. Mrs. Morrison was formerly Miss Faith Davis, daughter of the late Mr. and Mrs. James S. Davis of Washington.

Mrs. Samuel A. Kimberly, niece of the late Mrs. Duff Haynie of Chicago, has gone to Middleburg, Va., where she is visiting Mr. and Mrs. J. Caldwell Jenkins in their place, Sorrel Top.

Tomorrow's Menu

BREAKFAST.
Sliced Bananas in Orange Juice
Frizzled Dried Beef
Raspberry Muffins
Coffee Milk

LUNCH
Whole Tomatoes Stuffed with Mushroom and Celery Salad
Poppyseed Rolls
Prune Whip Mousse
Sugar Cookies
Lemonade

DINNER
Peach and Melon Cup
Broiled Minute Steaks
Baked Cheese Potatoes
Creamed Green Peas
Bread Butter
Toasted Angel Cake with Chocolate Sauce
Coffee

Two Counties Divide Stock Judging Honors at State 4-H Meet

Urbana, Ill., Aug. 3.—[Special.]—Kendall and Shelby counties divided the state championship honors in the annual 4-H live stock and dairy cattle judging contest held here today at the college of agriculture of the University of Illinois. A record field of 172 teams of three club members each competed.

Kendall county's team made a family affair of the first place honors in the dairy division when Virgil and J. George Smith and their sister, Elaine Smith, coached by their father, George D. Smith, Kendall county dairyman, outscored the other 63 dairy teams representing 46 other counties. Their score was 1,333 out of a possible 1,800 in the judging of eight rings of Holsteins, Jerseys, and Guernseys.

The highest scoring individual in the dairy division was Loren Turner, a member of the Coles county team from Mattoon, who scored 497 out of a possible 600.

* *

OCEAN STEAMSHIP MOVEMENTS.

Arrived.	At.	From.
Samaria	New York	Liverpool
Virginia	New York	San Francisco
Normandie	New York	Havre
Caledonia	New York	Glasgow
Amer. Trader	New York	London
Queen Mary	Cherbourg	New York
Rotterdam	Leith	New York
Amer. Banker	Plymouth	New York
Sailed.	**From.**	**For.**
Georgic	New York	Bermuda
Scythia	Galway	New York
Berlin	Southampton	New York
Europa	Southampton	New York
Kungsholm	Gothenburg	New York

Beauty on the Beach
Have Superfluous Hair Removed By
ELECTROLYSIS
The Only Safe, Permanent Way. Specialists for 25 years in this work, we are endorsed by eminent physicians. 200 to 800 roots destroyed per hour. Leaves no scars on face, arms or body.
Permanent—Reasonable
ELLA LOUISE KELLER
ESTABLISHED 25 YEARS
Suite 2405, 55 E. Washington St. Central 6468
Chicago New York Minneapolis

Cheese Gives Added Zest to Tomatoes

"Entertaining with Cheese," a booklet of tempting cheese dishes, is on sale at the Tribune Public Service offices, 1 South Dearborn street or Tribune Tower, for 2 cents. By mail, 3 cents, stamps or coin. Address mail requests to Mary Meade, The Chicago Tribune.

BY MARY MEADE.

Cheese does mouth-watering things to tomatoes. It did so much for some tomatoes we ate at lunch one day last week, that we skipped dessert in favor of another order.

Now that tomato prices are very reasonable, let's stock our refrigerator shelves with this rosy vegetable so that we can make this cheese and tomato dish as often as we like.

For six servings a cup of American cheese and six whole tomatoes are needed.

BAKED STUFFED TOMATOES.

6 medium sized tomatoes
1½ cups fresh bread crums
1 cup grated American cheese
Salt, pepper
Paprika, celery salt

Cut a small slice from the top of each tomato. Scoop out the centers and fill the shells with a mixture of the tomato pulp and the other ingredients, seasoning to taste. Top with a sprinkling of grated cheese. Bake in a moderate oven [350 degrees] until the cheese is melted.

Cheese, especially pimiento cheese, does things for potatoes, too. Especially baked potatoes, stuffed ones. Try this recipe sometime.

BAKED CHEESE POTATOES.

6 large baked potatoes
½ pound pimiento cheese
1-3 cup milk
1½ teaspoons salt
⅛ teaspoon pepper

Heat the milk in the top of the double boiler, add the cheese, cut in small pieces, and beat with a rotary beater until smooth. Cut the baked potatoes in halves lengthwise, and scoop out the centers. Mash thoroughly. Add cheese and milk mixture, salt and pepper. Beat until light and creamy. Refill the potato shells and bake in a hot oven [450 degrees] for 10 minutes, or until brown. Serve at once.

And cheese does things for other foods, too. Apple pie and muffins, to mention two. Of course you've served apple pie with a wedge of cheese accompanying it, but if you've never baked the cheese in the pie, you have missed something. A half pound, or less if you like, of grated American cheese added to the apples which are to go into the pie, will give it a flavor you'll like. And a half pound of cheese in your muffin batter gives delicious results.

CHEESE MUFFINS.

½ pound grated American cheese
2 cups flour
4 teaspoons baking powder
1 tablespoon sugar
½ teaspoon salt
1 egg
1 cup milk
3 tablespoons melted butter

Force the cheese through a sieve. Mix and sift flour, baking powder, sugar and salt. Stir in the cheese until all particles of cheese are separated. Combine well beaten egg and milk. Add to flour mixture gradually, beating only enough to blend ingredients. Fold in melted butter. Place in small greased muffin tins, and bake for 20 minutes in a moderate [350 degrees] oven.

Copyright: 1936: by the Chicago Tribune.

* *

Orphans' Auto Day Picnic Will Be Held August 19

Entertainment and refreshments will be provided 4,000 inmates of Chicago orphan asylums and homes for the aged at the annual picnic of the Chicago Orphans' Automobile Day association to be held in Lincoln park on Aug. 19, Matthew Lamb, president, announced yesterday. Mr. Lamb made an appeal for volunteers with automobiles to transport the guests to and from the picnic, who are asked to telephone Charles P. Leach at Dearborn 0718 or 0719.

* *

Princess Has Daughter.

New York, Aug. 3.—[Special.]—A daughter has been born to the Princess Murat, it was announced today by her husband, Paul Frank, advertising man, of 149 East 55th street. The child will be named Marie Laura.

* *

Keeps WPA Stage Job.

New York, Aug. 3.—[Special.]—So that she may continue another year as national director of the WPA's federal theater project, Mrs. Hallie Flanagan has obtained an extension of her leave of absence from the experimental theater at Vassar college.

AMUSEMENTS.

GRAND OPERA HOUSE TONIGHT, 8:35 Mat. Sat. Only
COOLED by REFRIGERATION
—IN PERSON—
GEORGE WHITE'S Stage SCANDALS
WILLIE & EUGENE HOWARD HELEN MORGAN
75—GEORGE WHITE BEAUTIES—75
Good Seats Available All Performances

Comfortably Air-Cooled by Roto Beam System
CHICAGO THEATRE GROUP 62 E. 11th nr. Mich. Har. 4144 Eves. 8:30. Mat. Sat. 2:30
2ND BIG MONTH! THE OLD MAID 1935 PULITZER PRIZE PLAY
Tickets Series A to E will be accepted at box office

Informal Summer Charm

WOMAN'S AND MISS' HOME FROCK.

Here is a frock which is perfect for wear informally at home, on the porch, for picnics, at the summer home, and on the way to the beach. It is a wrap-around dress which is adjusted perfectly to the figure by means of the sash, and buttons on the left shoulder, the styling of which is repeated on the right shoulder. The puffed sleeves give the illusion of broad shoulders so modish this season. The square neckline and the yoke are in keeping with the shoulder styling. Buttons are important features of trimming, and are found on the shoulders and on both pockets on the skirt.

Comfort is a primary quality of this informal frock. The wearer may be assured of appearing always trim and neat, and of being delightfully cool no matter how sultry the weather. This dress is ideal for hostessing in the country, where every housewife finds thousands of things she must do in the way of cooking and keeping the household in order without the assistance of a servant. When she is "roughing it" in this way, no woman can wear frocks which must not be soiled or which are difficult to put on and take off.

This frock, which is simple to sew, is pretty in colorful prints with the yoke and sleeve bands in a contrasting plain color. Any of the gay cottons, linens, and shantungs are perfect for this wrap-around, knockabout frock.

Style No. 2515 is designed for sizes 16 and 18 years, and 36, 38, 40, 42, and 44 inches bust measurement. Size 36 requires 3½ yards of 39 inch material, with ¾ yard of 39 inch contrasting.

Order Blank for Clotilde Pattern

CLOTILDE PATTERN

CHICAGO TRIBUNE, P. O. BOX 537, Grand Central Station, NEW YORK CITY:

Inclosed find $.......... Please send me the Clotilde Pattern listed below:

Pattern No. 2515. Size...........

Write plainly, giving size and number of pattern desired. Include 10 cents in stamps or coin [coin preferred; wrap it carefully] for each pattern.

Name..

No. and street..................................

City..

State...

Evanston K. of C.

Newman council, Knights of Columbus, of Evanston wilh hold its tenth annual golf tournament today at the Pickwick Golf club in Glenview.

Bridge Players Are Noisy as Tourney Opens

Asbury Park, N. J., Aug. 3.—[Special.]—The summer championship tournament of the American Bridge league, contract bridge's nearest approach to a world series, open today.

The visiting bridge stars, nurtured on a playing atmosphere of sepulchral quiet, left most of their inhibitions behind them when they came to this seaside city. They assembled in the huge convention hall, where seven titles will be won before the tournament ends next Monday. They kept waitresses scurrying about for cool drinks and generally made so much noise that it became necessary at times for players to shout their bids. When play was completed tournament executives posted a copy of the official score in the place where it was most likely to be seen—the air-conditioned bar of an adjacent hotel.

Major interest in the first day's play attached to the national mixed team of four championships in which twenty-eight teams sought the Shepard G. Barclay trophy. A youthful team composed of Irving Epstein and Mrs. Estelle Drescher, and Morrie Elis of New York and Mrs. Cecelie Guthrie of Columbus, O., held a one point lead at the end of the first half of play.

Two members of last year's winning combination, Howard Schenken and Miss Helen Bonwit of New York, playing this year with B. Jay Becker and Mrs. Sally Young of Philadelphia, were in a tie for second place with seventeen match points out of a theoretical maximum of twenty-six. Sharing second position was the team of Louis J. Haddad and Miss Elizabeth Whitney of Chicago, Mrs. Eliot Evans of Evanston, Ill., and Robert McPherran of Philadelphia.

The most spectacular "set" of the tournament was scored by Becker and Mrs. Young against William J. Huske and Mrs. Maud S. Zontlein of New York. This was the hand:

NORTH
♠ K J 9 4
♥ K Q
♦ A 6
♣ J 8 6 4 2

WEST
♠ None
♥ J 10 7 5 4 2
♦ Q J 10 2
♣ A 9 3

EAST
♠ A Q 8 5 2
♥ A
♦ K 9 [illegible] 5 4
♣ K 5

SOUTH
♠ 10 7 6 3
♥ 9 8 6 3
♦ 7 3
♣ Q 10 7

Both sides vulnerable.

The bidding:

South	West	North	East
Mrs. Zontlein	Mrs. Young	Huske	Becker
Pass	Pass	1 spade	Pass
2 spades	3 hearts	3 spades	Double
Pass	Pass	Pass	

At the other table:

South	West	North	East
Miss Bonwit	Mrs. Van Slochem	Schenken	Cushing
Pass	Pass	1 club	Double
Pass	1 heart	1 spade	Double
Pass	Pass	Pass	

Becker opened the singleton ace of hearts, then switched to the five of diamonds which declarer won with the ace. The nine of spades was led and Becker took with the queen. With a view to exhausting declarer's supply of trumps, Becker cashed his spade ace and continued the suit. Declarer won and threw Becker back into the lead with his king of diamonds. He promptly cleared the trumps in declarer's hand and in dummy by leading a fourth spade. From that point on it was impossible for the opponents to add a trick to the three they had thus far garnered and they were down six vulnerable doubled for a loss of 1,700 points. At the other table, where

Always Being in the Limelight Is Bad for Child

Pampered Youngster the One Who Misbehaves.

BY GLADYS HUNTINGTON BEVANS

There are many 3 year olds who are good natured and such a joy to their families. But, listen:

"I wonder if you can help me. I have a little boy, 3 years old, and he has a really bad temper. If you tell him not to do a thing, he goes and does it just for spite. If he is playing with a toy and it does not go the way he wants it to go, he takes it and throws it across the room.

"I tell him that isn't a nice way to act, and that soon he will break all his toys, and then I won't buy him any more. He tells me his Daddy will buy him some more. If I say he will not, he tells me his aunt will buy him some more. They all have spoiled him by bringing him toys when they come to see him. He has so many I do not know what to do with them all.

"I have tried to punish him by spanking him, or putting him to bed, or locking him in the bathroom, but all this does no good. He carries on something terrible.

"The same thing happens when he is told to eat. He will not eat until he gets a spanking.

"People tell me the child cannot help it, that he was born with a bad temper because his father and I also have bad tempers. But we try to overcome this fault.

"It would be a godsend if you would help me."

To cure your child's temper you must have the coöperation of the little boy's father and his aunt. You must all try to follow the advice I am going to give you.

This youngster is receiving too much attention. Instead of always being the center of interest, he needs to be treated to a kind of wholesome neglect.

It does no good to argue with him, and constantly giving him toys and presents only spoils him even more. Spankings and scoldings should stop. They are as ineffective as constant arguing.

Temper probably is a display of childish tantrums, and will disappear with wise management. Ignore it completely, for a while at least.

His behavior at the table also is due to an excess of attention.

A change of attitude on the part of his grownups is about all this little boy needs.

We have many booklets on managing the small child. What many parents need most is the one called "Wholesome Neglect Is Often Cure for Undesirable Behavior." It is sent out on receipt of a large, stamped, self-addressed envelope with your request.

Mrs. Bevans' column also appears in the Sunday Tribune.

[Copyright: 1936: By The Chicago Tribune-N. Y. News Syndicate, Inc.]

DORIS BLAKE ANSWERS

Rudeness Rates Cold Shoulder.

"Dear Miss Blake: I was invited to my friend's birthday party after he had taken me out. He constantly ignored me. His sister said he was doing it to make me angry. I can't seem to find anybody to suit my taste but him. HARD TO PLEASE."

There was no excuse for his extreme rudeness. He doesn't rate any further consideration from you.

Let Her Make Approach.

"Dear Miss Blake: The girl I love went away and won't let me know where. Should I continue to try to see her? AL."

Let her get in touch with you. She will, if she's still interested in you.

According to CULBERTSON

A NECESSARY RISK.

The question of whether to delay winning a trick for strategic reasons or to take it immediately rather than expose it to a second round ruff is an extremely difficult one for average players and experts alike. The correct decision in each case must be based on the *needs* of the situation. Today's hand is typical where this problem is concerned.

East, dealer.
Both sides vulnerable.

NORTH
♠ A K 7 5
♥ Q 10 9 4
♦ A 10 6 4
♣ 6

WEST
♠ 8 6 2
♥ 8 5
♦ K Q 9 7
♣ A 9 8 2

EAST
♠ Q J 10
♥ A 3
♦ 8 3
♣ K Q J 7 5 4

SOUTH
♠ 9 4 3
♥ K J 7 6 2
♦ J 5 2
♣ 10 3

The bidding:

East	South	West	North
1 club	Pass	1 diamond	Double
2 clubs	2 hearts	3 clubs	4 hearts
Pass	Pass	Pass	

South's free bid of two hearts was a slight stretch from the point of actual values, but nevertheless correct from a tactical viewpoint. North had advertised a very good hand by his takeout double, particularly so since it was in the face of bidding by both opponents and a pass by partner. Therefore it devolved upon South to relieve North by suggesting that he had, at least, a playable major suit. Had South passed [as too many players would] and West raised the two club bid to three, North would have been very much "up against it."

West opened the club ace, and after seeing dummy's singleton shifted to the king of diamonds. Now the declarer was torn between two desires. Since West had bid diamonds he might well have five, in which case a second round would be ruffed by East. As against that, if the ace of diamonds were played on the king there would be no chance of establishing dummy's fourth diamond for a spade discard and therefore one trick in each suit inevitably would be lost. In point of fact, declarer saw that against perfect defense no play of his could insure the contract, but a duck of the diamond lead looked as though it might lure West into an error. So the king was allowed to hold, and East foolishly played the eight on the vague theory that he should "show his doubleton." That clinched matters for West; he next led the seven of diamonds! Dummy ducked again and declarer's jack won. The ace of trumps was forced out and after the spade return was won in dummy the remaining adverse trumps were drawn. Now declarer had only to lead a diamond from his hand and finesse West's queen with dummy's A-10 for a discard of his losing spade and fulfillment of the game contract.

Admittedly the defense was not so good, but declarer deserved credit for his part in inducing the diamond continuation.

TODAY'S QUESTION.

Question: Is it against the law to ask for a review of the bidding after play has started?

Answer: Yes. A player may ask to have previous calls restated only before the opening lead has been duly made and when it is his turn to call. Subsequently a player may ask only what the contract is and whether, but not by whom, it was doubled or redoubled.

Tomorrow's Hand.

West, dealer.
North-South vulnerable.
Part-score 60.

NORTH
♠ A Q 7 5
♥ K Q J 3
♦ K 7 5
♣ J 5

WEST
♠ J 6 4
♥ A 10 2
♦ A J 6
♣ A K Q 4

EAST
♠ K 10 9 2
♥ 9 8 5 4
♦ Q 9 8
♣ 8 7

SOUTH
♠ 8 3
♥ 7 6
♦ 10 4 3 2
♣ 10 9 6 3 2

Mr. Culbertson will discuss this hand in tomorrow's article.

[Copyright: 1936: By Ely Culbertson.]

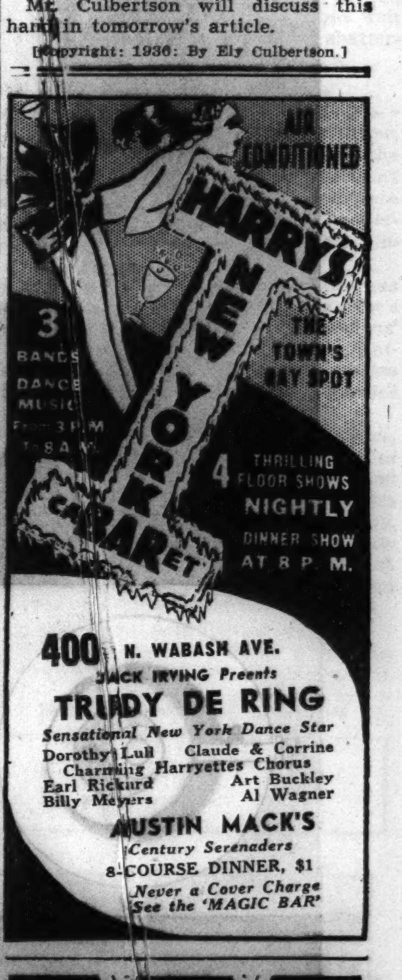

NORGE CONCENTRATOR GAS RANGE... designed to match—in style, convenience, economy and efficiency—Rollator Refrigerators. Many models and combinations of available features provide you with exactly the range you want at the price you want to pay. Saves in gas consumption.

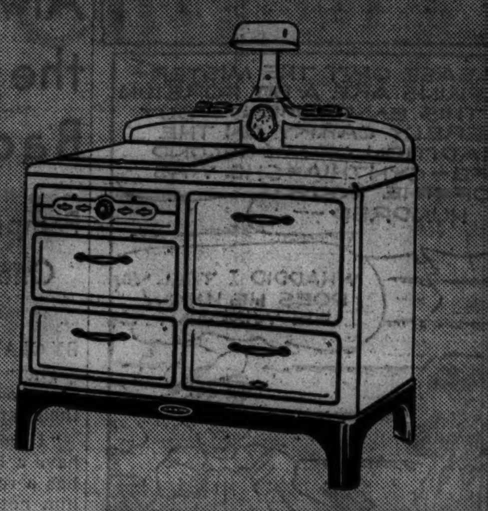

NORGE OFFERS ROLLATOR REFRIGERATORS, CONCENTRATOR GAS RANGES, AUTOBUILT WASHERS, DUOTROL IRONERS . . . *each a superlative product*

NOW

YOU CAN BUY ANY 2 NORGE APPLIANCES FOR ONE SMALL DOWN PAYMENT. MONTHLY TERMS

as low as **17¢** *a day*

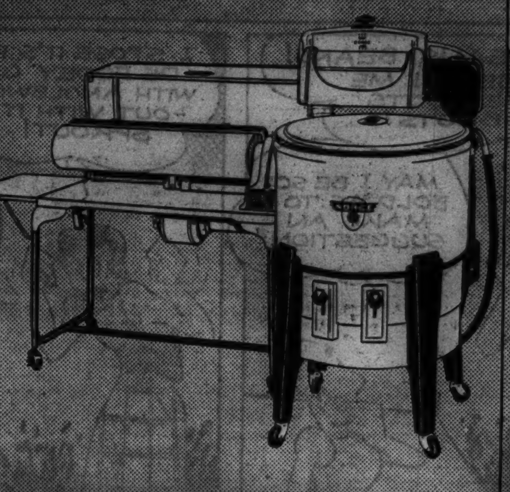

NORGE AUTOBUILT WASHER AND DUOTROL IRONER... provide the simple, economical answer to your laundry problem. Both are typical Norge quality appliances—designed, engineered, built to give you long years of dependable, trouble-free home laundry service.

NORGE

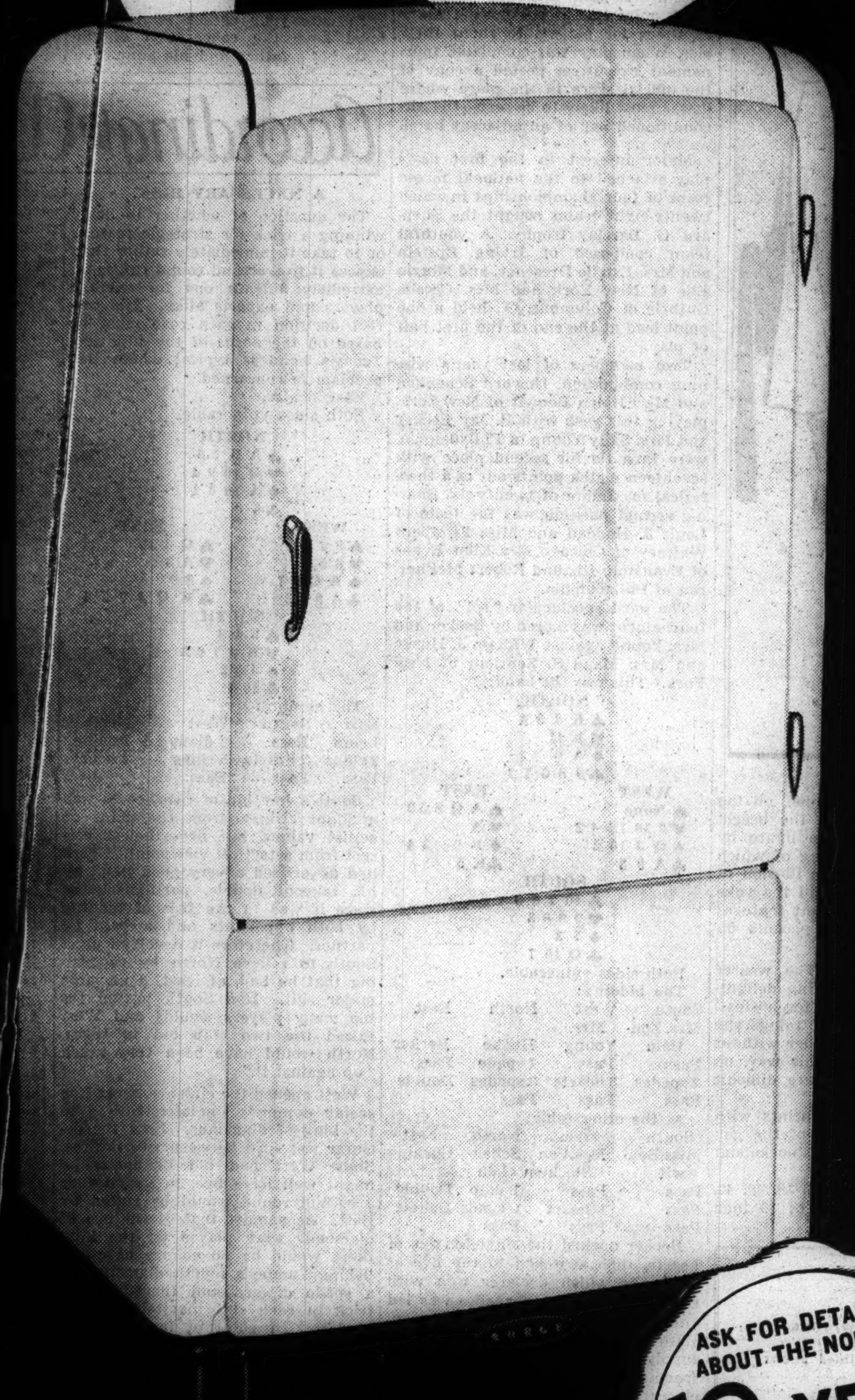

The big VALUE in refrigeration

AND IN COOKING AND LAUNDERING EQUIPMENT!

In styling, in engineering, in features, in dependable performance, in money-saving economy NORGE SETS THE PACE . . . with Rollator Refrigerators, Concentrator Gas Ranges, Autobuilt Washers, Duotrol Ironers.

Norge was first to introduce modern styling in refrigerators—first to style a gas range to match. The Rollator cold-making mechanism saves by giving you more cold for the current used—the Concentrator Burner gives you more cooking heat for the gas used. Modernize with Norge Matched Kitchen Units and you economize—on food bills, gas bills, refrigeration bills. You don't have to save for Norge appliances. They save for you.

And in the laundry—more savings. A Norge Matched Unit Laundry saves time, work, money and clothes—quickly saves its cost, then goes on saving for other things you want.

• • •

Modernize with Norge home appliances. Buy them separately, if you like. But you'll find it even *easier* to buy them in combination. And when Norge moves in, the savings begin.

NORGE DIVISION *Borg-Warner Corporation, Detroit, Mich.* FP-15-C

ASK FOR DETAILS ABOUT THE NORGE **10-YEAR WARRANTY** ON ROLLATOR COMPRESSION UNIT

Features **Be sure the refrigerator you buy has all these home-approved features:**

Combination Bottle and Dairy Rack ★ Sliding Utility Basket to keep small items handy ★ Adjustable Shelf for extra large storage space ★ Acid-Resisting Porcelain Lining with all corners rounded ★ Hydrovoir for keeping fruits and vegetables fresh ★ Many other features of convenience that save time and work. Yet with all its convenience, a Norge saves more than it costs—actually pays for itself.

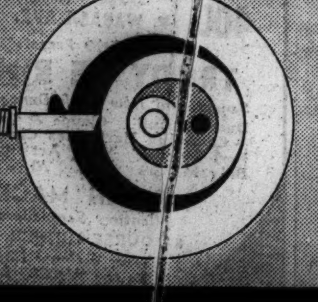

THE ROLLATOR* COMPRESSOR...*exclusive Norge cold-making mechanism, has but 3 slowly moving parts. It operates with smooth, easy, rolling power instead of the hurried back-and-forth action of the ordinary refrigerating mechanism. Result—more cold for the current used and a mechanism that is almost everlasting.*

* REG. U. S. PAT. OFF.

BUY YOUR NORGE FROM AN AUTHORIZED NORGE DEALER • YOU WILL FIND ONE IN YOUR NEIGHBORHOOD

OR, FOR HIS ADDRESS PHONE

SAMPSON ELECTRIC COMPANY EXCLUSIVE DISTRIBUTORS **CALUMET 2255** **3201 SOUTH MICHIGAN AVE.**

LOOK FOR THIS SIGN ON HIS DOOR OR WINDOW — AUTHORIZED NORGE DEALER

ROLLATOR REFRIGERATION DOMESTIC AND COMMERCIAL · GAS AND ELECTRIC RANGES · WASHERS AND IRONERS · WHIRLATOR OIL BURNERS · FINE AIR FURNACES · AIR CONDITIONING · CIRCULATOR ROOM HEATERS

Chicago Daily Tribune
THE WORLD'S GREATEST NEWSPAPER
TUESDAY, AUGUST 4, 1936.

AN INEXPENSIVE PIANO
If you want to buy you are far more likely to find the best values available by consulting the Musical Instruments column in the Tribune want ad section. Check the offerings in today's TRIBUNE WANT AD SECTION.

OWENS TIES RECORD TO WIN OLYMPIC DASH

WALDORF GAINS ON BIERMAN IN COACHES' POLL

WILDCAT LEADER BENEFITS FROM EVANSTON DRIVE

Layden Drops to Fourth Place.

College Music

MEMBERS of college bands who are spending their vacation in Chicago are invited to join the group that will entertain between halves at the All-Star football game Sept. 1. Glenn Cliffe Bainum, bandmaster at Northwestern university, will be in charge. Volunteers are asked to write to him at Fisk hall, Northwestern university, Evanston, Ill.

BY ARCH WARD.

Lynn Waldorf is the fellow to watch in the national coaches' poll. The Northwestern leader, who yesterday ranked fifth in the voting that will decide the strategy board for the All-Star football squad, is in second place today, not far behind Bernie Bierman of Minnesota, who has held the lead since Saturday.

Northwestern supporters are putting on a drive for Waldorf which they predict eventually will include the names of more than half the total population of the north shore. Several Purple football players, including Paul Tangora, Hugh Duvall and Wally Cruice, who have been elected to the All-Star squad, are doing most of the organization work.

Layden Drops to Fourth.

Elmer Layden of Notre Dame, who has been first or second for several days, has dropped to fourth place. This is no indication, however, that he will remain there. Notre Dame fans in the Calumet district, as well as in South Bend, Chicago, New York and scores of other cities, are not sitting idly on the sidelines.

Layden yesterday received the largest individual block of any of the candidates. The Gary Post-Tribune turned in 13,174 votes for first place, 2,255 for second and 1,775 for third, giving the Irish leader more than 44,000 points. Bo McMillin of Indiana, and Jack Chevigny of Texas, whose home is in Hammond, were second and third place favorites.

More than 5,000 first place votes for Waldorf were turned in from the voting booth near Fountain square, Evanston, alone. The St. Paul Pioneer Press contributed 3,250 first place votes for Bierman.

The balloting the rest of the way until the polls close at midnight Saturday will be terrific. Several alumni and civic groups which are supporting various candidates required most of the first week to get their campaigns under way. Returns are just now beginning to come in.

First Four Will Be Staf.

The first four coaches in the final standing will comprise the staf that will lead the All-Americans against the Detroit Lions at Soldiers' field, Sept. 1. The winner will be head coach, in complete command. In event that one or more of the coaches elected by the fans are unable to accept, the man, or men, next in line will be invited. The coaches must agree when they join the staf that they will start the eleven players elected in the national poll. This will assure spectators that they will see the men for whom they voted.

Fritz Crisler of Princeton is receiving robust support from La Salle

[Continued on page 24, column 6.]

THE GUMPS—A KNAVE BECOMES KING

Reg. U. S. Pat. Off.: Copyright, 1936, by Chicago Tribune-N. Y. News Syndicate, Inc.

All-Star Coaches' Poll

Returns in the nation-wide poll to select a staf of coaches for the College All-Star team which will meet the Detroit Lions, National Professional league champions, at Soldiers' field the night of Sept. 1, follow:

	First place.	Second place.	Third place.	Total points.
Bernie Bierman, Minnesota	178,592	64,183	65,264	729,406
Lynn Waldorf, Northwestern	161,816	62,544	64,372	674,908
Bo McMillin, Indiana	159,348	63,092	63,856	668,084
Elmer Layden, Notre Dame	162,137	60,746	58,332	666,235
Lou Little, Columbia	148,296	61,538	57,994	625,958
Francis Schmidt, Ohio State	139,411	58,652	58,107	593,644
Tiny Thornhill, Stanford	101,642	57,294	56,563	476,077
Ossie Solem, Iowa	97,358	58,117	56,628	464,936
Clark Shaughnessy, Chicago	84,174	56,548	54,193	419,811
Matty Bell, Southern Methodist	76,259	56,271	53,982	395,301
H. O. Crisler, Princeton	73,148	54,682	52,748	381,556
Jimmy Phelan, Washington	67,872	47,345	51,607	349,913
Jock Sutherland, Pittsburgh	64,568	44,943	47,364	330,954
Harry Kipke, Michigan	63,145	45,106	47,428	327,075
Bill Spaulding, U. C. L. A.	62,736	43,355	45,993	320,911
Andy Kerr, Colgate	63,057	42,168	44,386	317,893
Jimmy Crowley, Fordham	61,358	42,407	41,263	311,951
Earl Blaik, Dartmouth	60,312	38,984	39,118	298,022
Dana Bible, Nebraska	61,157	37,642	36,976	295,731
Hunk Anderson, North Carolina State	54,342	38,193	49,254	288,666
John Patrick, Oglethorpe	64,853	14,166	19,628	242,519
Jack Chevigny, Texas	31,472	62,708	20,263	240,095
Slip Madigan, St. Mary's [Cal.]	49,817	29,693	31,108	240,035
Harry Stuhldreher, Wisconsin	50,162	27,584	29,673	235,327
Charles Bachman, Michigan State	48,694	28,147	28,228	230,604
A. A. Stagg, College of Pacific	46,718	29,362	27,983	226,861
Howard Jones, California	47,163	28,914	26,672	225,989
Ray Morrison, Vanderbilt	40,548	34,292	32,108	222,336
Ernie Nevers, Lafayette	41,062	33,164	31,573	221,087
Dr. Edward Anderson, Holy Cross	31,854	38,215	36,093	208,085
Biff Jones, Oklahoma	38,766	32,124	27,258	207,804
Frank Murray, Marquette	36,528	33,447	26,432	202,910
Wallace Wade, Duke	34,146	34,063	29,626	200,190
Charles Dorais, Detroit	33,731	32,538	32,307	198,576
James Conzelman, Washington U.	28,284	34,263	34,042	187,720
Carl Snavely, Cornell	32,565	29,314	30,173	186,496
Dr. C. W. Spears, Toledo	26,418	34,227	35,482	183,190
Glenn [Pop] Warner, Temple	27,028	33,518	34,692	182,812
Bill Alexander, Georgia Tech	23,744	34,296	36,105	175,929
Ike Armstrong, Utah	21,648	36,182	35,864	173,172
Harry Mehre, Georgia	20,357	35,413	36,729	168,062
Clipper Smith, Villanova	13,546	39,962	34,163	154,725
Wesley Fry, Kansas State	14,247	36,378	35,294	150,791
Ted Cox, Tulane	15,062	34,165	33,473	147,889
Ed Krause, St. Mary's [Minn.]	21,397	25,656	28,109	143,309
Benny Friedman, City College [N. Y.]	14,674	32,943	29,682	139,590
Dick Harlow, Harvard	15,118	30,637	26,418	133,046
O. E. Hollingbery, Washington State	13,592	31,428	27,357	130,989
Dr. Mal Stevens, New York U.	14,266	29,154	25,413	126,519
James Kelly, De Paul	16,184	24,783	28,064	126,182
James Kitts, Rice	12,528	27,294	27,219	119,391
Don Peden, Ohio U.	13,307	25,472	24,863	115,728
Tom Lieb, Loyola [L. A.]	11,594	24,689	25,445	109,605
George Veenker, Iowa State	12,382	22,817	23,694	106,474
Raymond Pond, Yale	9,476	25,362	24,373	103,525
Mal Elward, Purdue	20,872	9,364	12,658	94,002
Glen Harmeson, Lehigh	7,594	19,528	21,196	83,034
Jack Meagher, Alabama Poly	8,163	18,647	19,432	81,215
Ralph Jones, Lake Forest	10,257	13,943	12,694	71,351
Chet Wynne, Kentucky	7,864	14,628	11,738	64,586
A. H. Lindsay, Kansas	6,208	15,346	10,993	60,309
Chick Meehan, Manhattan	5,946	14,582	11,408	58,410
Pete Vaughan, Wabash	11,752	9,843	8,635	40,789
Harvey Harman, Pennsylvania	4,358	8,637	7,993	38,341
Gus Tebell, Virginia	3,872	6,984	6,268	31,852
Charles Butler, Beloit	2,368	1,872	1,736	12,584
A. J. Robertson, Bradley	2,544	1,396	1,247	11,671
Gil Dobie, Boston college	2,438	1,274	1,308	11,170
Bunny Oakes, Colorado	1,547	817	524	6,799
Cecil Muellerleile, St. Louis U.	1,304	1,052	648	6,664
Marchy Schwartz, Creighton	1,418	843	427	6,367

The contest will end at midnight Aug. 8. Choose three coaches in the order of your preference. First place counts three points; second, two, and third place, one. The coach receiving the greatest number of points will win the poll. Send your selections to the All-Star Game Editor, The Chicago Tribune.

England Beats Mexico in Olympic Polo, 13-11

BERLIN, Aug. 3.—(AP)—With Capt. B. J. Fowler scoring eight goals, England out-maneuvered Mexico today, 13 to 11, in the first match of the Olympic round robin polo series.

Pastor Whips Ketchell for 16th Victory in Row

New York, Aug. 3.—(AP)—Bob Pastor, New York heavyweight, outpointed Billy Ketchell of Philadelphia in an eight round bout tonight. It was Pastor's 16th consecutive win.

CUBS AND DAVIS READY TO BATTLE CARDINALS TODAY

BY EDWARD BURNS.

The Cubs, still at the top of the National league standing with a percentage of .608, this afternoon will open a series of four single games at Wrigley field with the St. Louis Cardinals, who are second with a percentage of .606. The two points afford little comfort other than the typographical ecstasy of seeing the name of Chicago printed over that of St. Louis, for the teams really are tied, the Cards having won one more game and lost one more than the Cubs.

To say that the Cubs are champing at the bit, straining at the leash, girding their loins or rarin' to dart into the fray this afternoon might be an exaggeration. The Cubs certainly do not fear the Cardinals, but most of their thoughts center on the probable duration of the hitting slump that has handcuffed them in most of their games of the last month or so.

Wanted: Some Base Hits.

The Cubs know that if they start hitting the present excellent pitching and brilliant defensive play will make even the Cardinals a soft touch. But if the skimpy hitting continues much longer, it is feared the team not only will continue to be run starved, but the pitching and defense will get jittery. If the Cubs could be assured of a half dozen runs a day, the pitching and other departments of the defense probably could win 50 of their remaining 57 games.

But who is there to guarantee six runs a day for a team that in its last seven games turned in totals of four, two, one, three, one, three, and two runs? A grand total of 16 runs for seven games and still in first place!

And the last week on the road was not so much different from the Cubs' last week at home, when they won two games by a score of 1 to 0, one by a score of 2 to 0 and one by 2 to 1.

Cards Stagger Through East.

But the Cardinals' pitching wasn't so hot while they were staggering through the east, ceasing to stagger Sunday when they gained two games on the Cubs in one afternoon. Even though the Cards have won the three games they've played in Chicago—way back on May 8, 9, and 10, and won three of six played in St. Louis, the last of which was on May 25—the Cubs may use the Cards to break out of the slump. If they break out behind Curt Davis this afternoon, all may be well the rest of the series, which will be pitched by Tex Carleton, Bill Lee, and Lon Warneke, in that order.

Augie Galan, out of the three games in Boston, will play this afternoon and lead off.

Infidox, at $28.20, Captures Washington Park Handicap

BY FRENCH LANE.

A long shot did it again in the opening day handicap as the 31 day racing season of the Washington Park Jocky club got under way yesterday afternoon. Down through the years this handicap, which finally has come to be known as the Chicago Handicap, has been captured by a horse that the first afternooners at Washington Park overlooked completely.

Infidox, a chestnut 3 year old from the stable of D. L. Ogle of Oklahoma City, was the steed that sent the long shot players into shouts of joy yesterday afternoon.

Racing in his best form and a lucky horse, because he narrowly escaped being knocked back a half dozen times while he was smashing his way to the front next to the rail, the big son of Infinite-Paradox got up in the last stride to stick his nose in front of another long shot, Isaiah, and win by a margin of inches.

Eye in Sky Sees Action.

The finish was so close that the Eye in the Sky, which is so high above the track that it appears to be peering down from the clouds, had to function in its best form in order to convince the 8,000 first day visitors that Infidox really had won.

It was a powerful race the Oklahoma colt ran while he scored his thrilling victory. He stepped the six furlongs in 1:11 1-5. This is only a fifth of a second off the track record, which has stood for a number of years. The first quarter was run in :22 3-5 and the half in the sizzling time of :45 4-5. Isaiah and Silverette were out in front while this speedy pace was being made. Silverette dropped back into sixth place in the final run for home, but Isaiah stayed right up there and fought it out eye for eye with the winner until they reached the line of finish.

Toro Nancy Winds Up Third.

Toro Nancy was not far back of the leaders most of the way. She made up some ground in the final furlong, yet trailed the two leaders by a length and a quarter at the finish. Billy Bee finished fourth.

In the betting Infidox paid $28.20 to win, $15.80 to place, and $8.60 to show. Isaiah's place price was $20.60, and he paid $10.20 to show. Toro Nancy, which wound up the favorite, paid $4.40 to show.

Except for the extreme heat, the season at Washington Park opened under ideal conditions. South siders, hungry for the first taste of racing of the year in their own territory, gave the thoroughbreds a noisy reception when they made their appearance.

Mingling with them was a colorful crowd from every other part of Chicago. The betting was so lively—it totalled close to a quarter of a million dollars—that the talk was around last night that Washington Park will do more business than any other course in Chicago this year.

The Chicago handicap was backed up by the Englewood claiming handicap at a mile and 70 yards, and it, too, brought a finish so close that the Eye in the Sky had to decide. The winner was Mrs. Emil Denemark's Brown Feathers, which paid $6.40 for a two dollar ticket.

Brown Feathers' Nose in Front.

Brown Feathers and Prince Pest both came from far back and in the final strides caught and passed the early pacemakers. They came up to the finish line closely lapped, but Brown Feathers dropped her nose down in front while Prince Pest had his snozzle up in the air. That good break made possible Brown Feathers' triumph. The time was 1:42 1-5.

There wasn't an uneven finish all afternoon, and every horse that got the nod of the judges and the Eye in the Sky, was forced to put everything he had into the effort.

How About Uncle Herbert?

There he is, tucked away in moth balls and almost forgotten, wondering whom he will make the heir to his millions. You can score a big hit by dusting off Herb and taking him to the All-Star football game on Sept. 1 at Soldiers' field. He wants to see those college All-Americans and Detroit Lions as much as you do.

Of course Uncle Herbert deserves a good seat, and you can take care of that today by going to the Tribune Public Service office, 1 South Dearborn street, and picking out your location. Prices are $1.10, $2.20, and $3.30. All seats are reserved.

To order by mail, send check or money order to Football Ticket Manager, Tribune Tower, Chicago.

OLYMPIC SOCCER TEAMS IN FIGHT; U. S. LOSES, 1 TO 0

BERLIN, Aug. 3.—(AP)—Italy's Olympic soccer team literally fought its way to victory over the Americans today, winning 1 to 0 before a crowd of 7,000 including the Italian crown prince, Umberto.

Two Americans, George Nemchik of Trenton, N. J., and Bill Fiedler of Philadelphia were injured during a rough game in which the German referee, Weingaertner, frequently was forced to warn the Italians about illegal tactics.

The climax of the bitter struggle was reached early in the second half when Nemchik was kicked in the stomach by one of the Italians. A few minutes later, after the Italians had scored the only goal of the game, Fiedler suffered torn ligaments in his knee when pushed roughly by Piccini of Italy.

Italians Attack Referee.

Weingaertner signaled the Italian out of the game. Three times he tried to get Piccini to leave, then finally gave up. A half dozen Italian players swarmed over the referee, pinning his arms to his sides and clamping hands over his mouth. The game was formally finished with Piccini still in the lineup.

The crowd jeered the Italians and cheered the Americans most of the way.

Fiedler Lost To Team.

The American team manager, Elmer Schroeder of Philadelphia, said after the game Fiedler probably would be unavailable for the Americans post-Olympic tour of Europe, but will remain with the squad.

Schroeder said Nemchik's stomach region and lower ribs, were bruised, but the New Jersey player was not badly hurt.

Schroeder and the whole team took the incident good-naturedly and did not appear to be disturbed by the way in which they were eliminated.

MAJOR LEAGUE STANDINGS

NATIONAL LEAGUE.

	W.	L.	Pct.		W.	L.	Pct.
CHICAGO	59	38	.608	Cincinnati	48	50	.490
St. Louis	60	39	.606	Boston	47	53	.470
New York	55	45	.550	Philadel	39	60	.394
Pittsburgh	51	48	.515	Brooklyn	37	63	.370

YESTERDAY'S RESULTS.

No games scheduled.

GAMES TODAY.

St. Louis at Chicago.
Boston at New York.
Brooklyn at Philadelphia.
Pittsburgh at Cincinnati [night game].

AMERICAN LEAGUE.

	W.	L.	Pct.		W.	L.	Pct.
New York	66	34	.660	Boston	54	49	.524
Cleveland	57	45	.559	Washing'n	50	51	.495
CHICAGO	54	46	.540	St. Louis	35	65	.350
Detroit	54	47	.535	Ph'd'phia	34	67	.337

YESTERDAY'S RESULTS.

Detroit............ 9; Cleveland 4
Chicago at St. Louis, rain.
No other games scheduled.

GAMES TODAY.

Chicago at St. Louis.
Cleveland at Detroit.
Philadelphia at Washington.
New York at Boston.

METCALFE 2D; HELEN STEPHENS LOWERS MARK

Americans Shut Out in Hammer Throw.

Team Standing

THE standing of the nations in the Olympic track games, based on a scoring system of 10-5-4-3-2-1, follows:

MEN'S TRACK.

United States	46	Sweden	5
Germany	31¼	Holland	4
Finland	30¼	Great Britain	2
Japan	5½	Argentina	1

WOMEN'S TRACK.

Germany	16	Austria	3
Poland	4	Japan	2

BERLIN, Aug. 3.—(AP)—American speed ruled the Olympic straightaway today with a succession of smashing triumphs down a rain drenched stretch before the third consecutive capacity crowd of 100,000 spectators.

Officials of the International Amateur Athletic federation ruled out Jesse Owens' world record breaking performance of 10.2 seconds made yesterday, deciding there was too much of a favoring wind, but they couldn't keep the colored star from winning the 100 meter championship.

Owens achieved the first objective in his bid for three Olympic titles—he resumes work in the 200 meter run and the broad jump tomorrow—by defeating Ralph Metcalfe of Chicago by a meter [39.37 inches] in world and Olympic record equaling time of 10.3 seconds with Frank Wykoff, Carpenteria, Cal., three time Olympian, fourth among the six finalists.

Miss Stephens Wins Easily.

The colored pair, keen rivals for the last two years, shared honors with the 19 year old Fulton, Mo., girl, Helen Stephens, who twice shattered the listed world 100 meter record of 11.8 seconds.

She stepped the distance over a heavy track in 11.4 seconds in her first trial and then won her semifinal test in 11.5, decisively breaking Stella Walsh's world record and spreadeagling her opponents as completely as Owens.

Miss Stephens' record, made with a medium following wind, will stand overnight pending a possible recount, as in the case of Owens, by the ruling solons of the I. A. A. F. in their regular morning post-mortem session.

The United States increased its point scoring margin despite the German challenge concentrated in the weight events in which Teutons won the first two places in record shattering hammer throw competition.

Americans Hold Lead.

Completion of five men's events—high jump, shot put, hammer throw, 10,000 meters, and 100 meters—in the first two days found the Americans with 46 points, thirty of which were scored by colored athletes. The Germans had 31¼ points, shading Finland by a point.

Meanwhile the United States was fortified strongly for tomorrow's events not only by Miss Stephens' dominance among the women sprinters but by qualifying its three entries in both the 400 meter low hurdles and the 800 meter flat race.

Glenn Hardin of Greenwood, Miss., defending champion and holder of the Olympic and world marks, and Joe Patterson of the United States Naval academy and Oklahoma City, captured two of the three hurdle trials, qualifying for the semi-final. Dale Schofield of Provo, Utah, ran second in his heat, also qualifying.

Woodruff Steps Out.

John Woodruff, University of Pittsburgh colored freshman; Harry Wil-

[Continued on page 24, column 7.]

IN THE HEADLINES FROM BERLIN TO OTTAWA, ILL.

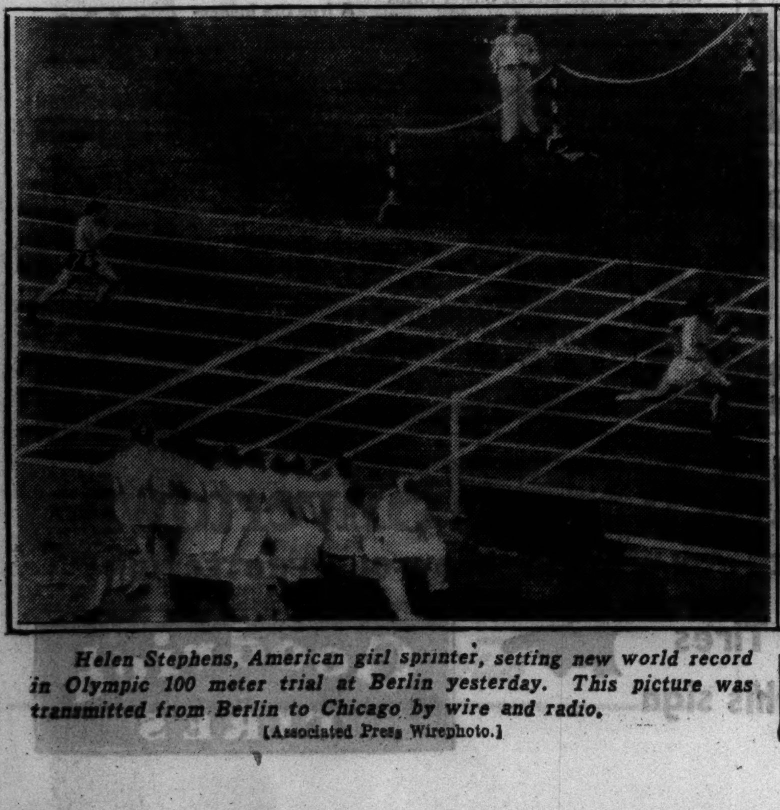

Helen Stephens, American girl sprinter, setting new world record in Olympic 100 meter trial at Berlin yesterday. This picture was transmitted from Berlin to Chicago by wire and radio.
[Associated Press Wirephoto.]

Glenn Hardin, U. S. hurdle champ, winning his heat in the 400 meter Olympic event at Berlin.

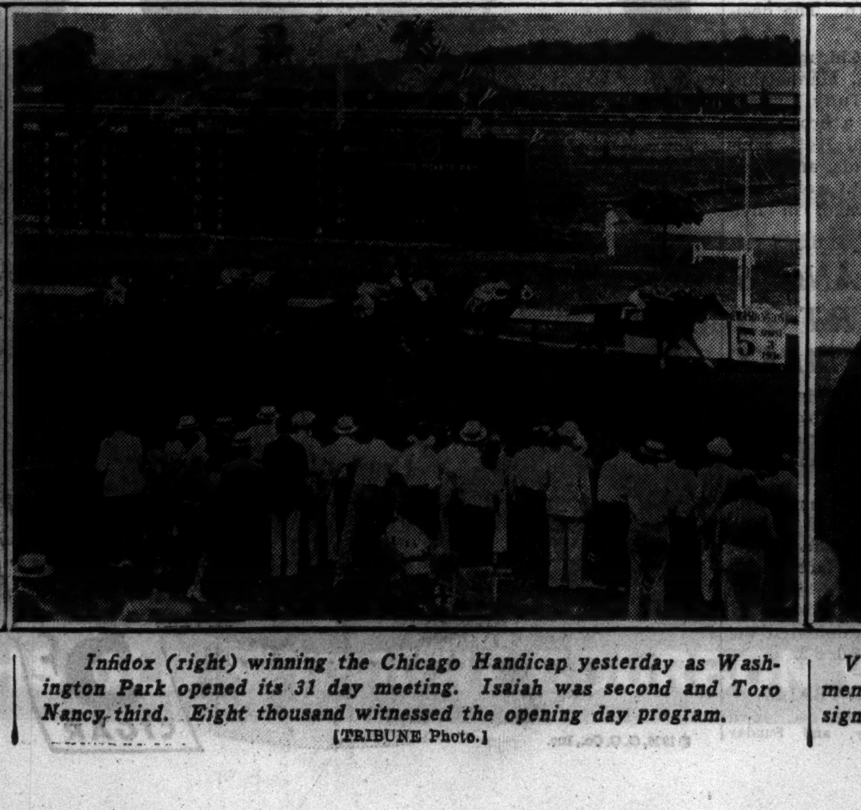

Infidox (right) winning the Chicago Handicap yesterday as Washington Park opened its 31 day meeting. Isaiah was second and Toro Nancy, third. Eight thousand witnessed the opening day program.
[TRIBUNE Photo.]

Vern Oech, Minnesota guard, a member of the All-Star team, who signed with the Bears yesterday.

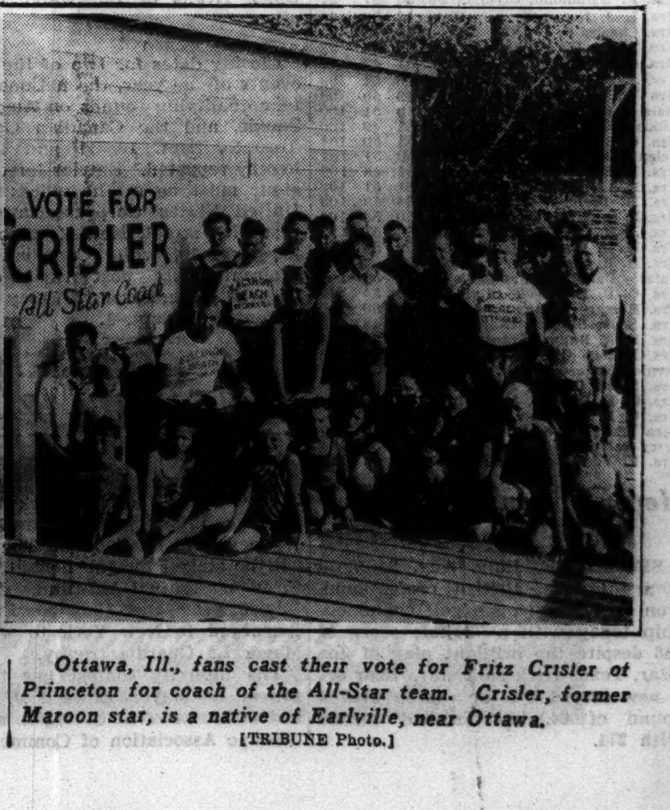

Ottawa, Ill., fans cast their vote for Fritz Crisler of Princeton for coach of the All-Star team. Crisler, former Maroon star, is a native of Earlville, near Ottawa.
[TRIBUNE Photo.]

DOROTHY TRAUNG LEADS DERBY GOLF WITH 78

San Francisco Girl Sets Midlothian Record.

BY CHARLES BARTLETT.

Dorothy Traung, the San Francisco girl who sprang a surprise two years ago when she went to the finals of the Women's National golf tournament, yesterday gave another show at the Midlothian Country club by taking the lead at the end of the first 18 holes of the 17th annual Women's Western Golf association derby. Miss Traung carded a 78, one under par, for a new competitive course record.

The husky girl from Lawson Little's home town apparently will be forced to continue shooting the golf she turned in yesterday if she intends to come home in front at the end of the derby Thursday. Of the field of 100, thirty were entered in the championship class, which includes golfers rated from scratch to six strokes.

Patty Berg Shoots 80.

Miss Traung's margin over four of these is so small at the quarter mark that as she enters today's second 18 holes, she holds a mere one stroke advantage over two of them, and is just two shots in front of the other two. The 79 shooters are Marion Miley of Lexington, Ky., the defending champion, and Mrs. Austin Pardue. Miss Miley and Mrs. Pardue matched Midlothian's feminine par to be only one stroke up on two of the most feared competitors in the field. They are Patty Berg of Minneapolis, runner up in both the women's national and the Derby last year, and Mrs. Lucille Robinson Mann, former western champion, who is registered from Olympia Fields.

Performances yesterday, notably by the five leaders, once more strengthened the suspicion that the Derby has no peer as a medal play test of women's golf. The cards for the leaders follow:

PAR.			
Out	534	555	545—41
In	543	543	554—38—79
MISS TRAUNG.			
Out	433	555	545—39
In	453	643	644—39—78
MISS MILEY.			
Out	434	556	545—41
In	542	544	554—38—79
MRS. PARDUE.			
Out	534	455	535—39
In	453	644	545—40—79
MISS BERG.			
Out	535	555	545—42
In	444	543	554—38—80
MRS. MANN.			
Out	535	455	534—39
In	553	544	645—41—80

Miss Traung had four birdies, requiring only 31 putts for the round. She dropped a ten footer at the first and holed another from 15 feet at the third. From there she followed par to the tenth, where she sank an eight foot putt for her third bird.

Meets Some Trouble.

Her first trouble occurred at the 11th, where she hooked her second shot. The 13th cost her another shot, after she had found traps with her drive and her third. She hooked to a trap at the 16th, but was on the 404 yard 17th in two for a birdie, and just missed a two foot try for another on the home green.

Champion Miley veered from the par course only four times in her round, twice for birdies. One of these fell at the first hole, where she sank an eight footer after having driven the rough. The other came at the 12th, which she deuced with a five foot putt. At the sixth, her second turned up in the spinach and she was short with her recovery. Her only other mistake came at the 15th, where she missed the green. Scores:

Dorothy Traung, San Francisco	39	39	78
Marion Miley, Lexington, Ky.	41	38	79
Mrs. Austin Pardue, Indian Hill	39	40	79
Patty Berg, Minneaoplis	42	38	80
Mrs. Russell C. Mann, Oly'ia Fds	39	41	80
Mrs. Charles Cutler, Topeka, Kas	43	39	82
Mrs. Charles F. Dennehy, Onwent	41	41	82
Goldie Bateson, Milwaukee	43	40	83
Dorothy Gustafson, Midlothian	41	42	83
Mrs. Lee Mida, Lincolnshire	42	42	84
Eleanor Dudley, Ridge	44	40	84
Virginia Ingram, Sunset Ridge	43	41	84
Patricia Stephenson, Minneapolis	44	41	85
Shirley Johnson, Sunset Ridge	41	44	85
Hilda Livengood, Flossmoor	43	42	85
Beatrice Barrett, Minneapolis	45	40	85
Dorothy Foster, Springfield	43	43	86
Mrs. T. G. Lowry, Sunset Valley	42	44	86
Mrs. R. L. Bullard, Springfield, Ill.	46	40	86
Mrs. N. L. Anderson, Medinah	47	40	87
Paula Parker, Milwaukee	45	43	88
Mildred Hackl, Midlothian	45	43	88
Mrs. Lillian Zech, Tam O'Shanter	45	43	88
Virginia Nilles, Park Ridge	44	45	89
Mary Livengood, South Bend	46	43	89
Mrs. W. W. Kerr, Illinois	46	43	89
Mrs. Melvin Jones, Flossmoor	46	43	89
Mrs. George C. Davis, Oak Park	46	44	90
Virginia Lindblad, Lincolnshire	45	46	91
Betty Mackemer, Peoria	46	45	91
Harriet Randall, Indianapolis	46	45	91
Mrs. P. T. Atwood, Olympia Fds	45	47	92
Mrs. O. C. Horn, Midlothian	49	44	93
Mrs. Leon Solomon, Kansas City	47	46	93
Mrs. Hunter Dixon, Flossmoor	48	46	94
Mrs. A. R. Copeland, Beverly	49	45	94
Mrs. G. Weinhagen, Milwaukee	47	47	94
Mrs. H. S. Sines, Olympia Fields	49	45	94
Mrs. Nan Graham, Glen View	48	47	95
Louise Willard, Exmoor	46	49	95
Elizabeth Yourell, Midlothian	49	47	96
Lestera Hibberd, Richmond, Ind.	50	47	97
Mrs. F. Hammond, Olympia Fds	50	47	97
Mrs. L. J. Jones, Olympia Fields	48	50	98
Mrs. Charles B. Willard, Exmoor	50	48	98
Mrs. Loren Darr, Chicago	45	53	98
Mrs. G. Weatherby Jr., Southm'r	51	47	98
Mrs. A. L. Heald, Olympia Fields	48	51	99
Mrs. W. W. Haerther, Exmoor	49	50	99
Clare Lewe, Riverside	49	51	100
Rinda Barrett, Minneapolis	51	49	100
Mrs. C. B. Rich, Green Bay	51	50	101
Helen Devries, Beverly	50	51	101
Mrs. E. B. Whitaker, Ridge	54	48	102
Mrs. E. A. Balgeman, Riv. Forest	51	51	102
Mrs. M. Drebing, Lincolnshire	54	49	103
Mrs. L. E. Carey, Olympia Fields	50	53	103
Mrs. J. H. Buckley, Illinois	52	51	103
Mrs. H. D. Duttine, Bunker Hill	52	51	103
Mrs. H. B. Henschien, Flossmoor	52	52	104
Natalie Barnes, Indianapolis	50	54	104
Mrs. O. B. Hornbeck, Ol'pia Fds	50	54	104
Mrs. Howard D. Raymond, Evan	55	50	105
Mrs. Scott Stewart, Nordic	57	48	105
Mrs. F. A. Bunte, Evanston	52	53	105
Mrs. Eugene Cary, Knollwood	53	53	106
Bernice Nitter, Ridge	51	56	107
Mrs. Frank Capera, Midlothian	57	51	108
Mrs. O. F. Burnett, Medinah	55	55	110
Mrs. C. E. Dingman, South Sh.	56	55	111
Vera Bruggner, South Bend, Ind.	56	56	112
Perry Carroll, Midlothian	57	57	114
Mrs. F. V. Carroll, Woodmar	58	60	118

Henry Cotton's 268 Wins Italian Open Golf Title

SESTRIERE, Italy, Aug. 3.—(AP)—Henry Cotton, British professional, won the Italian open golf championship today with a 72 hole score of 268 despite the brilliant play of Joe Ezar, Texas trick shot star. Ezar set a new record for the course with a round of 64, but finished second with 274.

SMILIN' JACK—DIXIE TAKES OVER

Talking It Over

BY ARCH WARD.

[Copyright: 1936: By The Chicago Tribune.]

IF the dates for the national P. G. A. championship are retained as announced last week, the 1936 titleholder will have his crown only about six months instead of the customary year. . . . The dates listed for the 1937 meet at Pittsburgh are May 24 to 30, while this year's tournament will not start until the third week in November. . . . Charley Deal, former Cub third baseman, is now employed by the Los Angeles Gas and Electric corporation. . . . George Hildebrand, for years an umpire on the American league staf, is visiting in Chicago. . . . He is now located at Brawley, Cal. . . . One hundred members of the Order of the C, University of Chicago's famous athletic organization, will sit together at the game between the College All-Stars and Detroit Lions and root for Jay Berwanger, former Maroon star, who will be in the starting back field for the collegians. . . . Mrs. Travis Jackson, wife of the New York Giants' third baseman, remembers Schoolboy Rowe as a studious chap who seldom got better than a draw with arithmetic when she was teaching school at Waldo, Ark. . . . Vincent Richards says no amateur in the world could defeat Ellsworth Vines today and that he can name five professionals who would whip Allison, Budge, and Mako. . . . Packy McFarland, a member of the Illinois athletic commission, has been confined to his Joliet home by illness for several days. . . .

Lon Warneke, who pitched his first game as a Cub in 1930 and has appeared in 203 Cub contests, never has pitched an inning against Bill Hallahan, who has worked in 226 games since Warneke came into the league. . . . It would be almost impossible to check the matter, but this probably is an unparalleled record for two established veterans of such extensive contemporary service. . . . Percy Beard will coach the University of Florida track team next spring. . . . J. L. Coleman, South Africa's hope in the Olympic marathon, is a conductor on the Natal railway. . . . Earl Sappington, Clarence Wright, Woodrow Wilson, and Ed Valorz, candidates for the University of Chicago football team this fall, are toughening their muscles by working for the Inland Steel company during vacation. . . . John Schommer, athletic director at Armour institute, will leave for a vacation in Wyoming next week.

During the third round of the recent Vancouver open Jimmy Hines, New York pro, took 12 strokes on the 13th hole. . . . His ball was lodged against the fence beyond the green. . . . He tried to play the ball and it hit him on the return for a two stroke penalty, bouncing into an even worse lie. . . . The Navy and Pittsburgh are expecting their strongest football teams in several years this fall. . . . For ten years the same taxi driver, Jack Effron, has carted Secretary Bob Lewis of the Cubs to and from all games in New York and Brooklyn. . . . The driver parks his cab and sees the games. . . . His only fault is that he has a flair for telling stories en route and insists upon looking around no matter how murderous the trafic to see how much Robby is laughing. . . . And Robby is always so frightened by the trafic lights that he never has laughed yet.

Ten Years Ago Today—Gabby Hartnett's home run gave the Cubs a 7 to 5 victory over the Phillies. . . . Gertrude Ederle finished training for her attempt to swim the English channel and was waiting for favorable weather. . . . Ted Lyons hung up his 14th victory as the White Sox beat Boston, 7 to 3. . . . Fight experts picked Joe Glick to beat Eddie Anderson in Paddy Driscoll's boxing show at Cermak stadium.

WesternJunior Golf Tourney to Open Today

The annual junior championship of the Western Golf association, leading event of the country for tomorrow's stars, will open this morning at the Sunset Ridge Country club with a field of 150 youngsters battling for the title which Fred Haas, Jr., of New Orleans, who is now beyond the age limit of 20, has held the last two years.

Today's play will consist of an 18 hole medal play qualifying round, with the low 32 scorers for the distance moving into the match play bracket. Match play will open with two 18 hole rounds tomorrow and two more Thursday. The championship match on Friday will be at 36 holes. A number of Chicago's younger set will be fighting to get into that match, a feat which none has performed since Johnny Banks and Willie Meike made it an all-Chicago argument four year ago.

In addition to the women's Western Derby at Midlothian and the boys' Western Junior, the week's program also includes two outstanding invitational events—Calumet's Playday and Skokie's Kilties day—both scheduled for tomorrow. Also on tomorrow's card is the Lindheimer Boosters' club tournament at Olympia Fields. A field of nearly 1,000 is expected for the day, which will be featured by an 18 hole match bringing together Harry Cooper and George Dawson on one side and Johnny Revolta of Evanston and Chick Evans of Edgewater on the other.

Closing dates for two of the major events of the year, the national amateur qualifying rounds on Aug. 25 at Skokie, and the Canadian Open at Toronto, Sept. 10, 11 and 12, are hereby repeated. Entries for the amateur must be in the offices of the United States Golf association, 73 east 57th street, New York, by 6 p. m., Aug. 12, while Canadian Open aspirants must post their entries with B. L. Anderson, 357 Bay street, Toronto, by Sept. 1.

CHICAGO FIREMEN NINE WILL PLAY NEW YORK HERE

The Chicago Firemen's baseball team will play the New York firemen for the intercity championship at Wrigley field on Sept. 8. The event will be staged for the benefit of the Firemen's Mutual Aid fund.

Last year the Chicago Firemen journeyed to New York to win the Mayor La Guardia trophy.

The intercity contest has the approval of Mayor Edward J. Kelly, Chief Fire Marshal Corrigan, and the Chicago Association of Commerce.

Canzoneri May Be Suspended in East Today

New York, Aug. 3.—[Special.]—Tony Canzoneri's failure to go through with his bout with Lou Ambers after three dates had been set for the contest is expected to result in his being ruled ineligible until he has fought Ambers in defense of the lightweight title when the commission meets tomorrow.

Ambers has continued in training at Pompton Lakes, though he realizes Canzoneri will not be ready for their engagement Thursday night. He will request permission to engage in some overweight matches at an early date.

"I don't know what the action of the commission will be," Ambers said today, "but I certainly don't want them to take Tony's title away, though I think I got a shabby deal in the way our match has been tossed around. However, I never asked for anything I didn't fight for and I don't want the lightweight title unless I can lick Tony for it."

Jack Sharkey started training today at Orangeburg for his ten round bout with Joe Louis. Louis is scheduled to start work tomorrow at Pompton Lakes.

CHUCK WOODS BEATS ARON IN TEN ROUND BOUT

Chuck Woods, veteran Detroit welterweight, last night won a ten round decision from Milt Aron of Dubuque, Ia., in the main event at Marigold Gardens. Woods weighed 148 pounds and Aron 145. Woods dropped Aron for no count in the sixth. The decision was unanimous.

Gene Higgins, 139½, Chicago, won from Bus Breese, 139½, Manhattan, Kas., in five rounds. Tuffy Breese, 126¾, Manhattan, Kas., a brother of Bus, and Sonny Batson, 124¾, Chicago, drew in four rounds, and Joey Miehielove, 137, Detroit, won from Art Brewer, 132, Chicago, in five rounds in other bouts.

CURTIS ADVANCES IN FULLERTON CLUB NET MEET

John Curtis, Brookline, Mass., advanced to the quarter final round of the open singles in the Fullerton Tennis club tennis tourney yesterday by winning two matches.

The young Cornell mathematic professor defeated George Smith of Fullerton, 6-2, 6-0, in the second round, and then triumphed over Harold Eckman, a teammate, 6-3, 6-3.

In the other match of the day, Harold Berglund of Chicago, defeated Vic Orinia, also of Chicago, 6-0, 6-2.

PLAY DONKEY SOFTBALL.

Donkey softball games will be played Thursday, Friday, Saturday, and Sunday nights at Shewbridge field.

Oech, All-Star Guard, Signs with Bears

Vernon Oech, University of Minnesota guard who was named All-American in the Tribune's All-Star poll last month, yesterday returned his signed contract to owner George Halas of the Chicago Bears, giving the Bears two of the guards named on the All-American squads which will meet the Detroit Lions at Soldiers field Sept. 1. The other is Dan Fortmann of Colgate.

Oech was one of the outstanding linemen in football last fall, forming the backbone of Minnesota's defense in its third undefeated season. He was the choice of 758,652 fans for one of the starting guard assignments in the All-Star game.

Plays Beside Smith.

A native of Beach, N. D., Oech played two years at the University of Montana before enrolling at Minnesota, where he was varsity guard for two seasons, playing beside Dick Smith, giant Gopher tackle, who also was named to start in the All-American lineup against the Lions. Oech is six feet 1½ inches tall and weighs 207 pounds.

Bernie Bierman, Minnesota coach, rates Oech as one of the greatest guards of all time. His exceptional speed and tremendous strength made him equally valuable on the offense and defense. Bierman and other Big Ten coaches, including Noble Kizer, of Purdue, regarded Oech as the outstanding professional prospect among last year's college lineman.

Sell Dunlap, Buss.

With the signing of Oech, the Bears appear to have solved the guard problem which gave trouble last year and was intensified last January when Joe Kopcha, National league veteran, retired to complete his study in medicine. Halas now has six guards under contract, including the veterans, Jules Carlson, Al Richards and Joe Zeller, in addition to the All-Stars and Ed Michaels of Villanova.

Halas also announced yesterday that Bob Dunlap, quarter back, who came to the Bears last year via Oklahoma and West Point, had been sold to the New York Giants and that Art Buss, former Michigan State tackle, who was a regular last year, had been sent to Philadelphia.

MacDONALD SMITH WINS SEATTLE GOLF TOURNEY

Seattle, Wash., Aug. 3.—(AP)—Scoring ten birdies for a 65, MacDonald Smith, Nashville, Tenn., veteran, today defeated Ralph Guldahl, St. Louis, by six strokes in the playoff for the $5,000 Seattle open championship and $1,200 first money.

Although two under par himself with a 71, Guldahl was unable to follow the furious pace Smith set, largely through his deadly putting. Smith bagged five birdies on each nine of the par 37—36—73 Inglewood course.

Second money of $750 went to the St. Louis star, western open champion, who tied with Smith at 285 yesterday to lead the field at the end of the 72 holes of regular play.

In the WAKE of the NEWS

CHICAGO RACING.

WASHINGTON PARK follows Arlington Park with a race meeting of thirty days which promises to be one of the best, if not the best, ever held at the Homewood course. Most of the stables campaigning here for the last month remain for the current contention. Attractive stakes and the usual liberal overnight events furnish the magnet.

Washington Park's sponsors readily admit that Arlington Park prestige benefits other Chicago tracks; that stables attracted for the rich features out on the Northwest highway thus know the Chicago picture and frequently remain all season.

The public and the gentlemen sportsmen operating Arlington Park were well satisfied with the 1936 edition. Since betting has a quasi-legal standing in New York, and since opening of the New England tracks in virgin territory, competition for star performers has been keener. These eastern tracks, nearer the homes of many prominent owners, offer practically the same daily purses as are offered here. Prestige of the Classic, Futurity, Lassie, and Arlington Handicap, however, brings many stars which might not otherwise come. Under existing conditions, then, Arlington more than held its own in caliber of contenders.

Backers of Arlington, operated not for profit, assert the meeting broke a little better than even. An outsider would say it must have done about as well as last year, which is hardly adequate for the amount of capital invested. Attendance, due to the great crowd on July 4, was about on a parity with 1935. Volume of speculation was slightly below, which is a surprise in a year of greater money circulation.

Two causes combined to curb attendance and betting. One was freer opportunity to wager in handbooks of Chicago and tributary territory. The other was the twelve days of intense heat, which caused a notable lull at turnstiles and mutuel windows. Considering handicaps, Arlington's current season thus is called satisfactory. With a weather break Washington Park figures may register in heavier black ink.

Perhaps readers may wonder why The Wake always is concerned over financial success of racing. That's because race tracks must break better than even to continue liberal stake offerings and to give the most modern conveniences for patrons. We want our racing in this district high class, the best that money can induce.

* *

All Through the Night.

But for that star that comforts me
And holds my faith in place,
How less than dust along the road
were any hope of grace.

But for the star serenely set
Above the drifting dust,
Only another atom there
Would I forever rust.

I may not touch the shining joy
That glorifies my night . . .
But for the star how had my soul
Dreamed of a higher flight!
Arrow-Head.

* *

What Has Become of——

Greeter Gaw. . . . "The Forgotten Man." . . . Cotton stockings. . . . "Have one on me, bartender." . . . The waffle wagon. Martin K. Ash.

This Wake Is Conducted by Harvey T. Woodruff. Help! Help!

* *

Quickies.

Paved roads are nice, but they bring an awful lot of unexpected company.

Perhaps crime doesn't pay, but there are quite a few wealthy criminal lawyers.

I see where the Canadian mounted police are renewing their search for a woman lost 28 years ago. The mounted always get their man, tradition says, but apparently they are not so successful with their woman.
Jazbo of Old Dubuque.

* *

Asks That Same Room.

Harvey: The thermometer in the hotel lobby registered 100 plus. After the traveling salesman had registered the clerk asked what kind of room he would like, to which he answered: "Just gimme that same damned room in which I almost froze to death last winter." Barney Quip.

* *

Do You Remember 'Way Back When:

The seedless orange was just a "pipe dream" [1900]?—O. M. C., Dowagiac, Mich.

MAX SCHMELING WILL LEAVE FOR U. S. TOMORROW

BERLIN, Aug. 3.—(AP)—Max Schmeling, setting out on his second attempt to bring the world's heavyweight boxing crown to Germany, said tonight he will leave for America Wednesday on the air liner Hindenburg to begin training for his bout with champion James J. Braddock next month.

TRIBUNE CANOE RESUMES TRIP DOWN I-M CANAL

Cleanness of Waters Impresses Investigators.

BY BOB BECKER.

[Chicago Tribune Press Service.]

Bureau, Ill., Aug. 3.—The Tribune canoe, now on another scouting tour of interesting Illinois rivers and canals, found a snug harbor in the Illinois and Mississippi or Hennepin canal tonight. We slipped the trim 16 foot canoe, powered with a one cylinder outboard motor into the Illinois waterway near Starved Rock this morning. With the little motor rarely missing a beat, it has been fun to cruise down the broad Illinois waterway and into this canal.

On our first scouting trip to look at Illinois water routes we saw part of the drainage canal above Lockport, had the thrill of going through the huge Lockport lock, traveled down the DesPlaines to the Brandon lock pool below Joliet, and entered the old Illinois and Michigan canal to follow it down to Ottawa.

Plenty of Water Now.

On the canal we had to worry about the depth of the water, but had no such worries this morning when we looked at the big water of the Illinois river, now a federal waterway decorated with channel markers, lights and all the trimmings that navigators expect and need on a commercial water route. Although the water level is below normal due to the drouth, barges and other craft still are chugging up and down this big river in the dredged channel that is kept in shape by the government.

It would be difficult to find a more beautiful setting for starting a cruise than right here at Starved Rock. Nature and man have provided a beautiful backdrop for the outdoorsman and canoeist. The heavy green timber fringing the river banks, and the huge dam and lock thrown across the stream all combine to make this popular and historic spot on the Illinois a place of great beauty.

Game Fish Start Comeback.

The thing that impressed us most this morning when we were loading our canoe, was the condition of the water. It is so clean that game fish are beginning to stage a comeback. When we came through the Lockport lock and the Brandon pool near Joliet on our first cruise, the odor of the water was extremely offensive, because the stream is so badly polluted. Down here the Illinois is a different river, clean enough to be attractive to the canoeist and power boat fan.

Bridge tenders gladly waved us on because of the way our little green canoe slipped under the bridges without any trouble to them. Except for a few cormorants, blue herons, and blackbirds, there was little life on the big river. We looked on a solid green wall on either side giving way to timbered hills in the distance. Sitting in the prow of the canoe, a brisk breeze spanking the waves against the bottom of the craft, we kept watch for the Hennepin canal entrance on the right bank.

At 1 o'clock we saw it in the distance. The entrance has been dredged recently, so there are big piles of earth on the south side of the canal opening. The motor shoved us ahead just three-tenths of a mile and then we eased up to lock No. 1 on the Hennepin canal. A courteous locktender sang out from the top of the lock that he had been looking for THE TRIBUNE canoe, took one glance at our outfit, smiled and then began to work the gates so we could start the 75 mile trip through this government owned water route that connects the Illinois river with the Mississippi river at Rock Island.

Minor Leagues

AMERICAN ASSOCIATION.

	W.	L.	Pct.		W.	L.	Pct.
St. Paul	66	47	.584	Columbus	58	58	.500
Milwaukee	64	46	.582	Indianap.	55	58	.487
Kas. City	58	54	.518	Louisville	44	66	.400
Mpls.	58	54	.518	Toledo	45	68	.398

YESTERDAY'S RESULTS.

AMERICAN ASSOCIATION.

No games scheduled.

INTERNATIONAL LEAGUE.

Syracuse, 0—2; Toronto, 1—0.
Buffalo, 3; Baltimore, 1.

SOUTHERN ASSOCIATION.

Little Rock, 6; Birmingham, 2.

WESTERN LEAGUE.

Waterloo, 5; Cedar Rapids, 0.
Des Moines, 7; Sioux City, 1.
Omaha, 10; Davenport, 2.

WHILE AWAY
Don't Miss Your
TRIBUNE!
The Daily Tribune will be mailed to you anywhere in Illinois, Indiana, Iowa, Michigan and Wisconsin six days a week for 50 cents a month. Write the Tribune, or call Superior 0100, or notify your regular carrier. Remittance must accompany order.

You never can tell

You can't judge good cigars or lovely ladies until you've met them ... It costs only 5¢ to meet the sweet, mild aroma, the even-burning tobaccos of Van Dyck 32's.
VAN DYCK 32's
A FINE 5¢ CIGAR
©1936, G. C. Co., Inc.

WARNING!

INSIST ON SILVERTOWNS IF YOU WANT GOLDEN PLY BLOW-OUT PROTECTION

HEAT CAUSES BLOW-OUTS. PREVENT THOSE BLOW-OUTS WITH THIS HEAT-RESISTING GOLDEN PLY

Woman Driver: "All I remember, Officer, is hearing a BANG! Then the car ran crazy. I guess I'm lucky it wasn't more serious."

Officer: "I'll say you are. Do you know that thousands are killed or injured in blow-out accidents every year?"

* * *

Riding on *unsafe* tires is a gamble no motorist can afford to take. Your brakes and your steering gear may be in perfect shape—but could they hold you on the road if a whirling tire suddenly blew out? The law of averages is all against you, unless you're properly protected.

At today's high speeds the tire gets blistering hot *inside*. Rubber and fabric separate. A blister forms and grows bigger and BIGGER until—sooner or later—BANG! A blow-out—that might have been prevented if your car had been equipped with Goodrich Silvertowns.

Silvertowns have something no other tire in the world has—the Life-Saver Golden Ply, a layer of special rubber and full-floating cords, scientifically treated to resist internal tire heat. By resisting this heat the Golden Ply keeps rubber and fabric from separating—keeps blisters from forming. And when you prevent the blister, you prevent the high-speed blow-out. Play safe. Have your Goodrich dealer equip your car with a set of Golden Ply Silvertowns. Remember, they *cost not a penny more than other standard tires!*

A free tire inspection may save your life—come in today

FREE! A million more motorists pledged to safe driving is the Goodrich goal for 1936. Prove that you want accidents prevented. Join the Silvertown Safety League and receive—*free*—a handsome emblem with red crystal reflector to protect you if your tail light fails. Come in today.

GET MORE FOR YOUR MOTORING DOLLARS—COME IN TODAY.

THE TOUGHEST, LONGEST-LASTING TUBE GOODRICH EVER MADE! Made of heavier, tear-resisting black rubber throughout. Reinforced with a shield of *special* golden rubber to resist rim chafing and cutting. No extra cost. Goodrich GOLD & BLACK TUBES

LOOK! THE WORLD'S OUTSTANDING *Low-priced* TIRE! Don't risk buying nameless "bargain-builts" just to save tire money. If you want real *honest* mileage at a low first cost, get Commanders while prices are low. Come in today. Goodrich CERTIFIED COMMANDERS
TODAY'S PRICE $4.95*
* Price quoted is for cash and subject to change without notice.

The *new* Goodrich SAFETY Silvertown
WITH LIFE-SAVER GOLDEN PLY BLOW-OUT PROTECTION
Buy Goodrich Tires where you see this sign
Goodrich TIRES

SOX OPENER AT ST. LOUIS CALLED BECAUSE OF RAIN

Lyons May Pitch Against Andrews Today.

BY IRVING VAUGHAN.

[Chicago Tribune Press Service.]

St. Louis, Mo., Aug. 3.—The third place White Sox dressed up in their freshly laundered traveling flannels today, but weren't able to go to work in their opener with Rogers Hornsby's Browns. Rain started to descend just after the infield had been given its daily manicure, and the local management, with an eye to business, promptly announced cancelation of the party.

The rain was nothing worse than a drizzle but there were fewer than 300 customers in the park. The postponement will be worked into a double-header at one time or another, probably when the Sox come this way again in September. It might be staged Thursday, when the Chicagoans conclude their present visit here, but this is hardly likely, because a bargain bill already is booked for Wednesday. Jim Dykes, the Sox skipper, naturally prefers the September date. He might be better fixed for pitching talent at that time.

Shores Misses Chance.

When the rain came along this afternoon, Bill Shores, ex-Athletic and Giant, recently purchased from Kansas City, was warmed up for the first start in his major league comeback. Now he'll probably have to wait until Wednesday to make his appearance, it being Dykes' idea to go along with his pitching plans the same as if there had been a battle today.

This will mean Ted Lyons for tomorrow. He'll be opposed either by his old White Sox pal, Al Thomas, who was ticketed to start today, or Ivy Paul Andrews.

John Whitehead, whose arm sprung a squeak in the game against the Yankees a week ago last Sunday, was included in the party making the present trip, but whether he'll do any pitching in the immediate future is a question. The big Texan, whose services hardly can be dispensed with as long as the Sox have first division aspirations, claims the elbow remains sore and until he admits it feels normal he will not be permitted to do any throwing. Ailments of this nature sometime vanish in a couple of weeks, and sometime require months of rest.

Bonura on Crippled List.

Zeke Bonura also is on the crippled list, but he's hitting the ball just now, so nothing less than a broken leg will get him out of there. Some clumsy Boston athlete stepped on Zeke's left heel during Sunday's double-header at Chicago and on top of this a bat, thrown by another Boston fellow, hit him on the same spot. Along with his hitting, Zeke has been furnishing the best first base play of his careeer, so his loss, even for a short period, would be serious. Dykes probably would have to take over the first base job, there being no utility specialist for the position.

Joe Barry, the Beau Brummell traveling secretary of the Sox, will have to do a little celebrating of some kind tomorrow. It will be the fortieth anniversary of his enrollment as a member of the Chicago police department from which he retaired about ten years ago.

Stromberg, Army Captain, Named Class President

Savannah, Ga., Aug. 3.—(AP)—West Point's class of 1937, heading toward Fort Benning, Ga., for annual training maneuvers, elected Woodrow W. Stromberg of Chicago, class president today. Stromberg is right end and captain of the army football team.

MOON MULLINS—PINKEY'S NIGHT OFF

Tigers Defeat Indians, 9-4, in Series Opener

Detroit, Mich., Aug. 3.—(AP)—Detroit turned back Cleveland 9 to 4 in the only major league game played today to shove the Indians ten full games behind the pace setting New York Yankees.

Nine thousand fans turned out to see Schoolboy Rowe win his 13th victory of the season and his third in the last week. Although nicked for twelve hits, two of them homers by Bill Knickerbocker and Roy Weatherly, the Schoolboy twirled steadily except in the second and seventh innings when the Indians got next to him for six of their hits.

CLEVELAND	Ab	R	H	P	A	DETROIT	Ab	R	H	P	A
Hughes,2b	4	0	2	1	2	Walker,rf	5	2	3	2	0
†Berger,2b	1	0	0	0	0	Burns,1b	3	1	1	9	0
Hale,3b	5	0	2	1	3	Geh'ger,2b	5	1	2	2	4
Averill,cf	5	0	1	1	0	Goslin,lf	4	1	0	0	0
Trosky,1b	4	0	0	10	1	Sim'ons,cf	4	1	2	8	0
Weath'y,rf	4	1	1	2	0	Owen,3b	4	0	1	2	3
Sullivan,c	4	0	1	4	0	Rogell,ss	3	0	1	1	1
Vosmik,lf	4	1	1	1	0	Myatt,c	4	1	1	3	0
Knick'er,ss	4	1	1	2	3	Rowe,p	4	2	2	0	1
Harder, p	2	0	2	2	2						
Feller,p	0	0	0	0	0						
*Campbell	1	1	1	0	0						
	*39	4	12	24	11		36	9	13	27	9

*Batted for Harder in seventh.
†Ran for Hughes in seventh.
‡Uhle batted for Feller in ninth.

Cleveland	020	000	110—4
Detroit	014	012	01x—9

Runs batted in—Knickerbocker [2], Owen [2], Gehringer [3], Rogell [2], Burns, Hale, Weatherly, Walker. Two base hits—Hughes, Harder [2], Gehringer, Rogell, Simmons, Walker, Hale. Three base hit—Owen. Home runs—Knickerbocker, Weatherly. Stolen base—Burns. Double play—Hughes to Knickerbocker to Trosky. Left on bases—Detroit, 8; Cleveland, 8. Bases on balls—Harder, 3; Feller, 2. Struck out—Rowe, 3; Harder, 1; Feller, 2. Hits—Harder, 11 in 6 innings; Feller, 2 in 2. Losing pitcher—Harder. Umpires—McGowan, Summers and Basil.

CAROLIN BABCOCK DEFAULTS MATCH AT EASTHAMPTON

Easthampton, N. Y., Aug. 3.—(AP)—The default of Carolin Babcock of Los Angeles, fourth ranking woman player of the country, deprived the annual Maidstone club women's invitational tennis tournament of its top-seeded favorite as the first round was played today.

Miss Babcock, tired from her efforts in previous tournaments, decided to rest in preparation for next week's eastern Grass court championships at Rye and defaulted to Theodosia Smith of Pasadena, Cal.

Mrs. John Van Ryn of Philadelphia, Wightman cup star gained the second round with ease, conquering Edith Moore of Montclair, N. J., 6-1, 6-2.

All the other seeded favorites also won in straight sets except the last two, Helen Pedersen of Stamford, Conn., No. 7, and Katherine Winthrop of Boston, No. 8. Miss Pedersen was carried to 3-6, 6-2, 7-5 scores by Dorothy Workman of Los Angeles and Miss Winthrop had a long struggle with Mrs. Lila Porter of Mobile, Ala.; winning 6-3, 5-7, 8-6. Gracyn Wheeler of Santa Monica, Cal., defeated Evangeline McClennan of Atlanta, Ga., 6-1, 6-2.

Owens to Be Busy Today; Will Work in Sprint, Jump

BERLIN, Aug. 3.—(AP)—Jesse Owens has his busiest day of the Olympiad tomorrow. He competes in both the 200-meter sprint trials and the broad jump, both morning and afternoon.

The qualifying requirement in the broad jump was officially advanced from 7 meters to 7.25 meters [23 feet 9 7-16 inches]. Owens holds the world record at 26 feet 8¼ inches.

Owens will have an hour's interval in the afternoon between the 200-meter quarter-final trials and the broad jump finals.

CINCINNATI BUYS WEINTRAUB AND JACK ROTHROCK

Richmond, Va., Aug. 3.—(AP)—Manager Charley Dressen of the Cincinnati Reds, here for an exhibition game with the Richmond Colts, said tonight the Reds had purchased Phil Weintraub, first baseman, and Jack Rothrock, outfielder, from the Rochester club of the International league. Dressen said they would report next spring.

Weintraub, who has been playing first base for the Red Wings and hitting .375, will be switched probably to left field, Dressen said. Weintraub played under Dressen when he managed the Nashville club of the Southern league. He went up with the Giants after hitting around .400 in the Southern league in 1934.

Home Run Leaders

Gehrig, Yankees	33	Medwick, Cards	15
Trosky, Indians	31	Selkirk, Yanks	14
Foxx, Red Sox	30	J. Moore, Phils	14
Ott, Giants	21	Demaree, Cubs	13
Averill, Indians	20	Goodman, Reds	12
Camilli, Phils	20	Collins, Cards	11
Klein, Phils	19	Mize, Cardinals	11
Dickey, Yankees	18	Lazzeri, Yanks	11
Berger, Bees	18	Kuhel, Senators	11
Goslin, Tigers	17	Hale, Indians	11
Di Maggio, Yanks	16	Simmons, Tigers	11
Johnson, Athletics	16	Salters, Browns	11

SUTTER IS BEATEN IN FIRST ROUND AT SOUTHAMPTON

Southampton, N. Y., Aug. 3.—[Special.]—Ernest Sutter of New Orleans, national intercollegiate tennis champion, was eliminated by Wayne Sabin, Los Angeles, Cal., 6-2, 6-3 in the first round of the Meadow club's tournament today.

Two other Pacific coast players also reached the second round. Gene Smith, Los Angeles, won from Gardner Mulloy, Miami, Fla., 6-3, 6-3, and Charles Carr, Hollywood, triumphed over Dwight F. Davis, New York, 6-4, 10-8.

Major League Pitchers for Today's Games

New York, Aug. 3.—(AP)—Probable pitchers in the big leagues tomorrow:

AMERICAN LEAGUE.

Chicago at St. Louis—Lyons vs. Thomas.
Cleveland at Detroit—L. Brown vs. Bridges.
New York at Boston—Ruffing vs. Grove.
Philadelphia at Washington—Rhodes vs. Weaver.

NATIONAL LEAGUE.

St. Louis at Chicago—Winford vs. Davis.
Boston at New York—Smith vs. Gabler.
Pittsburgh at Cincinnati—Weaver vs. Davis.
Brooklyn at Philadelphia—Brandt vs. Benge.

HUNT, McNEILL WIN EASILY IN JUNIOR TENNIS

Culver, Ind., Aug. 3.—(AP)—Seeded players in both divisions raced through their matches as expected today in the opening of the national Junior and boys' tennis tournament on the courts of Culver Military academy.

Joe Hunt of Los Angeles, runner up last year and seeded first in this year's tournament, drew a first round bye and then romped through his second round match by whipping Hamilton Frost of Nashville, Tenn., 6-1, 7-5.

Don McNeill of Oklahoma City, seeded second, scored an even easier victory over Delbert Brannon of Evanston, Ill., 6-1, 6-2.

Other favorites to win their early matches were Isadore Bellis of Philadelphia, national boys' champion last year; Russell Bodditt of Atlanta; Julius Heldman of Hollywood, Cal.; Melvin Lapman of New York; Seymour Greenberg of Chicago, and Morey Lewis of Texarkana, Ark.

William Umstaedter of Milburn, N. J., favorite in the boys' division, and Larry Dee of San Francisco won their first matches easily.

HENEAGE QUITS AS SPORTS HEAD AT DARTMOUTH

Hanover, N. H., Aug. 3.—(AP)—Harry R. [Rip] Heneage, supervisor of athletics at Dartmouth since 1927, today resigned because of ill health, effective on Sept. 1.

William H. McCarter, who has been substituting for Heneage during the last year, will continue as acting supervisor.

Jest Plain Hoss Sense by "Silver Dollar" Brady

"SOMETIMES plain every-day words jest won't do – an' I don't mean when you git throwed from a hoss or hit your thumb with a hammer.

"I mean when you try to talk about Silver Dollar Whiskey. Folks, to tell the truth, there just ain't any other whiskey anywheres near like it.

"Why, it tastes like somethin' right out of a dream—an' it glows inside like you'd swallered sunshine!

"Jest sip it slow like—feel it kind of soothin' your palate. It's got mellow warmth an' richness an' real quality—because it's made the slow, honest way. Ask for it wherever good liquor is sold."

18 MONTHS OLD

89c FULL PINT

15c A DRINK

90 PROOF

These prices apply in Metropolitan Chicago area

LINCOLN INN DISTILLING CO., INC. A DIVISION OF Seagram's LAWRENCEBURG, INDIANA

© 1936, L. I. D. CO., INC.

SILVER DOLLAR
18 MONTHS OLD STRAIGHT BOURBON WHISKEY

You'll Recall it with Pleasure next Mornin'

ITS MILD, MELLOW TASTE MADE IT THE FAVORITE ...

5¢

Copyright, 1936, by General Cigar Co., Inc.

At the Eleven Leading Sport Events

FINANCE HANDED 126 POUNDS FOR LAKEVIEW STAKE

34 Are Nominated for the Race Saturday.

Finance, sensational 4 year old son of Bull Dog and Bourse, which carried Mrs. Emil Denemark's colors to five straight victories at Arlington Park, has been assigned top weight of 126 pounds by Handicapper Charles McLennan for the $5,000 Lakeview handicap, mile feature of the Washington Park racing program Saturday.

Handicapper McLennan rates the fleet Bull Dog gelding the best of a field of 34 racers nominated for the mile event that will climax the first week's racing at the Homewood course. The weight assignments follow:

	Wt.		Wt.
Advantage	95	Visigoth	112
Bird Flower	102	Where Away	114
Below Zero	97	Infidox	110
Billy Bee	112	Isaiah	110
Coldwater	99	Lady Montrose	104
Capt. Cal	112	Microbe	103
Chief Cherokee	103	Myrtlewood	120
Corinto	110	Marica	102
Caliban	93	Prince Torch	105
Danise M.	102	Roguish Girl	100
Erin Torch	103	Song Maker	108
Finance	126	Silent Shot	104
Flying Watch	100	Sunned	102
Fast Stride	93	Sir Jim James	110
Gyral	108	Silk Mask	119
Threadneedle	106	Toro Nancy	109
Understand	104	Top Dog	106

The first victory of the Washington Park season went to Merina, a two year old filly owned by Mrs. Willie Crump of Louisville, which led from start to finish in the 5½ furlong dash.

Col. Matt J. Winn, president of the American Turf association, which operates the Lincoln Fields track, was among the opening day crowd. He has just returned to Chicago after a vacation in Maine.

The favorite players thought at last they had found the promised land when Merina and Dark Tyrant won for them in the first two races. Then Cherry Time came along, won the third race, paid off at $52.20, and the dream of the favorite players ended. Jocky B. Neal ran afoul the officials when he engaged in some rough riding during the race, in which he piloted Cherry Time to victory. The officials gave him a ten day vacation.

Willie and Eugene Howard played the handicap selections of Joe Lewis, night club entertainer, and declared after the last race had been run that Mr. Lewis is a very bum handicapper.

Charles Bacharach, New Orleans sportsman, who owns the Southland stable, racing at Washington Park, was a clubhouse visitor.

Apprentice Albert Childress has applied for a riding license at Washington Park. The boy is under contract to C. J. Martin, father of Jocky T. P. Martin. Kenneth McCray, formerly employed by the Valdina farms and recently discharged from a Cleveland hospital, also has applied for a Washington Park license.

Edgar Legere, veteran jocky, arrived from Empire City. He will ride for Trainer A. Dunn, who brought in five horses owned by D. W. Duffy from the New York track. Apprentice Harold Beasey will do the lightweight riding for this stable.

Walter L. Gregory, president of the Washington Park Jocky club, personally welcomed the opening day spectators in a short talk over the loud speaker system. He told customers he was sorry he couldn't get around and shake hands with each of them. "For generations, racing of thoroughbreds has been recognized as the sport of kings. We will lend all our effort and thought to uphold that fine tradition," he said.

The loud speaker system at Washington Park is the best on any race track in America. It even tunes in Starter Roy Dickerson while he is telling the jockies to get in line at the starting gate.

FRENCHMAN WINS WEIGHT LIFTING; AMERICAN IS 7TH

BERLIN, Aug. 3.—(AP)—Werner Hostin of France won the Olympic light heavyweight weight lifting championship today as the two American contenders in the division finished seventh and ninth.

Hostin, who was defending the title he won at Los Angeles in 1932, won with a lift of 782.25 pounds. William Good of Reamstown, Pa., finished seventh with a lift of 735 pounds, and John M[illegible]r of Salunga, Pa., was ninth with 72[illegible]5 pounds.

Hostin was well ahead of Deutsch of Germany, who finished second with 766.5 pounds, and Ibrahim Wasif of Egypt, who was third with 756 pounds.

CUNNINGHAM IS BOTHERED BY WET BERLIN WEATHER

BERLIN, Aug. 3.—(AP)—The return of wet, cold weather has been more heart breaking to Glenn Cunningham of Kansas than to any other athlete in the Olympic games.

His legs might have been ready by Wednesday if the sunny weather had continued, but he holds little hope now of being in shape for the 1,500 meters race. A light workout today left his limbs so stiff it was noticeable in his walk.

Gene Venzke of Pennsylvania, however, thrives in cold weather. He is feeling excellent and hopes the chill continues.

2,000 Reservations Made for Lindheimer Outing

A dinner for which more than 2,000 reservations have been made will be part of the golf outing and field day arranged for tomorrow at the Olympia Fields Country club in honor of Horace G. Lindheimer, candidate for county treasurer.

NEWS FROM THE RACE TRACKS

WASHINGTON PARK CHART

[Copyright: 1936: By Regal Press, Inc. (Daily Racing Form).]

[illegible]

SUFFOLK DOWNS ENTRIES.

[illegible]

SARATOGA SPRINGS ENTRIES.

[illegible]

SARATOGA RESULTS.

[illegible]

SIXTH RACE—The Pittstown, purse $1,000, claiming, 4 year olds and up, 1⅛ miles:

Hadtobe, 100 [Kastner]	5-1	2-1	7-10
Dutch Uncle 111 [Anderson]		7-10	1-4
Flag of War, 111 [W.G.Jackson]			1-2

Time, 1:53. Eudes and Gunwale ran.

SUFFOLK DOWNS RESULTS.

[illegible]

TODAY'S SELECTIONS

WASHINGTON PARK, HOMEWOOD, ILL.
[Track fast.]

1—Col. Julian, Blind Sage, Oddessa Boy.
2—Sir Midas, Dark Prince, Magic Land.
3—Inflame, Indian Head, Sun Tryst.
4—Belleek, Uncle Mike, Undated.
5—Manners Man, Cardarrone, Don Creole.
6—Ep, Surveyor, Hasty Glance.
7—Spanish Lad, Redress, Tracker.
8—MAD FRUMP, Erebus, Charlie Chan.

SARATOGA, N. Y.
[Track fast.]

1—Chilca, Elizabeth Farley, Quadrangle.
2—Ridian, Ondott, Clonard.
3—John P. War, Goldey F., The Runner.
4—LORD TOURNAMENT, El Bandido, Bonsoir.
5—Thorson, Chatmoss, Giant Killer.
6—Aladdin's Dream, Distracting, Pastry.

SUFFOLK, BOSTON, MASS.
[Track fast.]

1—Bye Bye Will, Riehthing, Cobe.
2—Infinata, Miss Trophy, Skipton.
3—Busby, Discourse, Strolling Home.
4—Lady Bewithus, Conservative, Lucy Glitters.
5—Upside Down, Black Duddy, Dancing Doll.
6—Marcleave, Bunny Martin, Byrdex.
7—STONE MARTIN, Aukai, Grandpa's Boy.
8—Long Bit, American Prince, Blackmail.

Daily Doubles

WASHINGTON PARK.
Merina and Dark Tyrant $34.60

SUFFOLK DOWNS.
Patty Comixa and Joy Flag $241.40

PLAY FOUR GAMES.

A four game softball card featuring a girl's contest between the Armitage Coals and Alamo Theater Co-eds teams will be played tonight at Sparta stadium, 21st street and Kostner avenue.

Marek Makes Fresh Start in Boyle Bout

There was feverish activity in Chicago boxing circles yesterday, creating a marked contrast to the lull predominant all last week. The highlights:

Max Marek, resting since his defeat by John Henry Lewis, light heavyweight champion, July 10, will make a new start at Marigold Gardens Monday in an eight round bout with Eddie Boyle of Cleveland. Al Nettlow, lightweight stablemate of the Chicago heavyweight, has been paired with Benny Barrish in the six round semi-final.

Spoldi Wants $2,500.

Members of the Metropolitan Sporting club, under whose auspices the Marek-Lewis ten round battle was held, attended a conference at the club's loop offices and reports emanating therefrom were that the stage is being set for another presentation at Comiskey park late this month, headed by a proposed scrap between Lewis and Bob Pastor, New York, or Pal Silvers, Brooklyn. It was added that efforts to sign Red Burman to meet Lewis were unavailing, Manager Jack Dempsey reiterating that Red will not fight the champion unless the title is at stake.

Aldo Spoldi, latest importation from Italy, requested a $2,500 guarantee in answer to an offer for a contest with Davey Day at the Marigold arena Aug. 17. The promoters laughed and laughed.

Seek Engle for Murphy.

Contracts for the ten round engagement here last night between Milt Aron and Chuck Woods were posted at the Illinois boxing commission, the terms being 27½ per cent of the gate for Aron and 10 per cent for the Detroit welterweight. It is apparent that Woods fought for a guarantee.

George [Gotch] Pinder, Danville, Ill., promoter, was in town attempting to sign George Engel, Plymouth, Ind., 147 pounder, for a ten round match with Pat Murphy on Aug. 24 in conjunction with the state convention of the American Legion.

Ritchie Howell, Danville featherweight, is sporting a swollen jaw, the result of an infection from a fracture received in a winning battle with Sonny Batson here recently. . . . Davey Day returned yesterday from a three day stay at Michigan City, Ind., and resumed workouts at Trafton's gymnasium for pending encounters. . . . Hayden Stuhley, Kewanee, Ill., middleweight, trained at the same gym in anticipation of a bout with Champion Freddy Steele this month. . . . Harry Schuman, Chicago, 160 pound fighter, may oppose Ben Brown of Atlanta, Ga., at Atlanta next Monday. Joe Lipps, Charlotte, N. C., boxer, is booked to meet Billy Knowles on the program, which will be refereed by Jack Dempsey. . . . The body of John [Tiger] Henderson, 24 year old sparring partner of Joe Louis, has been shipped to his birthplace at Charlotte, N. C., for burial. Henderson died here last Wednesday from a kidney ailment. . . . Hans Schnabel and Mike Markoc will meet in a preliminary to the Ali Baba-Paul Shikat wrestling windup at Arcadia Gardens tomorrow. F. M.

SARATOGA HANDS JOCKY FALLON 15 DAY SUSPENSION

Saratoga Springs, N. Y., Aug. 3.—(AP)—Lee Fallon, one of A. G. Vanderbilt's jockys, today was suspended for 15 days for what the stewards termed unfair tactics astride Good Gamble in the Saratoga handicap Saturday. Good Gamble's stablemate, Discovery, won the race in a gallop.

The stewards charged that Fallon let Good Gamble carry the other horses wide while Discovery was going to the front on the rail, then dropped back and prevented Esposa from getting through on the inside and caused Mantagna some trouble. Good Gamble finished last.

Today's Events

TODAY'S events in the Olympic games at Berlin, on Chicago time, follow:

TRACK AND FIELD.
4:30 a. m—Broad jump trials.
4:30 a. m.—Women's discus trials.
4:30 a. m.—200 meter trials.
9 a. m.—400 meter hurdles semi-finals.
9:15 a. m.—Women's discus final.
9:30 a. m.—200 meter trials.
10 a. m.—Women's 100 meter final.
10:30 a. m.—Broad jump final.
11:30 a. m.—400 meter hurdles finals.
11:45 a. m.—800 meter final.
Noon—5,000 meter semi-finals.

WRESTLING [FREE STYLE].
2 a. m.—Weighing in.
4:30 a. m.—Semi-finals.
1 p. m.—Finals.

FENCING.
3 a. m.—Women's foils elimination round.
3 a. m.—Men's foils team semi-finals.
9 a. m.—Men's foils team finals.

FIELD HOCKY.
10:30 a. m.—Holland vs. Belgium; France vs. Switzerland.

SOCCER.
11:30 a. m.—Sweden vs. Japan; Germany vs. Luxemberg.

POLO.
8 a. m.—Germany vs. Hungary.

YACHTING.
Morning and afternoon.

WASHINGTON PARK ODDS & JOCKIES

[illegible]

Horse	P.P.	Wt.	Jockey	Odds
Tracker	4	110	B. Neal	5-1
Flying Watch	6	108	B. James	4-1
Busy Spain	3	110	J. Nolan	4-1
Braving Danger	1	113	No boy	8-1
Pre War	2	105	C. Parke	4-1

EIGHTH RACE—Purse $1,000, claiming, 3 year olds and up, 1⅛ miles:

Horse	P.P.	Wt.	Jockey	Odds
Mad Frump	6	112	B. James	5-1
Erebus	1	110	B. Neal	8-1
Charlie Chan	2	106	No boy	10-1
Rudiena	5	98	C. Parke	10-1
Mount Lookout	7	105	No boy	3-1
His Way	4	110	L. Balaski	6-1
Brass Buttons	3	103	L. Guymon	8-5

Waldorf Gains on Bierman in Coaches' Poll

[Continued from first sports page.]

county, his old home. The Ottawa Republican-Times yesterday sent in 4,105 first place votes for Crisler. Slip Madigan of St. Mary's, who last year was backed loyally by that community, was second choice on most of the Crisler ballots. Fans voting through the St. Louis Globe-Democrat are strong for Cecil Muellerleile of St. Louis university and Jimmy Conzelman of Washington. Matty Bell of Southern Methodist heads the coaches who are among the leaders nationally. He is followed by Layden, Ray Morrison of Vanderbilt, and Bierman in the St. Louis returns.

Texas Supports Bell.

Bell is almost a unanimous choice in Texas. He got 770 first place votes yesterday from the Dallas News, whereas neither Bierman nor Layden scored at all. Francis Schmidt of Ohio State and Waldorf each picked up two first place votes. It is a question, however, whether there is sufficient voting strength in Texas to elect Bell to the staf.

Babe Hollingberry of Washington State is far in front in returns from his section. He is leading Tiny Thornhill of Stanford, 2 to 1, in returns from the Yakima, Wash., Republic.

Bo McMillin of Indiana drew a total of 10,700 first, second, and third place votes yesterday as a second block of ballots arrived from Bloomington, Ind. Indiana alumni throughout the state actively are supporting McMillin.

Layden is the popular choice in Philadelphia. First returns from the Record, which is conducting the poll there, show him leading Bierman and Pop Warner of Temple, 3 to 1.

Olympic Shot Put Winner Named Police Lieutenant

BERLIN, Aug. 3.—(AP)—Hans Woellke of Germany, who set a new Olympic record yesterday in winning the shot put, today was rewarded by Gen. Hermann Wilhelm Goering, Nazi air minister. Woellke was named a lieutenant of police with a special headquarters assignment.

OWENS WINS 1ST OLYMPIC TITLE; TIES DASH MARK

Helen Stephens Sets a New Record.

[Continued from first sports page.]

liamson of High Point, N. C., and bespectacled Charles F. [Chuck] Hornbostel of Evansville, Ind., swept through the second 800 meter tests in which nine qualified for the final Woodruff, following orders to the letter, raced an amazingly fast first quarter in 52 seconds flat and registered the fastest trial, 1:52.7.

The final of the 100 meters was the focal point of a day mared by a virtual cloudburst, as well as a fight during a soccer match which the Americans lost to Italy, 1 to 0.

The huge crowd, including Reichsfuehrer Adolf Hitler, tensely watched every move as the American trio in the sprint toed the marks and broke perfectly. A roar swelled from the vast concrete stadium as Owens took command quickly, led Wykoff by a yard half way down the straight away, and then stood off Metcalfe's closing rush, winning by four feet.

Hitler Waves to Owens.

Martin Osendarp of Holland outlasted Wykoff in a close fight for third place, the flying Dutchman finishing three feet behind Metcalfe, who had to be content with runner-up honors in the Olympics for the second straight time. The veteran German, Erich Borchmeyer, was fifth. Hans Strandberg of Sweden, who had been feared by the Americans, pulled a muscle in his right leg and ran last.

Chancellor Hitler exchanged hand waves with Owens but if there was any move on foot to have the American colored star visit the fuehrer's box nothing came of it.

Owens spoke over the radio beneath the stands. He said later the track seemed heavy and he regretted there will not be another opportunity to regain the world record taken away from him because the wind exceeded four miles an hour.

McGrath's Record Broken.

The hammer throw, ordinarily a boring event, had German fans cheering in frenzied fashion most of the afternoon during the record-smashing battle marked by the failure of the American favorite, Henry Dreyer of Providence, R. I., to reach the final round.

Karl Hein overcame his countryman, Erwin Blask, for the gold medal, achieving 185 feet 4 1-16 inches on his final throw in the competition in which four throws bettered Matt McGrath's long-standing Olympic record of 179 feet 8 4-10 inches made in 1912 at Stockholm.

Blask's toss of 180 feet 6 31-32 inches, which topped the qualifying rounds, earned second place. Sweden's Oskar Warngard was third with 179 feet 10 45-64 inches, also bettering the former record.

Three Record Throws.

The new champion's last three throws measured 179 feet 5 19-32 inches, 179 feet 11½ inches, and then 185 feet 4 1-16 inches, all over the old record.

The Americans were off form, but were outclassed and had no alibis. Bill Rowe of Pontiac, R. I., was fifth with 169 feet 5 47-64 inches, and Donald Favor of South Gray, Me., took sixth with 167 feet 4 11-16 inches. Dreyer's best throw was 165 feet 5 5-64 inches.

Miss Stephens dominated the women's sprints, in which she and her teammate, Annette Rogers of Chicago, joined three Germans and Poland's defending champion, Stella Walsh, for the finals tomorrow.

A Breeze for Helen.

The Missourian beat Jeanette Dolson of Canada by ten meters in the first trial in 11.4, clipping four-tenths of a second off Miss Walsh's world mark, half a second off the Pole's Olympic mark, and two-tenths of a second off her own American standard, which has not yet been accepted internationally.

The American led Elfriede Krauss of Germany by seven meters in the semi-final, clocked in 11.5. Miss Walsh was a close runner up to Germany's Marie Dollinger in the second semi-final. Both were clocked in 12 seconds flat with Miss Rogers third. Harriet Bland of St. Louis, the other American sprinter, was eliminated in the first trials.

Woodruff Stretches Out.

Woodruff's seven league strides featured the 800 meter semi-finals, prefacing a preliminary sweep making the Americans favorites to capture the event for the first time since 1912 when Ted Meredith, now here coaching the Czecho-Slovakians, beat the world's best.

Woodruff, after an erratic race yesterday in which he ran third in his heat behind Gerald Backhouse of Australia and Miklos Szabo of Hungary, was told to go to the front with the crack of the gun.

He obeyed instructions so emphatically that he led 40 meters at one stage of the race, finally breaking the tape 20 meters ahead of Kasimierz Kucharski of Poland.

American coaches think Italy's Mario Lanzi, who ran second to Hornbostel's 1:53.2, was playing 'possum along with Kucharski. Both are likely to be hard to beat.

Edwards is Beaten.

Williamson won the most exciting heat, outrunning Backhouse and the veteran Phil Edwards of Canada in a blanket finish. Only one-tenth of a second separated the American at 1:53.1 and Backhouse and Edwards, who were timed at 1:53.2.

At any rate, Great Britain's post-war dominance of the 800 apparently is gone. Brian MacCabe, Britain's only representative among the nine finalists, is not in the same class with such former champions as Douglas Lowe and Tom Hampson, 1932 winner and record holder at 1:49.8.

Competing after the heaviest shower and when the track was in its sloppiest condition, the American 400 meter hurdlers contented themselves with qualifying under wraps among the dozen advancing to tomorrow's deciding competition.

Rain Adds Handicap.

Hardin and Patterson won their heats respectively in 53.9 and 54.4 seconds, while Schofield was clocked in 54.8 in running a little less than a meter behind Germany's Fritz Nottbrock.

Miguel White of the Philippines won the fastest of six heats in 53.4 and Jozsef Kovacs of Hungary showed good form in winning in 53.7, but the Americans appear to have control.

As though the obstacle course including a water jump, was not tough enough, the 3,000 meter steeplechasers were accompanied by another downpour of rain. Three heats qualified a dozen for the finals next Saturday.

Olympic Track Summaries

100 METER SEMI-FINALS [FIRST THREE ENTER FINALS.]

FIRST HEAT—Won by Jessie Owens, United States, 10.4 seconds; Frank Wykoff, United States, 10.5, second; Strandberg, Sweden, 10.6 third; Beveren, Holland, fourth; Pennington, Great Britain, fifth; Haenni, Switzerland, sixth.

SECOND HEAT—Won by Ralph Metcalfe, United States 10.5 seconds; Osendarp, Holland, 10.6, second; Borchmeyer, Germany, 10.7, third; Macphee, Canada, fourth; Sweeney, Great Britain, fifth; Sir, Hungary, sixth.

100 METER DASH—Won by Jesse Owens, United States, 10.3 seconds [ties listed world and Olympic records]; Ralph Metcalfe, United States, 10.4, second; Martin Osendarp, Holland, 10.5, third; Frank Wykoff, United States, fourth; Erich Borchmeyer, Germany, fifth; Hans Strandberg, Sweden, sixth.

WOMEN'S 100 METER TRIALS—[First two qualify for semi-finals].

First heat—Won by Emmy Albus, Germany, :12.4 seconds; Vancura, Austria, :12.5, second; Cameron, Canada, :12.7, third; Harriet Bland, St. Louis, fourth; Halttu, Finland, fifth.

Second heat—Won by Helen Stephens, United States, 11.4 seconds [new world and Olympic record]; Dolson, Canada, :12.3, second; Neumann, Austria, :12.9, tthird; Komiya, Japan, fourth; Hofman, Jugo-Slavia, fifth.

Third heat—Won by Stella Walasiewicz [Walsh], Poland, 12.5 seconds; Essman, Finland, :12.8, second; Koning, Holland, :12.9, third; Perrous, France, fourth, Lee, China, fifth.

Fourth heat—Won by Eileen Hiscock, Great Britain, 12.6 seconds; Annette Rogers, United States, :12.8, second; Devries, Holland, third; Machmer, Austria, fourth, From, Holland, fifth.

Fifth heat—Won by Kaethe Krauss, German, 12.1 seconds; Meagher, Canada, :12.4, second; Brown, Great Britain, :12.6, second; Roumania, Jugo-Slavia, fourth.

Sixth heat—Won by Marie Dollinger, Germany, 12.0 seconds; Burke, Great Britain, :12.4, second; Lanitis, Greece, :12.8, third; Cabrijan, Jugo-Slavia, fourth; Mabille, France, fifth; Martinez, Chile, sixth.

WOMEN'S 100 METERS SEMI-FINALS—[First three enter finals].

First heat—Won by Helen Stephens, United States, 11.5 seconds; Krauss, Germany, :11.9, second; Albus, Germany, :12.9, third Meagher, Canada, fourth; Hiscock, Great Britain, fifth, Vancura, sixth.

Second heat—Won by Marie Dollinger, Germany, 12.0 seconds; Walsh, Polland, $12.0, second; Annette Rogers, United States, :12.1, third; Dolson, Canada, fourth; Burke, Great Britain, fifth, Essmann, Finland, sixth.

HAMMER THROW—Won by Karl Hein, Germany, 56.49 meters [185 feet 4 1-16 inches, new Olympic record, betters old record of 179 feet 8 4-10 inches, held by Matt McGrath, United States]; Erwin Blask, Germany, 55.04 meters [180 feet 6 31-32], second; Oskar Warngard, Sweden, 54.83 meters [179 feet 10 45-64 inches], third; Alfons Koutonen, Finland, 51.90 meters [170 feet 3 11-32 inches, fourth; Bill Rowe, United States, 51.66 meters [169 feet 5 47-64 inches], fifth; Donald Favor, United States, 51.01 meters [167 feet 4 11-16 inches], sixth.

400 METER HURDLES TRIALS [first two qualify in each heat]:

First heat—Won by Kovacs, Hungary, 53.7 seconds; Bosmans, Belgium, 53.8, second; Joye, France, 54.1, third; Fukuda, Japan, fourth.

Second heat—Won by Nottbrock, Germany, 54.7; Dale Schofield, United States, 54.8, second; Facelli, Italy, 55.1, third; Worall, Canada, fourth.

Third heat—Won by Miguel White, Philippines, 53.4; Loaring, Canada, 54.3, second; [illegible]

Second heat—Won by Iso-Hollo, Finland, 9:34; Harold Manning, United States, 9:34.8, second; Heyn, Germany, 9:41.2, third; Holmquist, Sweden, 9:44.4, fourth; Szilagyi, Hungary, 9:53.4, fifth; Van Rumst, Belgium, 10:05, sixth.

Third heat—Won by Tuominen, Finland, 9:40.4; Joe McCluskey, United States, 9:45.2, second; Rerolle, France, 9:50.6, third; Larsson, Sweden, 9:52.4, fourth; Ginty, Great Britain, 9:56.4, fifth; Tanaka, Japan, 10:04, sixth.

COMFORTABLE STATIONS ON THE "L"
"L" FARE CUT to 8⅓¢

WASHINGTON PARK
175th and Halsted Sts.
Racing Today
Admission to Grandstand $1.00 TAX INCL.
Box Seat Reservations Phone Homewood 820
HOW TO GET THERE
By Train—Illinois Central Electric Service every 20 minutes—from 12:30 p. m. to 1:50 p. m.—last train at 2:40 p. m. Fast, clean, comfortable service—Round trip 75 cents—10 ride tickets $3.
By Auto—Halsted Street direct to gate, or Western Ave. or any south through Street to 159th St., thence to Halsted St., direct to track.
8 RACES—FIRST AT 2:15 P. M.

PRICES OF CORN SOAR; HIGHEST IN SEVEN YEARS

Wheat, Other Grains Also Advance.

Highest prices for cash corn and futures in 7 years or more were recorded on the Chicago Board of Trade yesterday as new buying induced by further claims of large crop losses swept aside all opposition and carried the September delivery up 3⅝ cents from Saturday's finish to $1.09⅝, where it closed. White corn in the sample market sold at $1.21, a new high since early in 1925.

At Kansas City September corn advanced the permissible limit of 4 cents per bushel at $1.11, while white corn was quoted up to $1.30½. The latter was 6 cents per bushel above the highest sale of cash wheat in that market.

Wheat added 1 cent to its closing figures of Saturday as did oats, while rye and barley rose more than 2 cents. All grains sold at new high prices for the season.

World Markets Climb.

Grain futures in every leading world market forged ahead yesterday, with Winnipeg wheat up about 4 cents. Corn in Rotterdam was as much as 4⅝ cents higher.

All records for a sustained advance in corn have been shattered, an examination of the records of the Chicago Board of Trade disclosed. Since July 1 the September option has advanced 45¼ cents.

Estimates on the corn crop by four Chicago statisticians will be given to the trade at 10 a. m. today and are expected to reveal the greatest loss in crop prospects during the month of July in the history of the country. Expectations are the prospective yield will be somewhat below 1,600,000,000 bushels, compared with the July 1 indication of 2,245,000,000 bushels.

Meet Consumer Resistance.

There were 2,292,000,000 bushels harvested in 1935 and 1,478,000,000 bushels in 1934. The latter was the smallest since 1894.

Yesterday's upturn in corn was in the face of considerable evidence of consumer resistance to the present level of prices. According to trade reports some industries were finding it hard to dispose of their products and were dropping out of the cash market.

September Closing Prices.

Closing prices on the September delivery of leading grains with comparisons, follow:

	Yester-Day.	Satur-day.	Week ago.	Month ago.
Wheat	$1.13¼	$1.12⅜	$1.05	$1.06½
Corn	1.09⅝	1.05½	.90⅝	.75¾
Oats	.44	.43	.36⅞	.37⅛
Rye	.83⅛	.81	.74	.73

At the close yesterday September corn was only 3⅛ cents below September wheat, compared with 31⅜ cents on July 6.

The Liverpool wheat market will reopen today after a three day holiday, and it would not surprise the trade if prices there were very much higher, as Winnipeg has advanced about 5 cents per bushel since Liverpool closed Friday.

COURT EXTENDS TIME TO PAY ON BANK LIABILITY

Judge Walter T. Stanton of Superior court yesterday extended until Sept. 10 the time in which stockholders of the defunct Auburn Park Trust and Savings bank, one of the former Bain bank chain, may settle their liability to depositors by payment of 70 per cent of the face value of stock in cash.

In a decision July 1 Judge Stanton ordered stockholders to make the payment by yesterday. Alternative courses were that settlements could be made with a 72½ per cent payment within six months or 75 per cent within a year. A group of depositors at that time indicated an appeal would be taken on Judge Stanton's decision, but so far no appeal has been filed.

Irwin T. Gilruth, receiver in charge of collecting the stockholders' liability, said yesterday that the large number of settlements expected to result from the decision has not materialized.

STERLING BREWERS, INC.

MUSKEGON PISTON RING COMPANY

WENTWORTH MANUFACTURING COMPANY

Through close contact with these companies, our statistical department is constantly accumulating data in respect to earnings, sales, position enjoyed in their respective industries, etc. Inquiries are invited.

HASKELL, SCOTT & JENNINGS, INC.

120 South La Salle Street
CHICAGO
Telephone Andover 4242

New Deal Scheme and Drouth Send Golden Harvest Abroad

BY HOWARD WOOD.

That soaring food prices for the American consumer and the shortage of farm products are providing a golden harvest for farmers in foreign countries is the tale told by the department of commerce official figures on imports of live stock during June.

These figures show that in June Americans bought five times as much foreign pork as in the corresponding month of 1935 and about 43 times as much as in June, 1934.

Commenting on these figures, packers and live stock men yesterday pointed out that the drouth this year is merely emphasizing the disastrous results of the New Deal scheme of "planned scarcity" and Secretary Wallace's program of pig killing and crop reduction under the AAA.

Drouth Draws Imports.

Coinciding with the AAA curtailment schemes and the New Deal reciprocal tarifs, which have let down the bars to heavier live stock importations, the drouth has given impetus to the rising flood of meat imports.

Pork imports in June, according to the department of commerce, set a new all time high of 4,215,434 pounds, leading all other meat imports in the rate of increase. The June figure exceeded that of the preceding month by more than 600,000 pounds and was almost double the figure for last January. In June, 1935, the United States imported 802,384 pounds of pork and in June, 1934, only 97,000 pounds.

The unprecedented rate of increase has swollen pork imports to a point where this country now buys in one month double the amount of pork that it bought in a whole year before the AAA pig destruction campaign. During the twelve months ended in June, 1934, the United States bought only 1,897,000 pounds of foreign pork, less than half the amount reported for June, 1936.

Figures for Six Months.

During the first six months of this year it is estimated that American consumers bought well over 12 million dollars' worth of foreign meats and meat products and the trend now is toward still heavier foreign purchases.

Aggregate pork imports for the first half of 1936, according to the official figures, were 17,965,586 pounds, compared with 3,077,934 pounds in the corresponding period last year, both years' imports being far above the average with 1936 imports running almost double the previous all time record.

Chief types of purchases abroad are hams, shoulders, and bacon. In these products imports for the first half year total far more than in any full year on record, 10,978,052 pounds, compared with 1,328,124 in 1935. Even in the war year of 1915 pork imports for the entire twelve months totaled only 7,542,000. Average annual imports of hams, shoulders, and bacon were below three million pounds for the twelve years preceding 1935.

U. S. Sells Less Abroad.

Figures for exports disclose that while foreigners have been helped to sell more of their farm products in the United States American farmers have been selling less abroad.

The June pork export business fell to a new all time low, only 7,739,422 pounds of American pork being sold abroad during that month, compared with 8,077,816 in June, 1935, the previous low record. In June, 1934, pork exports amounted to 14,829,000 and in June, 1929, they were 32,158,000.

June pork exports three years ago were almost six times the volume of imports. This year they were less than double.

Lard exports rose from 6,963,175 pounds in June, 1935, to 11,140,386 in June, 1936, but the total for the first half of 1936 at 60,947,046 pounds was 8,000,000 pounds under the amount for the first half of 1935.

Beef imports in June rose to 7,581,442 pounds, including canned beef, or nearly a million pounds more than in June, 1935, and almost 5,000,000 pounds more than in June, 1934. Beef and veal imports for the first half of 1936 totaled 53,853,507 pounds, compared with 44,053,543 pounds in the first half of 1935.

REPORTS FORD WILL SELL CHEAP AUTO ARE DENIED

[Chicago Tribune Press Service.]

Detroit, Mich., Aug. 3.—The Ford Motor company, although admitting it has been experimenting with the manufacture of a new low priced model, denies it has any intention of manufacturing such a car on a large scale. Reports have been current that the Ford company would bring out a new model to sell for about $400.

The Ford company is understood to have built a number of motors similar to the present V-8, but smaller and with less power. Beyond the experimental work little or nothing else has been done.

The demand for cars like the present Ford model has expanded considerably in recent years and, according to sources here, there is no trend to indicate any public interest in a cheap model. Furthermore, it is pointed out that it is doubtful whether manufacturing costs could be reduced by $100 without drastically affecting power, speed and competition. Still another obstacle would be used car competition.

CHICAGO AIRPORT BUSINESS GAINS OVER LAST YEAR

An increase of business at the Chicago airport during the first seven months of this year over the comparable period last year was shown in a report made yesterday by Oscar E. Hewitt, commissioner of public works.

A total of 9,022 arriving airplanes brought in 61,447 passengers this year, compared with 7,312 planes with 46,275 passengers in the first seven months last year. In the same period this year 9,068 departing ships carried 63,135 persons, and in the corresponding period in 1935 7,494 planes left with 48,078 passengers.

Air mail trafic showed nearly a 50 per cent increase this year and there was also a sharp upturn in the weight of express carried on airplanes using the Chicago port.

General Motors Appoints R. K. Evans Vice President

New York, Aug. 3.—[Special.]—Ronald K. Evans, general manager of Adam Opel A. G., has been appointed a vice president of General Motors corporation, it was announced today.

SPASMODIC

Isn't the wealth you have acquired entitled to as competent and continuous management as the business that produced it? Doesn't it deserve more than spasmodic attention, more than casual scraps of time?

Then why not let us make an efficient, scientific, full-time job of it—give it the benefit of independent, thorough research, the continuous attention of specialists, the unbiased judgment of experienced counsellors?

Sharing the expense with a large group of other substantial investors makes the cost to any one account quite nominal in comparison with results. Inquiries invited from those with funds of $100,000 or more.

SHERIDAN, FARWELL & MORRISON, Inc.
8 So. Michigan Avenue, Chicago
Telephone State 2381
INVESTMENT COUNSELLORS

PRICES OF BUTTER, EGGS, AND POTATOES CONTINUE TO CLIMB

Butter, egg, and potato prices continued to advance yesterday. Butter futures on the Chicago Mercantile exchange rose ½ cent, and November butter contracts closed at 36 cents a pound, the highest level since 1930. October eggs at 27½ cents were ¼ cents per dozen higher, also in new ground since 1930. Potatoes advanced 1 to 5 cents per hundredweight before reacting on profit taking. October russets closed 1 cent higher at $2.26 per 100 pounds; January 2 cents lower at $2.62.

Failure of the leading butter and egg producing districts to receive rain of consequence over the week end, higher cash markets, and decreasing receipts, were responsible for the new jolt given family budgets. Cash butter was ½ cent higher, with extras at 35¼ cents per pound, while fresh eggs were ½ cent higher at 25 cents per dozen for firsts.

Sales of butter futures yesterday aggregated 201 cars; eggs, 278 cars; potatoes, 50 cars. Prices follow:

[Chicago Mercantile exchange.]

BUTTER.
[Cents Per Pound.]

Stor. stdrs.—	Open.	High.	Low.	Close.	Prev. close.
November ..	.35⅝	.36	.35⅝	.36	.35½

EGGS.
[Cents Per Dozen.]

Rfg. Stds.—	Open.	High.	Low.	Close.	Prev. close.
October ...	.27½	.27½	.27⅜	.27½	.27¼

POTATOES.
[Per 100 Pounds.]

Idaho Rus.—	Open.	High.	Low.	Close.	Prev. close.
October	2.25	2.30	2.25	2.26	2.25
January	2.65	2.65	2.62	2.62	2.64

English Markets Closed for August Bank Holiday

New York, Aug. 3.—(AP)—All English financial and commodity markets were closed today for the August banking holiday. The Toronto Stock exchange also was closed.

I. C. C. REJECTS RAILROAD PLEA FOR RATE AID

Emergency Tarifs End Dec. 31.

Washington, D. C., Aug. 3.—[Special.]—In a second decision radically affecting the revenues of the leading railroads of the country, the interstate commerce commission today denied the petition of class I railroads to continue after December 31, 1936, emergency freight rates authorized in 1935, which added $104,500,000 annually to the operating incomes of those roads.

The rates authorized in response to the roads' petition on Aug. 24, 1934, were for the purpose of enabling the petitioners "to meet, in part, increases in their operating expenses due to the increases in the level of railroad wages and in the unit prices of materials and supplies."

Have One Hope.

While the emergency increases would have expired on July 1, this year, the commission, in a special order, continued them through this calendar year.

Only one hope was held today by the railroads, it was said at the offices of the Association of American Railroads, and that was the filing of complete new tarifs on individual commodities. The expense of the printing and the delay incidental to such a procedure had until today been considered prohibitive, but it was indicated that this last resort would be prosecuted in an effort to continue the higher tarifs.

The first I. C. C. decision affecting rail revenue this year was that issued on June 1 which sharply reduced passenger fares and eliminated Pullman surcharges.

Statement by Roads.

In its brief in favor of continuing the emergency freight rates, the class I roads said in part:

"The translation of the present emergency charges into permanent rates cannot be accomplished without producing, in some instances, rates in contravention of the long-and-short-haul and aggregate-of-intermediate provisions of section 4 of the interstate commerce act. Therefore, it is necessary, before petitioners can lawfully publish and file said proposed tarifs, for the commission to grant appropriate fourth-section relief.

"All the carriers are asking in this connection is the fourth-section relief necessary to enable them to publish and file the aforesaid tarifs. When filed, such tarifs will be subject to protest and suspension."

DOLLAR RISES AGAINST MOST FOREIGN MONEYS

Most foreign currencies continued to decline against the dollar in New York yesterday, but the French franc was an exception. Trading lagged due to the closing of the markets in London for the August bank holiday.

Francs gained ⅛ point to close at 6.59⅛ cents, where the dollar was worth 100.64 cents against francs, compared with 100.66 cents Saturday. The rise in the franc was largely the result of fewer offerings from the continent, which led to moderate short covering.

Spanish pesetas continued without a firm quotation from any source, and remained unquoted by New York bankers. Reports from Madrid said the Bank of Spain's moratorium had been extended.

Dutch guilders eased 2 points yesterday to close at 67.93 cents, Swiss francs were unchanged but the British pound sterling lost ¼ cent to $5.01⅝. Hongkong dollars gained 5 points to 31.30 cents.

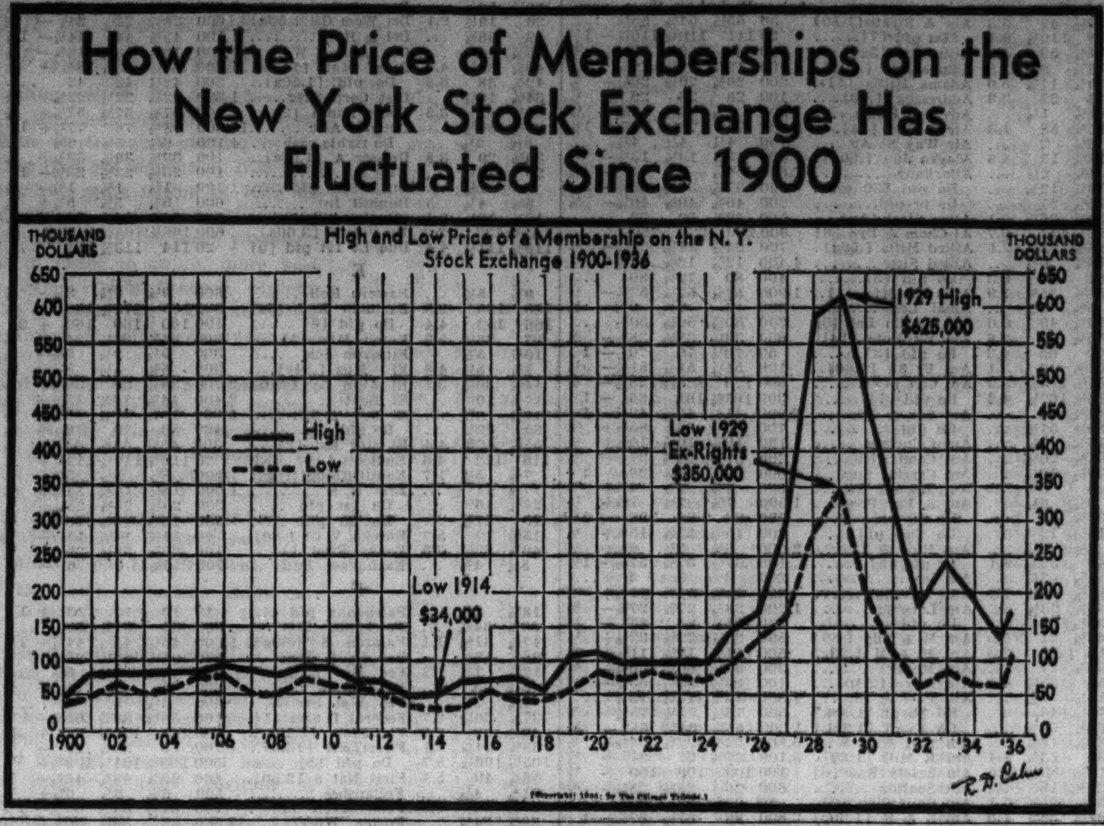

TWA to Spend $2,500,000 on Improvements

A program calling for the expenditure of $2,500,000 for new equipment and improvement of present facilities for the Transcontinental and Western Air, Inc. was announced yesterday by Jack Frye, president. The program is the largest undertaken by an American air line in the last two years, the company said.

Frye said that $1,950,000 will be spent for the construction of the nucleus of a new fleet of super-transport aircraft, development and research work on four-engined transport planes and experimentation in "overweather" flight with specially designed equipment.

Specifications Not Ready.

The company will expend $350,000 to increase the horsepower of its present fleet of Douglas aircraft. The conversion of this fleet will increase both speed and efficiency of the planes, Frye said.

The remainder of the $2,500,000 has been appropriated for improvement and additions to certain other equipment including airports.

Frye said that TWA engineers have been working for the last eight months with the Douglas Aircraft corporation on the designing of the new transport planes. The new planes, he said, will incorporate the latest features in safety, passenger comfort and speed. The new planes are expected to go into service within the next six months.

Boost Power of Engines.

Specifications of the new planes have not been made, but Frye said that the new ships will be 50 per cent larger than the present Douglas aircraft used by the company. The new planes will be equipped with automatic gyroscope pilots, variable pitch propellers, flying surface de-icers and recently developed equipment for de-icing propellers.

The planes will be equipped with automatic gyroscope pilots, variable pitch propellers, flying surface de-icers and recently developed equipment for de-icing propellers. Certain other improvements as yet unannounced also will be made, Frye said.

FDIC Reports Profit Totaling $6,561,000

Washington, D. C., Aug. 3.—(AP)—The Federal Deposit Insurance corporation reported today that it had paid all expenses thus far from income on its investments, with a profit of $6,561,000 left over. This was done, it said, without dipping into assessments collected from insured banks.

EXPECT NAZI MONEY BAN TO KILL GERMAN TRADE WITH AMERICA

BERLIN, Aug. 3.—(AP)—A virtual end to German-American trade was predicted here tonight as the result of Nazi suspension of "aski" marks—special accounts for German payments abroad.

The Nazi government decreed an end to use of the marks in settlement of American accounts, but permitted settlement of bills contracted prior to today.

Unless another working agreement is devised, an authoritative source said, trade between the United States and Germany will be at a standstill.

American cotton and petroleum shippers were believed among those who would be hardest hit.

The "aski" marks are so-called from the initials comprising the German name for the special accounts: "Auslaender sonder konten inland." They have been used for 60 per cent of the business hitherto conducted between Germany and the United States.

The decree was regarded in American circles here as a reprisal for American retaliatory duties on German goods and requirements that German shippers to the United States declare what government subsidy they receive.

German shippers were caught in a dilemma by this requirement: Revelation of the details of subsidy was punishable as high treason; false declaration made their goods liable to confiscation; and refusal to declare made ratification of invoices impossible.

First effects were felt today at the American consulate general's office where a minimum of invoices was offered compared to the usual sizeable quantity.

PACIFIC MUTUAL DIVISION DEFICIT PUT AT $22,356,493

Los Angeles, Cal., Aug. 3.—(AP)—The Pacific Mutual Life Insurance company's deficit in its nonparticipating department, including all accident and health business, was placed today at $22,356,493 by Samuel L. Carpenter Jr., state insurance commissioner.

"Liabilities exceed assets for the combined departments by $17,564,375," read a report prepared by Carpenter. The report said "the participating department shows a surplus of $4,792,118."

Record Profit Reported by Coca-Cola Co.

Coca-Cola company reported yesterday that June quarter earnings set a new high record for any three month period in the company's history. Net income after charges, federal income taxes and class A dividend requirements for the period was $5,477,706, equal to $1.37 a common share. This compares with net income of $2,660,067, or 66 cents a share, in the preceding quarter and $3,972,176, or 99 cents, in the 1935 June quarter.

For the six months ended June 30 net income was $8,137,774, compared with $6,078,509 in the first half of 1935. Per share earnings for the first six months were $2.03 a share on the common, against $1.52 in the corresponding period a year ago.

Loss Reduced Sharply.

The American Locomotive company reported that unfilled orders on June 30 were the highest in six years. For the first six months the company reported a net loss of $175,626 after charges and taxes, compared with a loss of $772,225 in the corresponding period last year. Unfilled orders July 1 were $8,920,000, against $4,262,937 Jan. 1, last, and $3,813,246 July 1, 1935.

Houston Oil company reported June net quarter profit of $123,868 before provision for undistributed profits surtax, equal to 34 cents a share on preferred stock. This compares with $134,925, or 38 cents a share on the preferred in the preceding quarter and $182,703, or 4 cents a common share in the 1935 June quarter.

Net Income Lower.

Granite City Steel company reported net income of $44,227, or 12 cents a share, for the quarter ended June 30. This compares with $61,217, or 16 cents, in the preceding quarter, and $177,792, or 70 cents, in the second quarter last year.

Adams-Millis corporation, hosiery manufacturers, reported consolidated net income for the six months ended June 30 of $188,694 without provision for undistributed profits surtax, equal after dividend requirements on the preferred stock to 88 cents a share on common, compared with $282,994, or $1.46 a common share, in the corresponding 1935 period.

Barnsdall Oil company had net profit for the June quarter of $2,274,974, equal to 33 cents a capital share, compared with $2,131,090, or 22 cents a share in the first quarter.

GEN'L MOTORS TO PAY 75 CENT EXTRA DIVIDEND

Standard of Indiana Votes 25c Special.

Extra dividends were voted yesterday by directors of the General Motors corporation and Standard Oil Company of Indiana.

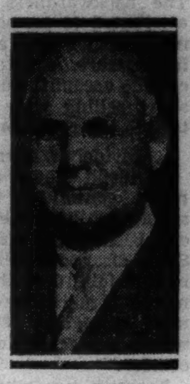
E. G. SEUBERT.

General Motors board declared an extra of 75 cents a share and the regular quarterly dividend of 50 cents. Both payments will be made Sept. 12 to stockholders of record Aug. 13. In June this year the corporation distributed a similar extra of 75 cents along with the regular 50 cent dividend and in December, 1935 an extra of 25 cents was paid.

The corporation last week released its earnings report for the first six months of the year showing profits of $140,573,000, equal after preferred dividends, to $3.17 a share on the common stock. In the first half of 1935 profit was $83,730,000, or $1.85 per common share.

Standard Orders Extra.

A special payment of 25 cents was authorized by Standard Oil of Indiana directors. The regular quarterly dividend of 25 cents a share which has been paid since September, 1931, was also voted. Both dividends are payable Sept. 15 to stockholders of record Aug. 15.

In announcing the dividend, Edward G. Seubert, president, said that the extra payment was justified on the basis of earnings for the first six months of the year. For 1935 net earnings of $30,180,000 were reported as compared with $18,950,000 in the preceding year. The 1935 earnings were equal to $1.98 a share.

Directors of the Harbison-Walker Refractories company yesterday raised the common stock dividend rate to $2 a year through the declaration of a 50 cent quarterly payment to be made Sept. 1 to stockholders of record Aug. 14. Three months ago the company paid a regular dividend of 25 cents and an extra of 12½ cents.

Nickel Increases Rate.

International Nickel company of Canada raised its common stock rate to 35 cents quarterly. Three months ago the company paid a quarterly dividend of 30 cents and six months ago 25 cents was paid. The new rate is the highest since the merger of the company with the Mond Nickel company and the organization of the present concern in 1928. In August last year the quarterly rate was raised from 15 to 20 cents. In August, 1934, a boost of 10 to 15 cents was made. The payment authorized today will be made Sept. 30 to stockholders of record Aug. 1.

An extra payment of $1 a share was declared on the common stock of Collins & Aikman. At the same time directors of the company voted the usual 50 cent quarterly payment and the retirement of 20 per cent of the 61,108 shares of outstanding 7 per cent preferred stock. The preferred shares are to be called at 110 and accrued dividends. The dividends voted will be distributed Sept. 1 to stockholders of record Aug. 20. Three months ago the company paid a dividend of 50 cents a share.

Sound and Dependable

The dollar transactions of these Companies are important only in that they demonstrate their character, stability and permanence.

Claim and other payments since inception amount to more than $150,000,000.00, involving more than two million individual transactions. *More than one-third of this amount —64 millions—has been paid during the past five years of depression.*

Amply financed, ably managed, this strong Chicago institution invites you to make use of its facilities for serving you in practically all forms of insurance and bonding protection.

CONTINENTAL CASUALTY COMPANY
CONTINENTAL ASSURANCE COMPANY
A Chicago Institution
Life Insurance • Casualty • Surety Bonds

Bitterly Disputed Claim Quickly Settled

Bitter controversy raged around a $5,000 claim recently filed by one of our policyholders.* Debtor not only wouldn't pay but also threatened a counter-claim three times as great. Both sides were adamant until an American Credit Service Man stepped in as mediator. Two days later (nine days after claim was filed) debtor mailed check for a sum mutually satisfactory.

Policyholder wrote: "I wish to express my appreciation of the way you have handled this situation and the speed with which you brought about a settlement."

Debtor wrote: "We appreciate the able manner with which you handled this transaction. Had it not been for your good offices there would have been no compromise on our part."

American Credit Insurance

is primarily a protection against excessive credit losses through insolvencies. BUT -- delinquent accounts of solvent or insolvent firms, if filed within 60 days after becoming due, are payable as losses. This supplementary service saves policyholders millions of dollars annually. Disputed claims are settled promptly, amicably, safeguarding that priceless asset -- Good Will.

"American" now offers insurance on Individual Debtors, Special Groups of Debtors, Non-Rated Debtors, etc. Investigate.

* The above case will be identified to legitimately interested persons on request.

AMERICAN CREDIT INDEMNITY Co.
OF NEW YORK J. F. McFADDEN, PRESIDENT

R. J. Lyddane, *Manager,*
20th Floor,
220 South State Street,
Phone: HARrison 8947,
Chicago, Ilinois.

FOR 43 YEARS THROUGH 7 MAJOR DEPRESSIONS

STOCKS DECLINE AS SPECULATIVE INTEREST WANES

Rise in Aviation Issues Marks Dull Trade.

[Chicago Tribune Press Service.]

New York, Aug. 3.—Stocks worked lower today in a quiet and orderly market. There were a few strong spots in the list, notably aviation issues, but closing quotations generally were off fractions to a point or more.

Speculative interest decreased considerably, the volume of sales just exceeding the million mark at 1,003,730 shares.

At no time during the session was any sign of real weakness discernable. The backwardness of the list was attributed to momentary lack of demand rather than any great increase in pressure. Scattered offerings for outside account and a light shower of short selling were contributing factors to the recession.

Dividends, Earnings Bullish.

Dividend news and earnings reports continued bullish and the strengthening price structure in several basic issues made for confidence. Some disappointment was occasioned by the failure of the interstate commerce commission to make permanent emergency freight charges which are scheduled to end in December.

Trading was moderately active in the first two hours but slowed down as the speculative fraternity sought the side lines to await the dividend action of General Motors after the market's close. Hopes of a higher dividend payment helped General Motors, which closed with a fractional gain, but Chrysler felt pressure most of the day and finished with a loss of almost 2 points.

Aviation List Rises.

In the aviation section most issues moved higher. The volatile Wright climbed 4 points, while Douglas gained a point, and Boeing soared to a new high for the year with a lift of over a point.

A number of oil shares also turned in good performances. Standard of New Jersey rose 1¼ points and Standard of Indiana gained almost a point on the declaration of an extra dividend.

Bethlehem and United States Steel eased slightly. A number of the so-called independents moved ahead. Gulf States reached a new high on a rise of 4¼ and Sloss Sheffield rose a point.

PELLEY REPORTS BEST RAILROAD TRAFIC SINCE 1931

Washington, D. C., Aug. 3.—(AP)—Heaviest freight loadings since 1931 were reported today for the first thirty weeks of this year by John J. Pelley, president of the American Association of Railroads.

Loadings totaled 19,416,417 cars, he said, a pickup of 11.7 per cent above the corresponding period of last year. This figure is 11.9 per cent below the 1931 level, however.

A sharp rise in the transportation of farm products was indicated by the association's report. Grain and grain products loaded during the thirty week period amounted to 1,037,183 cars, or 30.7 per cent more than in the same weeks of 1935.

The movement of forest products rose 23.2 per cent and coal loadings increased 7.5 per cent. The largest gain was recorded in ore loadings.

WHAT STOCKS DID

TRIBUNE AVERAGES.

	High.	Low.	Close.	Net chg.
25 railways	41.96	41.48	41.53	—.22
25 industrials	224.31	222.21	222.95	—.10
50 stocks	133.13	131.84	132.24	—.16

	High.	Low.	Close.
50 stocks one year ago	102.04	101.03	101.44
50 stocks two years ago	76.98	75.48	76.61

ASSOCIATED PRESS AVERAGES.

	30 indus.	15 rails.	15 utils.	60 stks.
Net change	+.1	—.3	+.1	No
Monday	90.1	38.8	52.1	67.7
Previous day	90.0	39.1	52.0	67.7
Month ago	85.3	34.7	49.2	63.5
Year ago	64.3	25.1	36.3	47.5
1936 high	91.3	39.7	52.7	68.6
1936 low	73.4	30.2	43.4	55.7
1935 high	76.3	31.2	44.7	56.1
1935 low	49.5	18.5	21.6	34.8
1932 low	17.5	8.7	23.9	16.9
1929 high	146.9	153.9	184.3	157.7
1927 low	51.6	95.3	61.8	61.8

DOW-JONES AVERAGES.

	High.	Low.	Close.	Net chge.
Industrials	166.53	164.63	165.32	—.10
Rails	53.78	53.20	53.25	—.30
Utilities	35.35	34.80	34.99	+.13

ISSUES TRADED.

	Monday.	Saturday.
Advances	288	246
Declines	336	245
Unchanged	171	170
Total issues	795	661
New 1936 highs	29	18
New 1936 lows	5	3

SUGAR

NEW YORK, Aug. 3.—(AP)—SUGAR—Raw, was quiet today. No sales were reported and prices were unchanged at 3.65c per lb for spots. For suitable positions it was believed refiners would pay 3.65c, but there was nothing offered below 3.70c. Futures advanced 1 to 2 points at the outset on trade and Cuban support, but reached later under liquidation which seemed to be promoted by inactivity in the spot market. Final prices were unchanged to 3 points net lower, with the near positions showing the maximum decline although the volume of business was of small proportions. Sales were only 2,400 tons.

Raw sugar prices in cents per pound:

	Open.	High.	Low.	Close.	Prev. close.
Sept.	2.76	2.76	2.72	2.72	2.74
Nov.	2.71	2.71	2.71	2.71	2.71
March	2.45	2.45	2.44	2.44	2.44
May	2.46	2.46	2.45	2.45	2.44

Refined was unchanged at 4.75c for fine granulated with a moderate withdrawal demand reported, but new business was light and confined to nearby requirements only.

DRY GOODS.

NEW YORK, Aug. 3.—(AP)—COTTON—Gray cloth sold in small quantities today, but prices were strong. Finished cottons were in active demand. RAYON—Rayon cloth trading was slower as buyers resisted price advances. RAW SILK—Advanced 4c a lb. WOOL GOODS—Were active in the women's wear division. BURLAP—Was strong.

SILVER FUTURES.

MONTREAL, Aug. 3.—(AP)—SILVER—Futures closed steady and unchanged. Prices in cents per ounce:

Sales.		High.	Low.	Close.
1	September	44.53	44.53	*44.53
2	March	45.30	45.25	*44.75

*Bid.

NEW YORK STOCK TRANSACTIONS

Monday, August 3, 1936.
Shares sold today 1,003,730
Year ago 1,730,010

Monday, August 3, 1936.
Total sales 1936 to date 296,996,694
Total sales 1935 to date 160,539,978

[The figure in brackets after name of stock is annual dividend rate.]

A

1936 High.	1936 Low.	Div. yld. pct.	Description. div. rate, $s—	Sales.	High.	Low.	Close.	Net chge.
56½	42	3.3	Abr & Straus [1.80]	30	55½	54⅝	55½	....
118	110¼	6.4	†Do pfd [7]	20	111	110¼	110¼—	1
74¾	59	4.5	Acme Stl [3a]	900	68	66⅝	67¾+	¾
13⅞	9⅝	1.5	Adams Exp [.20g]	1,700	12⅝	12⅜	12⅜	....
35⅝	17⅝	5.0	Adams Millis [1]	200	20⅝	20½	20½+	½
28	22	2.3	Addressog [.60]	100	26	26	26 —	¼
21¼	1⅛	...	Advance Rume	500	2⅜	2¼	2⅜+	⅛
81¾	58	1.3	Air Reduc [1a]	1,000	78	76⅝	76⅞—	1⅝
6⅛	2	...	Air Way El Ap	100	4¼	4¼	4¼	....
17⅞	13	4.6	Alaska Jun [.60a]	400	13½	13¼	13¼—	¾
[illegible]								

D

1936 High.	1936 Low.	Div. yld. pct.	Description. div. rate, $s—	Sales.	High.	Low.	Close.	Net chge.
15	7⅝	2.0	Davega Strs [.30a]	1,100	15	14⅝	15 +	¼
89¼	52	...	Deere & Co	1,600	75¾	74	74½—	½
26	19¼	2.1	Del Wem Gil [.50a]	600	24⅜	24	24 —	¼
52	36⅜	...	Del & Hud	1,100	45½	44	44¼—	1¼
23¼	14⅝	...	Del Lack & W	1,400	19¼	18⅝	18⅝—	⅝
40½	33½	4.4	Diam Mat [1.50a]	1,100	34½	33⅜	34 —	⅝
42⅜	38	3.6	Do pfd [1.50a]	200	42½	42	42	....
34⅜	18¼	...	Dist Corp Seag	1,800	22⅝	22¼	22⅜+	⅛
61½	41¼	3.5	Dome Mines [2a]	700	57⅝	57⅛	57¼+	⅝
79⅝	50⅝	...	Douglas Airc	10,300	78½	76	77¼+	1
[illegible]								

1936 High.	1936 Low.	Div. yld. pct.	Description. div. rate, $s—	Sales.	High.	Low.	Close.	Net chge.
[illegible]								
29¾	22	1.3	St Jos Lead [.30g]	3,200	25⅛	24⅜	24⅜—	⅛
3⅝	1½	...	St L-San F	200	2¼	2¼	2¼	....
6⅝	2⅝	...	Do pfd	700	5	4⅝	4⅝—	⅝
16⅝	11	...	Savage Arms	100	12⅜	12⅜	12⅜—	½
52	37¾	2.0	Schenley Dis [.75g]	2,000	39⅜	38½	38½—	⅞
101¾	97½	5.5	Do pfd [5.50]	300	99	99	99 +	¾
4¼	1⅝	...	Schulte Ret	1,300	1⅝	1½	1⅝	....
20½	7⅝	...	Do pfd	1,000	11	10½	10½+	¼
76	53½	2.9	Scott Paper [1.80]	60	62	61¾	61⅞+	⅝
1¾	⅞	...	Seaboard Air	500	1	⅞	⅞—	⅛
4½	2	...	Do pfd	100	2⅜	2⅜	2⅜—	⅛
43⅝	30¾	2.9	Seaboard Oil [1]	100	34	34	34 —	⅝
84	59⅝	2.4	Sears Roeb [2]	1,800	82⅜	81¾	81⅞—	½
25¾	15⅝	2.4	Servel [.60]	2,700	25¾	25	25 —	¾

1936 High.	1936 Low.	Div. yld. pct.	Description. div. rate, $s—	Sales.	High.	Low.	Close.	Net chge.
[illegible]								
12⅛	8⅛	...	West Mary	100	9¼	9¼	9¼—	⅞
4	2	...	West Pac	100	2¼	2¼	2⅛	....
9⅞	5¼	...	Do pfd	400	6	6	6	....
95	72½	2.3	West Un Tel [2g]	2,300	89½	87¼	87½—	½
48⅛	34¾	2.4	Westingh Air [1]	1,100	42	41½	41½+	⅜
143⅜	94½	1.8	Whse E&M [2.50g]	2,600	141¼	139¼	139⅝—	⅞
33¾	22⅝	1.0	Weston El In [.25g]	100	26⅜	26⅜	26⅜	....
39	36¼	5.4	Do A [2]	140	37½	37½	37½	....
32	19¾	1.4	Wstvaco Chl [.40a]	3,700	30½	29¼	29½+	1⅛
28¼	18⅜	...	White Mot	2,600	22¾	22⅛	22⅛—	⅜
5¼	2¾	...	Wilcox O & G	300	3⅝	3⅝	3⅝+	⅛
11	6⅝	6.2	Wilson & Co [.50]	1,400	8	7⅞	8 +	¼
87	70	8.1	Do $6 pfd [6]	100	74½	74½	74½—	½
56⅝	44¾	4.5	Woolworth [2.40]	2,800	53⅞	53¼	53¼	....
35½	23⅛	...	Worth P & M	200	29	28¾	29 +	⅞
75	56	...	Do pfd A	40	72½	71⅛	72½	....
106	62⅝	...	Wright Aero	180	93	91	93 +	4
79	63¼	4.6	Wrigley Jr [3a]	300	65	65	65 +	1
			Y					
21¾	8⅜	...	Yell Trk & C	8,600	21⅜	21⅛	21¼—	⅛
145	83½	...	Do 7% pfd	50	140	140	140 —	2½
55	42¼	6.4	Young S & W [3]	200	47⅜	47⅜	47⅜+	¼
75¾	41¾	...	Youngst Sh & T	5,600	75¾	74¼	74¼—	⅜
			Z					
39⅝	11⅛	...	Zenith Radio	3,500	37¼	35¼	36¼—	⅛
9⅜	5¾	...	Zonite Prod	200	7⅜	7⅜	7⅜	....

*Ex dividend. †First sale since ex dividend date or dates. xr—Ex rights. a—Also extra or extras. e—Paid last year. f—Payable in stock. g—Declared or paid so far this year. h—Cash or stock. k—Accumulated dividend paid or declared this year.

Sales to 11 a. m., 230,000; to 12 noon, 410,000; to 1 p. m., 550,000; to 2 p. m., 700,000 shares. Total sales, 1,003,730 shares.

FRUITS AND VEGETABLES

Wholesale prices in less than car lots, as reported by the bureau of agricultural economics, follow:

Apples, bu, Mich	$0.40	to	$0.85
Avocados, flat crt, Cal-Fla	1.25	to	1.50
Beets, bunch, Ill	.01½	to	.02
Brussel sprouts, half drum			6.50
Beans, bu, all sections	1.50	to	2.75
Blueberries, 16 qt, Mich	4.00	to	4.25
Blackberries, 16 qt, Mich	2.00	to	2.25
Cabbage, 60-75 lbs, all sec	1.75	to	3.00
Cantaloupes, jumb., all sec	2.25	to	3.50
Carrots, bunch, Ill	.02	to	.02½
Cauliflower, pony crate, Wash-Cal	1.90	to	2.10
Celery, flat crate, Mich	.60	to	.75
Corn, 4-5 doz, Ill	.35	to	.50
Cucumbers, bu, Ill	.50	to	.75
Cherries, 16 qt, Mich	1.25	to	1.75
Garlic, lb, Mex-Cal	.05	to	.07½
Horseradish, 8 lb, Ill			.40
Limes, 55 lbs, Mex	6.00	to	6.50
Lettuce, western crate	4.75	to	5.00
Green onions, bunch, Ill	.08	to	.12½
Lemons, box Cal	4.55	to	6.80
Oranges, box, Cal	2.50	to	4.90
Onions, 50 lbs, Ill	.85	to	1.00
Parsley, 2 doz, Ill	.40	to	.50
Mushrooms, 1 lb, Ill-Mich	.20	to	.37½
Peaches, bu Elbertas	1.90	to	2.40
Peas, bu, Wash-Col	1.85	to	2.00
Peppers, bu, all sections	.50	to	1.25
Raspberries, 24 pt, Mich	2.00	to	2.25
Radishes, bunch, Ill			.01
Squach, bu, Ill	.35	to	.50
Squash, bu, Ill	.35	to	.50
Sweet potatoes, bu, Ala	1.60	to	1.65
Tomatoes, lug, all sec	1.25	to	1.75
Do, 20 lbs, Ill	.40	to	.50
Turnips, bunch, Ill	.02½	to	.03
Watermelons, Tom Watson	.35	to	.38
Do, Cuban Queens	.32	to	.45

COMMODITY PRICES

NEW YORK, Aug. 3.—The Associated Press weighted wholesale price index of 35 basic commodities today advanced to *80.04. The previous day it was 79.45, a week ago 77.56, a month ago 75.78, a year ago 74.49. Range of recent years:

	1936.	1935.	1934.	1933.
High	79.45	78.68	74.94	69.23
Low	71.31	71.84	61.53	41.44

[1926 average equals 100.]

*New 1936 high.

NAVAL STORES.

SAVANNAH, Ga., Aug. 3.—(AP)—TURPENTINE—Firm, 37c per gal. Sales, 298 casks; receipts, 312; shipment, 729; stock 32,965. ROSIN—Firm. Sales, 729 brls; receipts, 1,183; shipments, 4,294; stock, 81,188. Quote: B, D, and E, $5.50 per brl; F, G, H, I, K, and M, $5.87½; N, $5.90; WG, $6.20; WW and X, $6.60.

MEMBER BANK REPORT

Following are comparisons of the principal assets and liabilities of the weekly reporting member banks at the close of business Wednesday [last 6 ciphers omitted]:

	July 29, 1936.	July 22, 1936.	July 31, 1935.
ASSETS—			
Loans and inv. total	$22,378	$22,446	$19,845
Loans to brok. and deal.:			
In N. Y. City	907	938	825
Outside N. Y. City	220	227	170
Lns on sec. to others [except banks]	2,046	2,054	2,081
Ac. and com. p. bgt.	319	319	306
Loans on rl. e.	1,144	1,145	1,136
Loans to banks	58	56	103
Other loans	3,600	3,609	3,190
U.S. Gov. dir. ob.	9,456	9,471	7,947
Ob. ful. guar. by U. S. govt	1,272	1,277	1,017
Other securities	3,356	3,350	3,070
Res. with F. R. bks	4,859	4,816	4,084
Cash in vault	385	380	322
Bal. with dom. bks.	2,443	2,508	2,019
Other assets, net	1,329	1,324	1,372
LIABILITIES—			
Dem. deposits, ad.	14,850	14,857	12,962
Time deposits	5,015	5,014	4,856
U. S. Gov. deposits	823	823	552
Inter-bank deposits:			
Domestic banks	5,938	6,010	4,852
Foreign banks	422	432	274
Borrowings	....	....	17
Other liabilities	861	851	642
Capital account	3,485	3,487	3,487

HAY MARKET

Firm market continued. Receipts—5 cars and truck tame, 1 truck clover, 1 car straw. Quotations per ton follow:

U. S. grades—	No. 1.	No. 2.	No. 3.
Tim and clo mx, rail	$18@20	$16@18	$11@15
Do truck	16@18	14@16	11@12
Clover, rail	16@17	14@15	11@12
Alfalfa, rail	18@20	14@15	13@15
Do truck	16@18	14@16	12@14
Marsh hay	......	......	8@11

STRAW—Rye, rail or truck, $9.00@10.00; oat and wheat, $7.00@5.00.

CHICAGO CURB.

	Sales.	High.	Low.	Close.	Prev. clse.
Barlow&Seelig A.	50	19¾	19¾	19¾	19¾
Campana Gold	1,000	2½	2⅜	2½	2½
P Fox Brwg.	175	10⅝	10⅝	10⅝	10¼
F Fehr Brewg.	975	1⅛	1	1⅛	1
Muessel Brwg	700	.70	.55	.70	.80
Suntd Mach Tl	240	19¼	19	19	19
*Willys Ovrld	4,250	.15	.13	.15	.14

Total sales, 7,290 shares.

*Not listed on formal application of the company.

CORPORATION EARNINGS

Net earnings reported yesterday:

	1936.	1935.
TWELVE MONTHS ENDED JUNE 30.		
Asso G & El	$ 5,071,008	....
Clev Graphite	1,016,337	$1,057,588
Houston Oil	689,833	....
N Eng Gas & El	2,152,989	2,227,635
Parke Davis	4,891,169	8,733,757
Superior Oil	212,479	....
Syracuse Light	1,082,035	990,423
Tex Gulf Prod	804,752	800,363
SIX MONTHS ENDED JUNE 30.		
Adams Millis	$ 188,695	$ 282,994
Ahlberg Bearing	36,815	31,643
Am Locomotive	*175,626	*772,225
Bower Roll Bear	603,700	....
Clev Graphite	679,710	936,490
Cooper-Bessemer	155,246	*7,798
Coco-Cola	8,137,773	6,078,509
B F Goodrich	2,650,000	1,553,040
Granite City Stl	105,443	312,373
Houston Oil	258,793	415,705
J C Penny	6,684,603	5,359,896
Julian & Kokenge	181,601	195,967
Katz Drug	†314,583	225,659
McCall Corp	819,030	813,915
Natl Radiator	*307,221	....
N Y Telephone	‡19,178,602	‡16,155,482
Parke Davis	4,059,765	....
Pitt & W Va	‡663,173	‡481,856
Rapid Electrotype	58,864	116,971
Root Petr	†241,898	†1,204
Superior Oil	116,320	†154,691
Texas Gulf Prod	414,674	408,102
QUARTER ENDED JUNE 30.		
Clev Graphite	$ 361,279	$ 388,573
Coca-Cola	5,477,706	3,972,176
Granite City Stl	44,226	177,792
Houston Oil	123,868	182,703
Natl Radiator	*129,758	....
Parke Davis	1,747,071	....
Superior Oil	52,882	†73,130
Syracuse Light	292,986	234,686
JUNE.		
N Y Telephone	$‡3,341,421	$‡2,836,879
Pitt & W Va Ry	‡98,951	‡78,474

*Net loss. †Before taxes. ‡Net operating income.

METALS.

NEW YORK, Aug. 3.—(AP)—STEEL—Prices per 100 lbs F O B Pittsburgh: Blue annealed sheets, hot rolled, $2.10; galvanized sheets, $3.20; black sheets, hot rolled, $2.50; steel bars, $1.95. COPPER—Quiet. Electrolytic spot and future, 9.75c per lb; export, 9.45c. TIN—Irregular; spot and nearby, 43.00@43.12½c per lb; future, 42.00c. IRON—Quiet; No. 2, F O B, Eastern Pennsylvania, $20.50 per ton; Buffalo, $19.50; Alabama, $15.50. LEAD—Steady; spot New York, 4.60@4.65c per lb; East St. Louis, 4.45c. ZINC—Dull; East St. Louis spot and future, 4.80 c per lb. ALUMINUM—19.00@22.00c per lb. ANTIMONY—Spot, 13.00c per lb. QUICKSILVER—$73.50@74.50 per flask. PLATINUM—43.00c per lb. WOLFRAMITE—14.25@14.50c.

B. F. GOODRICH EARNINGS SHOW SHARP INCREASE

Disclose Plan to Revamp Financial Set-Up.

Sharp improvement in earnings of the B. F. Goodrich company, was disclosed yesterday in a letter to stockholders giving details of a proposed plan for readjustment of the company's capital structure.

Consolidated profits for the first six months of this year, the letter said, are estimated at $2,650,000 without consideration of the surtax on undistributed profits imposed in the federal revenue act of 1936. After allowance for preferred dividends, this is equal to $1.40 per common share and compares with net of $1,553,040 or 45 cents a shares in the first half of 1935. The letter was signed by David M. Goodrich, chairman, and J. D. Tew, president.

The proposed capital readjustment, first announced ten days ago, will be voted on by stockholders on Sept. 9. It provides for the elimination of preferred dividend arrears of $10,300,780—$35 a share—by exchange of each present 7 per cent $100 par preferred share for 1.4 shares of new $5 preferred of no par value and one-half share of no par common.

Stock to Be Outstanding.

Giving effect to the exchange of shares, the company would have outstanding 412,031 shares of new preferred stock and 1,314,296 common shares, the latter consisting of 1,156,101 shares now outstanding, 147,154 shares issued to preferred stockholders, and 11,041 shares of the company treasury.

The company proposes to begin paying dividends on the new preferred on Sept. 30. Dividends are payable either in cash or preferred stock or both until July 1, 1938, but no common stock dividends can be paid if stock has been used to pay any preferred dividends in the preceding six months.

A principal advantage to be gained aside from wiping out accrued preferred dividends, according to the letter to stockholders, lies in elimination of the requirement in the old preferred stock indenture that 3 per cent of the preferred stock must be retired each year. The company now is 59,400 shares behind in its retirements, the letter points out. Earned surplus was only $969,064 at the end of 1935.

Requirement on Dividends.

"Since dividends may be paid and preferred stock acquired for retirement only from earned surplus, it is apparent that it would be impossible for the company now to pay accumulated arrearages of dividends and to satisfy the accrued deficit under the retirement provisions," wrote Goodrich and Tew.

"The growing volume of the company's business and the higher cost of both materials and labor require an increasing amount of working capital. Even under favorable circumstances, it must be anticipated that the company would not be able to discharge these arrearages in full for a number of years."

Phoenix Iron Boosts Pay, Grants Week's Vacation

Phoenixville, Pa., Aug. 3.—(AP)—Samuel J. Reeves, president of the Phoenix Iron company, announced today a 10 per cent increase in hourly wages and a week's vacation for all employés who have been with the company for five years prior to Aug. 1. Those preferring not to take the vacation will receive an extra week's pay.

DIVIDENDS DECLARED

Stock, rate, period—	Payable.	Stock of record.
Am Cit P & L "B", 20c	Sept. 12	Aug. 21
Blue Ridge Corp, 10c	Sept. 10	Aug. 20
Collins & Aikman 50c	Sept. 1	Aug. 20
Do $1 ex	Sept. 1	Aug. 20
Colt's Firearms 31c q	Sept. 30	Sept. 12
Faultless Rubber 50c q	Oct. 1	Sept. 15
Gen. Motors 50c q	Sept. 12	Aug. 13
Do 75c ex	Sept. 12	Aug. 13
Greenfield T&D $6 p $1	Aug. 15	Aug. 3
Harb-Walker 50c	Sept 1	Aug. 14
Do pfd $1.50 q	Oct. 1	Aug. 15
Hires, Chas E. A 50c q	Sept. 1	Aug. 15
Intl. Nickel 35c	Sept. 30	Aug. 31
Iron Fireman 35c q	Sep. 1	Aug. 10
Jaeger Mach, 25c	Sept. 1	Aug. 20
Matson Navig $1.15 q	Aug. 15	Aug. 10
Mullins Mfg $7 p $1.75	Sept. 1	Aug. 15
Nat Pressure 15c	Sept. 1	Aug. 15
Parker Wolverine 25c	Sept. 1	Aug. 15
Pillsbury Flour 40c q	Sept. 1	Aug. 15
Spear & Co 1st p, $1.37½ q	Sept. 1	Aug. 15
Stand Oil of Ind, 25c q	Sept. 15	Aug. 15
Do 25c ex	Sept. 15	Aug. 15

S. B. Chapin & Co.
New York Stock Exchange
Chicago Stock Exchange
and other principal exchanges
CHICAGO OFFICES:
209 S. La Salle 290 N. Michigan
Telephone: State 0001
Stocks and Bonds
INVESTMENTS ANALYZED

Where to Look for
REAL ESTATE VALUES
Today, as for more than twenty years, Chicago's largest real estate market is in the real estate columns of the Tribune want ad section.
The Tribune carries more real estate want advertising than any other Chicago newspaper. Watch the want ad section for offers of the kind of property in which you are interested.

SEC DISCLOSES CONFIDENTIAL SALARY REPORTS

Several Earn More than $100,000 Yearly.

Washington, D. C., Aug. 3.—[Special.]—Salaries paid executives of more large corporations were disclosed by the securities and exchange commission today as orders were handed down denying further confidential treatment of information supplied by several concerns.

S. R. KENT.

Largest of the annual compensations shown were in the lists of the Fox Film corporation and Celanese Corporation of America, both of which had executives earning more than $100,000 a year.

The three highest salaries paid by Fox Film for the 1934 fiscal year were $191,460 to Sidney R. Kent, president, $300,000 to Winfield R. Sheehan, vice president in charge of all productions at its Hollywood studios, and $36,619 to W. C. Michel as executive vice president. Sidney Towell received $21,890 as treasurer and $200,000 was paid to Hughes, Schurman, and Dwight as general counsel, while Alfred Wright received $20,800 as counsel.

Agree on Third of Profits.

Under the terms of a contract with Jesse L. Lasky, dated Oct. 17, 1932, and which expired on the same date in 1935, Lasky was to produce eight photoplays and a third of all profits therefrom were to be turned over to him after deduction of all production and distribution costs, it was shown. No payments had been made to Lasky under the profit sharing arrangement at the time the information was filed with the SEC.

A report filed by Fox Film in August, 1935, said Kent was to be given a seven year contract as president and chief executive officer of this company, which superseded Fox Film, at $2,500 a week, plus $50,000 a year and expenses. Seven year contracts also were listed for Darryl F. Zanuck, head of Fox production, with compensation of $5,000 a week, and for Joseph M. Schenck, as a production executive, with a $2,500 weekly salary.

Winfield Sheehan was a party to another agreement calling for the payment to him of $5,769 a week during 1934; $7,692 during 1935 and $6,731 in 1936.

Celanese Corporation Reports.

Celanese Corporation of America listed the following three highest salaries paid to its officers and directors during 1934: $107,500 to Camille Dreyfus as president and director; $107,000 to Henri Dreyfus as vice president and director and $49,980 to W. M. Cameron as vice president and director.

Salaries of $42,801, and $42,901 were shown to have been paid during the same year to E. E. Boreham and John A. Larkin, respectively, both vice presidents of the corporation.

E. G. Yonker, a vice president and divisional manager of Safeway Stores, Inc., was credited with total 1934 remuneration of $74,660. M. B. Skaggs, chairman of the board, received $40,000 and L. A. Warren, president received $37,500.

C. R. Walgreen, president of the Walgreen company, received $36,900 from that company last year. Harry Goldstine received $18,000 as vice president and R. G. Schmitt was paid $10,530 as secretary.

Bank of France Head Starts Stabilization Conferences

PARIS, Aug. 3.—(AP)—Emile Labeyrie, new governor of the Bank of France, began a series of interviews with foreign financial experts today which financial sources declared were directed toward currency stabilization. Labeyrie met first with Dr. Hjalmar Schacht, president of the German reichsbank and Nazi minister of economics, in Berlin. The French governor plans to go to Amsterdam and later to confer with Montagu Norman.

Wheeling and Lake Erie Stock Exchange Approved

Washington, D. C., Aug. 3.—(AP)—The interstate commerce commission authorized the Wheeling and Lake Erie Railway company today to issue not exceeding 102,140 shares of $100 common stock to exchange for its 5½ per cent cumulative preferred stock. The preferred stock was ordered canceled when and as converted.

June Report by SEC Reveals Many Sell or Give Away Stock

A number of prominent business men throughout the country have disposed of security holdings recently by sale or gift, according to an official summary on transactions and holdings reported last night by the Securities and Exchange commission.

William K. Vanderbilt sold 4,000 shares of New York Central capital stock. Charles M. Schwab, steel magnate, sold 5,200 shares of Stutz Motor Car common, cutting holdings to 23,368 shares. Jessie W. Donahue, a director of F. W. Woolworth sold 9,900 shares of that company's common stock.

The report also showed that John McKinlay, former president of Marshall Field & Co., held 35,981 shares after selling 700 shares last October. Robert H. Cabell, president of Armour & Co., held 2,000 shares of that company's common at the end of June, and a number of officers increased holdings through a capital stock trust.

Results During June.

Leading transactions and holdings of officers, directors, or principal stockholders of companies during June, unless otherwise indicated, were as follows:

ABBOTT LABORATORIES — Joseph F. Biehn, Chicago, a director, sold 50 shares, reducing holdings to 1,854.

ALLEGHANY CORPORATION—O. P. Van Sweringen, an officer and director, Cleveland, O., through Weybridge company, increased holdings of preferred with warrants at $30 by 2,200 shares in March. Holdings of 5 per cent convertible bonds were increased by $329,000.

ALLIS-CHALMERS—Finley P. Mount, Chicago, a director, held 1,510 shares of common at the end of June.

AMERICAN GENERAL CORPORATION—Equity corporation, Jersey City, N. J., a principal stockholder, increased holdings of common by 21,386 shares, placing total holdings at 771,153 shares.

ARKANSAS NATURAL GAS — Frank R. Coates, New York City, an officer and director, held 1 share of common at the end of June. J. C. Trees, Pittsburgh, Pa., a director, held 3,983 shares, and his interest through Trees Development company was reduced by 20,000 shares.

Increase Armour Holdings.

ARMOUR & CO.—Increased common holdings for officers in June through the capital stock trust were as follows: Frank A. Benson, 17 shares; Robert H. Cabell, 67 shares; W. S. Clithero, 27 shares; George A. Eastwood, 66 shares; Charles J. Faulkner Jr., 34 shares; E. L. Lalumier, 50 shares; John A. Lane, 17 shares; Louis E. McCauley, 14 shares; Robert E. Pearsall, 47 shares; John Schmidt, 17 shares; J. B. Scott, 66 shares, and F. W. Specht, 83 shares. Chase Ulman, a director, St. Louis, Mo., held 11,700 shares at the end of June.

BEATRICE CREAMERY—Clinton H. Haskell, Chicago, officer and director, bought 300 shares of common, boosting holdings to 1,507 shares. He also held 1,000 shares in trust. John T. McGreer, an officer and director, jointly with his wife, increased holdings by 500 shares to 2,950 shares. They had bought 300 shares in May, 250 in April, 300 last December, and 300 last November.

BEECHNUT PACKING—W. C. Arkell, New York City, an officer and director, gave away 100 shares of common, reducing holdings to 10,920 shares. He also held 15,000 and 18,780 shares in trusts A and B, respectively.

BINKS MANUFACTURING—J. F. Roche, Chicago, officer, director, and a principal stockholder, through exchange acquired 15,808 shares of common stock, giving him a total of that amount. Albert Scheible, Chicago, a director, acquired and held 40 shares through exchange.

BONANZA MINING—A. H. Woolley, Salt Lake City, Utah, an officer and director, sold his total holdings of 50,000 shares of common last January.

Campana Gold Mines.

CAMPANA GOLD MINES—Philip J. Kealy, Chicago, officer and director, gave away 10,000 shares on June 1 and additional disposals made a net decline of 10,250 shares for the month, reducing holdings to 14,977 shares. Paul Gerhardt Jr., Chicago, officer and director, sold 100 shares, cutting holdings to 3,300 shares.

CENTRAL AND SOUTH WEST UTILITIES—Middle West corporation, Chicago, principal stockholder, held 1,793,880 shares of common at the end of June.

CENTURY SHARES TRUST—Charles Francis Adams, Boston, trustee for ordinary shares, increased holdings through Brown Brothers, Harriman by 12,807 shares to a total of 419,712.

CHECKER CAB MANUFACTURING—Cord corporation, Chicago, principal stockholder, through transfer acquired 2,500 shares of common stock, boosting holdings to 8,600 shares, but the joint account with Morris Markin was reduced by 5,000 shares through transfer, reducing holdings for the joint account to 47,663 shares.

CHESAPEAKE AND OHIO RAILWAY—Chesapeake corporation, principal stockholder, reduced holdings of common stock by 13,494 shares to a total of 3,404,248.

CHICAGO TOWEL—F. W. Means, Chicago, officer and director, sold 100 shares, reducing holdings to 12,290.

Colgate-Palmolive-Peet.

COLGATE-PALMOLIVE-PEET—Gilbert Colgate Jr., New York City, a director, sold 2,664 shares, reducing holdings to 4,494; the Gilbert Colgate estate disposed of total holdings of 15,000 shares; Robert B. Colgate, New York City, an officer and director, sold 4,900 shares, reducing holdings to 3,800; J. A. Coulter, Jersey City, N. J., an officer and director, sold 500 reducing holdings to 501; Margaret J. Massee, Jacksonville, Fla., director, sold 2,000, cutting holdings to 3,000. Charles S. Pearce, Chicago, director, held 4,800 shares, but shares in trust were reduced 1,000 to 53,488.

CONTAINER CORPORATION OF AMERICA—Paepcke corporation, Chicago, principal stockholder, showed a net gain of 500 shares of common in June, boosting holdings to 77,562 shares.

CRANE COMPANY—Leroy E. Baker, Chicago, officer, disposed of his 55 common shares; Charles R. Crane II., Chicago, officer, sold 100, reducing total holdings to 3,644; A. Frederick Gartz Jr., Chicago, a director, sold 2,100 shares, cutting holdings to 18,134; Frank R. Lillie, Chicago, director, disposed of 2,000, leaving 25,207.

CUDAHY PACKING—E. A. Cudahy, Chicago, director, sold 400 common shares, reducing holdings to 63,580.

CUNEO PRESS—John F. Cuneo company, Chicago, principal stockholder, acquired 1,300 shares, boosting holdings to 132,826.

Du Pont Transactions.

E. I. DU PONT DE NEMOURS—W. S. Carpenter, Wilmington, Del., officer and director, held 20,600 shares of common after giving away 100.

MARSHALL FIELD & CO.—Marshall Field, New York City, a director, bought 1,000 shares of common last October, giving him total holdings of 3,054 shares at that time; John McKinlay, Chicago, sold 700, leaving 35,981. Marshall Field held 178,014 shares of preferred in trust last October.

FLORSHEIM SHOE—H. M. Florsheim, Chicago, officer, director, and principal stockholder, sold 200 shares of A common, leaving 11,489; I. S. Florsheim also sold 200, leaving 3,988, and Samuel Goodman sold 200, leaving 558. H. M. Florsheim held 53,442 shares of B common, I. S. Florsheim, 52,240 shares, and Goodman, 22,768 shares.

GENERAL MOTORS—Lawrence P. Fisher, Detroit, officer, in May disposed of 5,000 common shares, leaving 46,250. A number of officers continued to report increased holdings through General Motors Management corporation common through reduction in Management corporation indebtedness. Charles F. Kettering, Dayton, O., officer and director, held 4,077 shares and an indirect interest in 426,829 shares held by C. F. Kettering, Inc.

IMPERIAL DEVELOPMENT—W. B. Phelps, Pasadena, Cal., officer and director, disposed of total holdings of 100,000 shares of common.

INLAND STEEL—W. J. Hammond, Chicago, officer, sold 52 shares of common, leaving 47 shares.

International Harvester.

INTERNATIONAL HARVESTER—Edward A. Johnston, Chicago, officer, sold 500 shares, leaving 2,732, and A. E. McKinstry sold 400, leaving 6,100.

NEW YORK CENTRAL RAILROAD—William K. Vanderbilt, New York City, director, sold 4,000 shares of capital stock, leaving 36,085; George Whitney, New York City, director, bought 100, giving him total of the same.

PURE OIL—Henry M. Dawes, Chicago, officer and director, held 10,500 shares of common at the end of June.

SEARS, ROEBUCK—H. Wendell Endicott, Boston, director, held 10,600 shares of common at the end of June. After R. E. Wood gave away 70 shares last November, he still held 28,660 shares.

STONE & WEBSTER—After giving away 16,500 shares of capital stock last August, Henry G. Bradlee, officer and director, held 500 shares.

TEXAS CORPORATION—Charles A. McCulloch, Chicago, a director, bought 2,000 shares of common, boosting holdings to 12,000.

F. W. WOOLWORTH—After selling 9,900 shares of common, Jessie W. Donahue, New York City, director, held 504,250 shares.

Additional transactions and holdings for June and prior months will be published in The Tribune tomorrow.

GEN. HOUSEHOLD LEADS TRADE IN CHICAGO STOCKS

Common stock of General Household Utilities company, Chicago electrical appliance concern, was the most active issue in yesterday's session on the Chicago Stock exchange, closing 1 point higher at 9. It accounted for 7,800 shares of 59,000 traded. The closing price established a new high for 1936.

Prices as a whole on the exchange ended higher after a late rally wiped out early losses. Trading, however, was not nearly as active as the latter part of last week. Of the 103 issues traded, 47 closed higher, 28 declined and a like number was unchanged.

New highs for the year were reached by new Abbott Laboratories, Crane company, and Reliance Manufacturing. Bendix Aviation was up 1¼ points, Continental Steel 2 points, Jefferson Electric 1¼ points, and National Cooker 2 points.

Federal Production Credit to Make Loans on Crops

Omaha, Neb., Aug. 3.—(AP)—E. R. Heaton, president of the Federal Production Credit corporation, said today the corporation will make warehoused grain loans in Iowa, South Dakota, Wyoming, and Nebraska on the 1936 crop of oats, rye, barley, and wheat. Loan limits were set at 20 cents a bushel on oats, 30 cents on barley, 35 cents on rye and 50 cents on wheat. The loans will be made through coöperative local associations to applicants qualified for membership in the associations. All loans will mature March 1, 1937.

JULY CANADIAN DIVIDEND TOTAL PUT AT $25,064,689

Dividend payments by Canadian corporations last month were estimated by E. A. Pierce & Co. to have totaled $25,064,689, which figure set a new high record for July and represented a gain of 32 per cent over the corresponding month last year and a gain of 36 per cent over July, 1934.

This year's seven month aggregate was placed at $144,839,323, compared with $124,851,225 in the corresponding 1935 period and $114,866,305 in 1934.

Swelling last month's total were large disbursements by Brazilian Traction, Light and Power, and Ford of Canada, initial dividends by mining and other companies, and some payments on preferred arrears.

BOARD OF TRADE STOCKS.

	Sales.	High.	Low.	Close.	Prev. clse.
Berk&Gay Furn.	2,000	2⅛	2⅛	2⅛	2⅛
Distill & Brews	100	2	2	2	1⅝
Elec Bond&Shr.	150	24⅝	24⅝	24⅝	25
Hamilt Mfg A..	100	9	9	9	9¼
Sundstrd Mach.	100	19	19	19	19½

Total sales, 2,450.

CLARKE'S BRITISH HOLDINGS BRING OVER 30 MILLION

Odlum Says Sale Ends Peril of Receivership.

New York, Aug. 3.—[Special.]—A gross amount of more than $30,000,000 was paid for the British properties of the Utilities Power and Light corporation it became known today with the return to New York from London of Floyd B. Odlum, president of the Atlas corporation. Odlum arranged the sale. Atlas corporation last year obtained control of Utilities Power and Light, $400,000,000 utility empire built up by Harley L. Clarke of Chicago.

FLOYD B. ODLUM.

Part Repays British Loan.

The properties were bought by British interests represented by Lazard Brothers of London, a part of the proceeds being applied to repayment of a £1,255,000 loan from British banks to Greater London and Counties Trust, Ltd.

Not only the curent and conjectural transfer problems but the universal trend toward nationalism were factors in the sale of the foreign holdings of Utilities Power and Light, Odlum said. On the other hand, the sale definitly puts the corporation out of the category of companies on the verge of receivership, he said.

The properties sold consisted of Greater London and Counties Trust, Ltd., whose assets were two-thirds of the total ordinary shares of Edmundson's Electricity Corporation, Ltd., and either full ownership or partial control of many smaller utility companies.

Following bank loan refunding, approximately $25,000,000 in cash is to be paid in dollars in New York on Sept. 1 to the account of Utilities Power and Light Corporation, Ltd. [Canada], which owned Greater London and Counties Trust, Ltd.

Will Refund Its Borrowing.

The Canadian affiliate, which owes $6,000,000 to Utilities Power and Light corporation [Virginia], will refund its borrowing from the parent company and the remaining proceeds of the sale of assets in turn will reach the Virginia company.

With respect to reports that a heavy commission had been earned by Odlum, it was indicated by an associate that while the Utilities Power and Light corporation had retained Odlum individually to negotiate the transaction and given him full power of attorney, Odlum had considered he was in reality acting for Atlas corporation in this matter.

The Greater London and Counties Trust, Ltd., stock was carried at $6,315,323 at the end of 1935, and loans and other accounts were $7,285,452, according to Utilities Power and Light corporation's annual report. Owing to inability to transfer to the United States full receipts from British sources, untransferred dividends have been carried to the loan account.

Rail Loadings Continue to Run Ahead of Last Year

The first four railroads to report loadings for last week showed losses from the preceding week but were substantially ahead of the corresponding week a year ago. Cars loaded by the four lines follow [totals include connections received from other roads]:

	Week ended Aug. 1.	Prev. week.	Year ago.
Baltimore & Ohio.	47,477	47,622	38,211
Milwaukee	31,234	30,538	23,888
Santa Fe..........	26,928	27,075	23,778
Rock Island......	25,769	26,236	21,280

RAW SILK.

NEW YORK, Aug. 3.—(AP)—SILK—Raw futures closed steady, ½ point to 2 points higher; sales 980 bales. October, $1.68 per lb; December, 1.65½; January, $1.65½. Open market quotations [sixty day basis]: Shanghai steam filature 78 0/0 seriplane 20/22s, $1.67½; Canton double extra "A" 14/16s, $1.25; Japanese special cracks double extra 81 0/0 seriplane 13/15s, $1.18.

U. S. SHIPS CARRY BIGGER SHARE OF ATLANTIC TRAFIC

Gain Is Made Despite Foreign Efforts.

Washington, D. C., Aug. 3.—[Special.]—American vessels in the North Atlantic carried more passengers during the first six months of 1936 than during the same period of 1935, despite efforts of foreign ship operators to reclassify the large passenger ships in order to obtain more business, James Craig Peacock, director of the shipping board bureau of the department of commerce, announced today.

Total movement of all passengers on all lines, American and foreign, in the North Atlantic, exclusive of Mediterranean traffic, amounted to 190,241 during the first six months of 1936, an increase of 7 per cent over the 177,480 passengers carried in the same 1935 period, Peacock said.

U. S. Total 13.5 Per Cent.

Of the total, American ships carried 25,658 passengers, or 13.5 per cent compared with 23,620 or 13.3 per cent for the similar period last year.

"Thus, while ships of all flags showed an increase of 7 per cent," Peacock said, "American flag ships have not only withstood the competition of foreign services but have actually improved their position by registering an increase of nearly 8 per cent over the number carried in the same period last year."

Recalling that successful negotiations were carried last year to reclassify larger ships from "first class" to "cabin class," after the Queen Mary had been designated as a cabin ship, Peacock's statement added:

American Lines Make Gains.

"Although this move was undoubtedly prompted by a desire on the part of foreign owners to gain an even larger portion of the American passenger trade, it is gratifying to note that the American lines not only held their own but made substantial gains after the reclassification became effective. This is shown by the fact that from March 1 to June 30, 1936, American ships carried 12,210 passengers, or 10.3 per cent of the total eastbound traffic, compared with 11,853 passengers, or 9.8 per cent, for the similar period in 1935. Westbound figures for the same period in 1936 also show an increase, 9,647 passengers, or 16.8 per cent, having been carried by American ships, compared with 9,133 passengers, or 14.8 per cent, in 1935."

NEWSPRINT FIRM LIFTS PRICE $1.50 A TON TO $42.50

New York, Aug. 3.—(AP)—The Great Northern Paper company, which last year took the lead in effecting a $1 a ton increase in the price of newsprint, announced today its 1937 price would be boosted to $42.50. This increase of $1.50 over present quotations, a bulletin issued by the American Newspaper Publishers association said, "establishes the maximum market price for 1937."

Canada Is Disappointed.

Montreal, Que., Aug. 3.—[Special.]—The news that the Great Northern Paper company had announced an increase of $1.50 per ton for newsprint in its 1937 contracts, lifting the price to $42.50, was a disappointment to those who had been trying to organize the Canadian Paper industry to press for a more substantial increase. An immediate reaction was a 4 point break in newsprint bonds on the Montreal market.

Authorities here said that the Great Northern decision does not necessarily set the standard for the industry, as it is claimed the statistical position in newsprint has so improved during the year that supply and demand, not one company's quotation, will soon be the chief determinant of price.

Edward T. Blair Appeals Tax Case to Supreme Court

Washington, D. C., Aug. 3.—(AP)—Edward T. Blair, Chicago, protested to the Supreme court today against paying $45,450 additional federal income taxes for the years 1924, 1925, 1926, and 1929. He appealed from a ruling of the Seventh Circuit Court of Appeals, which held he must pay taxes on the income from a trust established for him by his father's will, although he had assigned part of that income to his four children.

CHICAGO STOCKS

Monday, August 3, 1936.

Shares sold today..........59,000 Total sales 1936 to date........11,158,000

Year ago..........47,000 Total sales 1935 to date........4,560,000

—1936— High.	Low.	Div. yld. pct.	Bid.	Asked.	Description, div. rate, $s—	Sales.	High.	Low.	Close.	Net chge.
56⅝	51½	...	56½	57	Abbot Lab New........	200	56⅝	56½	56⅝+	⅛
8¾	5⅝	...	8	8¼	Advance Alum	100	8	8	8 −	⅛
24½	11⅝	...	22¾	23½	Allied Prod..........	350	23½	22	23½+	¾
25½	21	7.6	22½	24	Do A [1.75].........	350	23½	22	23½−	1⅛
7⅜	4⅛	...	4⅝	4¾	Armour & Co..........	200	4¾	4⅝	4⅝+	⅛
5⅝	2⅝	...	3⅞	4	Asbestos Mfg	2,100	4⅛	3⅞	4 +	⅛
48¼	27¾	3.3	45	46	Assoc Invest [1.50a]..	100	46¼	46¼	46¼+	⅛
3½	1¼	...	3	3¼	Autom Wash cv pfd...	10	3½	3½	3½	....
16½	6½	...	15¾	16¾	Bastian-Bless	350	16¼	16	16 −	⅛
32	21⅝	3.2	30⅝	30⅞	Bendix Av [1].........	1,500	30⅞	29⅝	30⅝+	1¼
14¾	7⅛	...	13⅞	13⅞	Berghoff Brew	1,400	14½	13⅞	13⅞−	⅜
30½	27	7.4	20	28	Brown F&W A pfd [2]	100	28	27	27 −	1⅛
34⅛	23½	2.8	20	23¼	Do B [.60g].........	300	25	23½	23½−	3⅞
10⅞	7⅜	...	10⅛	10⅜	Butler Bros	1,600	10½	10⅜	10⅜−	⅛
56	38⅝	5.7	52¼	54	Castle A M [3]........	150	54	53⅝	53½+	½
66	57	...	63½	64	CenIll Pub Svc pfd[2k]	100	63½	63	63 −	⅝
3½	1⅞	...	2⅛	2¼	Cen & S W Ut..........	600	2¼	2⅛	2⅛	....
40	20½	...	34¾	37½	Do pfd	110	35	35	35	....
73½	40	...	72	73	Do pl pfd.............	10	71½	71½	71½+	¼
6⅝	4	...	4⅜	4½	Chi Corp	1,300	4½	4⅜	4⅜	....
52	43½	6.0	49¾	50	Do pfd [3]...........	350	49⅞	49⅝	49⅝−	¼
7¼	3	...	4¼	4½	Cities Serv	2,650	4½	4¼	4⅜−	⅛
3½	1½	...	2⅛	2⅜	Club Alum	100	2⅜	2⅜	2⅜	....
11⅝	10⅝	5.5	10⅝	10⅞	Con Biscuit [.60].....	50	10¾	10¾	10¾	....
1¼	¾	...	¾	⅝	Consumers	100	⅝	⅝	⅝	....
12½	5½	...	7⅞	8	Do 6% pfd	30	7⅝	7⅝	7⅝+	2
117½	98	7.0	97	100	Cont Steel pfd [7].....	30	100	100	100	....
8	4¼	...	4½	4⅝	Cord Corp	400	4⅝	4⅝	4⅝−	⅛
36¼	24	...	35⅝	36⅛	Crane Co	350	36⅛	35⅝	35⅝	....
108⅝	106	6.5	106¼	108¾	Cudahy Pack pfd [7]..	100	107	107	107 +	⅛
14⅝	10⅝	...	13⅝	13⅞	Dayton Rubber	250	13⅞	13¾	13⅞+	⅜
9⅛	4⅝	...	7	7⅞	Decker & Cohn	50	7⅞	7⅞	7⅞+	½
16	9⅝	6.7	15	15½	Dexter Co [1].........	80	15½	15	15½	....
21	16⅞	7.5	20¼	21	Dixie-Vortex [1.50]....	50	20½	20½	20½+	⅛
20	16⅝	5.9	16⅝	17	Econ Cunn D Strs [1]..	50	16⅝	16⅝	16⅝	....
18⅜	13	6.7	15½	15⅝	El Household [1]......	50	15½	15½	15½+	⅛
38⅝	27½	3.3	37⅝	38½	Elgin NatWatch[1.25g]	200	38	37⅝	37⅝−	⅜
16½	11½	3.8	16	16½	Gen Candy A [.60a]...	50	16½	16½	16½+	⅛
9	7⅜	...	8¾	9	Gen Household new....	7,600	9	8	9 +	1
39⅞	22¾	1.4	36⅝	37¼	Godchaux Sug A [.50g]	50	37	37	37	....
20¼	8¼	...	20	20¼	Do B	350	20¼	20	20	....
30⅝	22½	5.0	30⅝	30⅝	Goldblatt [1.50h]......	100	30⅝	30⅝	30⅝−	⅛
33½	26	3.7	27	27⅝	Gt Lakes Dredge [1a]..	50	27½	27½	27½	....
11⅛	6	...	9½	10	Hall Print	650	10	10	10 +	¼
13⅞	8½	8.3	12⅛	12⅝	Heileman G Brew [1]..	400	12⅝	12½	12½+	⅜
22	16⅝	5.6	17½	18¼	Hormel & Co [1]......	100	18	18	18 +	¼
32¾	22⅝	5.6	27½	27⅞	Houd-Her B [1.50]....	1,700	28	27½	27½+	½
12½	8	...	10⅛	10½	Ill Brick	100	10⅛	10⅛	10⅛+	¼
31	24	3.7	27½	28	Iron Fireman [1] ...	50	27½	27½	27½	....
24	18¼	4.4	22⅝	23	Jarvis W B [1]........	550	22⅞	22⅝	22⅞+	¼
41	31¼	4.9	41	42½	Jefferson Elec [2a]....	350	41	39⅝	41 +	1¼
70	40	0.6	42	44	Kalamazoo Stove[.25g]	30	43⅝	43½	43½+	½
42	32	7.3	40¼	40⅝	Katz Drug [3].........	200	40⅝	40⅝	40⅝+	⅛
10½	4½	4.0	9⅝	9⅝	Kellogg Switch [.40]..	150	9⅝	9⅝	9⅝+	⅜
43	34⅝	8.5	41	41½	KyUtJr cum pfd [3.50]	50	41	41	41	....
14	10	...	13¼	13⅝	Ken-Rad T & L	500	13½	13¼	13¼−	¼
8¾	1¼	...	2	2⅜	Kingsbury Brew	150	2⅜	2¼	2¼	....
3⅜	1½	...	1⅝	1⅞	La Salle Ext	100	1⅝	1⅝	1⅝−	⅛
7	3⅛	...	6½	6⅝	Leath & Co	210	6½	6¼	6½+	⅛
11⅛	7	...	9⅞	10	Lib-McN & L	2,200	10¼	9⅞	10 +	⅛
50	35⅝	7.3	47½	48½	Lincoln Prt pfd [3.50]..	60	48	48	48 −	½
6¾	4	5.0	4¼	4⅝	Lindsay Lt [.20g]....	200	4¼	4¼	4¼+	⅛
15	7⅛	...	14	14⅞	Lion Oil Ref	350	14⅝	14⅛	14⅝+	1⅛
8⅝	6¼	7.1	6⅝	7	Loudon Pack [.50] ...	200	7	6⅝	6⅝−	¼
3⅜	1	...	1⅜	1½	Manh Dearborn	80	1⅜	1⅜	1⅜	....
19	11¼	...	15⅝	15¾	Marshall Field.........	50	15½	15½	15½+	¼
43	33	...	37½	39½	McCord Rad A	10	39½	39½	39½+	1½
61	50	5.1	48½	60	McQuay Norris [3] ...	10	59	59	59 −	1
8	5½	...	6⅝	7	Merch & Mfrs A	200	7	6⅝	6⅝−	¼
35	25¼	5.9	32	33⅞	Do pfd [2]	50	34	33⅞	34	....
4¼	2⅛	...	2⅞	3	Mickelberry's Food......	100	3	3	3 +	⅛
10½	7	...	9⅝	9⅝	Mid West Corp	3,850	9⅝	9⅝	9⅝+	⅜
7⅛	3¼	...	4	4⅛	Do war	100	4⅛	4	4⅛+	⅛
3⅞	1¼	...	2⅛	2⅝	Midland Unit pfd	30	2⅛	2⅛	2⅛−	¼
25⅝	17	...	25½	26	Musk M Sp A [1.50h]	50	25⅝	25⅝	25⅝+	½
65	38⅝	...	51½	52	Nat Gypsum	100	50⅝	50⅛	50⅝−	½
15½	13	4.0	15	16	Nat Press Cooker [.60]	400	15½	14¼	15½+	2
37½	26	4.3	35½	36	Noblitt-Sparks [1.50]..	250	35⅝	35½	35½−	½
14	7⅝	...	9	9¼	Nor'west Bancorp	100	9⅛	9⅛	9⅛+	⅛
41	32	5.9	32	36	Perfect Circle [2]	50	34	34	34 −	1
4½	2⅛	...	4	4⅛	Pines Winter	1,050	4⅜	4⅛	4⅛−	⅛
6	2¾	...	3	3⅛	Prima Co	400	3⅜	3⅜	3⅜+	⅛
118	103	5.2	116½	117	Pub Svc 6% pfd [6]..	20	116½	116½	116½+	½
123	112½	5.9	119	119¼	Do 7% pfd [7].....	10	119	119	119 −	¼
140	115	3.2	123	125	Quaker Oats [4a]	90	125	125	125 −	1½
7½	2½	...	4⅝	4⅞	Raytheon vtc	50	4⅝	4⅝	4⅝+	¼
3½	½	...	1⅝	2½	Do vtc pfd	50	1⅝	1⅝	1⅝−	⅜
20	11	3.0	19⅞	20	Reliance Mfg [.60a] ..	650	20	19¾	20 +	½
20¾	15⅝	5.0	19⅝	20	Schwitzer Cumm [1]..	200	19⅝	19¾	19¾+	⅜
14½	8⅝	5.0	10¼	10½	Signode Steel [.50]....	20	10⅛	10⅛	10⅛	....
32½	26⅝	9.3	26⅝	27	Do pfd [2.50]	100	26⅝	26¾	26¾−	1¼
105	99	6.7	103½	104½	So'west G&E pfd [7].	10	104	104	104 +	¼
7	3¼	...	4	4⅛	Std Dredg	250	4⅜	4	4⅜+	⅜
18⅞	12½	...	14¼	14½	Do pfd	900	14⅞	13⅝	14½+	1
7¼	5⅛	2.1	6	6½	Storkline Furn [.125g]	150	6⅝	6¼	6⅜+	¼
25	20⅛	4.8	20⅝	21	Swift & Co [1a]	900	20⅞	20⅝	20⅞+	¼
35⅝	28½	6.5	31	31½	Do Int [2]	350	31¼	31	31¼	....
4¼	2⅛	...	3	3⅜	Utah Radio	150	3¼	3¼	3¼	....
2	⅞	...	1⅛	1¼	Util & Ind	150	1¼	1⅛	1⅛	....
6⅜	4	...	5	5⅜	Wahl Co................	1,400	5½	5¼	5⅜−	⅛
35	30	6.1	33	33½	Walgreen [2]	600	33	33	33	....
16	10	1.7	15½	15⅞	Will Oil-O-Mat [.25g].	300	16	15½	15½−	⅜
39⅝	11	...	36⅛	36⅜	Zenith Rad	3,150	37¼	35½	36½	....

BONDS.

—1936— High.	Low.	Sales.	Issue—	High.	Low	Close.	Net chge
74	74	1,000	Chic Rys 5s 1927	74	74	74 +	1

*Ex dividend. †First sale since ex dividend date or dates. xr—Ex rights. a—Also extra or extras. e—Paid last year. f—Payable in stock. g—Declared or paid so far this year. h—Cash or stock. k—Accumulated dividend paid or declared this year.

CLOSING COTTON TRADES 3 TO 11 POINTS LOWER

Cotton prices were on the downgrade yesterday, due to hedging pressure from the south and reports of improvement in the outlook for the new crop. In some states, it is said, prospects are for a bumper yield. Little attention was paid to estimates showing a world carryover of 7,106,000 bales of American cotton, a reduction of nearly 2,000,000 bales compared with a year ago.

Closing trades on futures in leading American markets were at net losses of 3 to 11 points [a point is equal to 1-100 cent per pound or 5 cents per bale]. Spot cotton closed 5 points lower with New Orleans at 12.65 cents; Galveston, 12.55 cents; Houston, 12.60 cents, and New York at 12.85 cents. Prices follow:

CHICAGO MARKET.

	High.	Low.	Close.	Prev. close	Last year.
October ..	12.25	12.11	12.15	12.26	11.48
December .	12.22	12.10	12.14	12.22	12.28
January ..	12.18	12.12	12.15	12.20	11.26
March ...	12.22	12.11	12.16	12.24	11.20
May	12.21	12.10	12.17	12.22	11.17

NEW ORLEANS MARKET.

	High.	Low.	Close.	Prev. close.	Last year.
October ..	12.11	11.94	12.04	12.11	11.35
December .	12.10	11.98	12.05	12.11	11.22
January ..	12.07	12.05	12.05	12.11	11.18
March ...	12.10	12.01	12.05	12.12	11.11
May	12.09	11.99	12.07	12.11	11.09
July	12.10	12.04	12.05	12.08	11.01

NEW YORK MARKET.

	High.	Low.	Close.	Prev.	Last
October ..	12.15	11.99	12.08	12.15	11.43
December .	12.12	12.00	12.09	12.14	11.23
January ..	12.11	12.05	12.10	12.13	11.19
March ...	12.12	12.01	12.09	12.14	11.14
May	12.13	12.00	12.10	12.14	11.11
July	12.11	12.01	12.08	12.12	11.03

BENTON HARBOR PRICES.

BENTON HARBOR, Mich., Aug. 3.—[Special.]—Today's Benton Harbor fruit market prices were: Apples, bushel, Duchess, 2¼ inch 75 to 80 cents, few 85 cents; larger, around $1; tomatoes, 12 quarts, No. 1, 80 to 90 cents, No. 2, 50 cents; pears, bushel, Clapp favorites, $1.50; plums, bushel, Burbanks, $1.

COCOA.

NEW YORK, Aug. 3.—[Special.]—Trade in cocoa was relatively light with the close unchanged to 3 points higher. Sales were 97 lots of 30,000 lbs each. Closing bids in cents per pound: September, 6.16c; October, 6.22c; December, 6.26c; January, 6.29c; March, 6.38c; May, 6.46c; July, 6.53c.

FEDERAL DEFICIT FOR JULY IS 123 MILLIONS

Public Debt Increased to 33½ Billions.

Washington, D. C., Aug. 3.—[Special.]—The government ended the first month of its fiscal year July 31 with a deficit for the month of $123,221,873, compared with $448,626,133 on the same date the year before, the treasury announced today.

Receipts were $293,886,769 for the month, against $278,908,944 the year before, while expenditures were $417,108,643, against $727,535,077. There was some reduction in general expenditures—$334,206,458 in July, 1936, compared with $380,149,350 last year—but the chief drop was due to repayments in the so-called "recoverable assets."

Debt Sharply Higher.

The public debt at the end of July amounted to $33,443,795,237, compared with $29,119,769,527 a year earlier.

During the month the government collected $39,120,833 in income taxes, against $23,192,504 the year before. The miscellaneous internal revenue collection, which includes the liquor, tobacco, and manufacturers' excise tax, was $200,807,756, against $164,634,100 the same month last year. The government obtained $31,580,452 in customs receipts, against $29,711,392 last year.

During the month the treasury issued $388,601,033 in new securities, against $1,477,096,641 during the same period last year, and retired $723,349,289, against $1,058,219,730.

Financing Total Small.

Aside from treasury bills issued in the amount of $250,104,000 during July, the treasury had no important obligations placed in the market during the month. United States savings or "baby bonds" issued totaled $25,199,033 and adjusted service bonds aggregated $62,483,000.

Retirements of soldiers' bonus certificates, reflecting cash payment of these obligations, totaled $409,936,800 for the month. The turn-in of "baby" bonds was comparatively small at $1,178,243.

The treasury's statement showed gold assets of the government at the end of July of $10,647,329,612 and the cash balance $2,230,467,707.

9½ Hours Cut from Train Time to Mexican Cities

The Chicago and Eastern Illinois Railway company yesterday announced that cuts of as much as 9½ hours in certain of its southbound schedules between Chicago and Mexican cities have been made as a result of rearrangement of trains of the International Great Northern and National railways of Mexico. On the northbound trip the time has been reduced by 1 hour 35 minutes on certain schedules. The C. & E. I. now makes connections with the principal trains of the two lines to Mexico.

James E. Bennett & Co.

BUTTER EGGS GRAIN — COTTON STOCKS SUGAR

COMMODITY AND STOCK BROKERS

MEMBERS
NEW YORK STOCK EXCHANGE
CHICAGO STOCK EXCHANGE
CHICAGO BOARD OF TRADE
ALL PRINCIPAL EXCHANGES

Private Wires to All Markets

332 S. La Salle Street

Telephone: Wabash 2740

State of Santa Catharina

(UNITED STATES OF BRAZIL)

Twenty-Five Year 8% External Sinking Fund Gold Bonds

Due February 1, 1947

Coupons due August 1, 1936

Pursuant to Decree of the Chief of the Provisional Government of the United States of Brazil, known as Presidential Decree No. 23829 of February 5, 1934, funds have been deposited with the undersigned, on behalf of the State of Santa Catharina sufficient to make a payment, in lawful currency of the United States of America, of 22½% of the face amount of the coupons due August 1, 1936 appertaining to the above Bonds amounting to $9. for each $40. coupon, $4.50 for each $20. coupon and $0.90 for each $4. coupon.

Pursuant to the terms of said Decree and of said deposit with us, such payment, if accepted by the holders of said Bonds and coupons, must be accepted in full payment of such coupons and of the claims for interest represented thereby.

Holders of said August 1, 1936 coupons may obtain payment of the amounts above mentioned only upon presentation and surrender of their coupons for final cancellation, with appropriate Letter of Transmittal, at the offices of Halsey, Stuart & Co. Inc., 201 South La Salle St., Chicago, and 35 Wall St., New York.

No provision has been made for the payment of coupons maturing prior to August 1, 1934, but they should be retained for future adjustment.

HALSEY, STUART & CO. INC.
Special Agent.

August 4, 1936.

FINANCIAL PRINTING

Accurate, efficient and fast service in the printing of Registration Statements, Prospectuses, 10-K Forms, Reports to the Securities and Exchange Commission, Annual Statements, and all types of Financial Literature. ¶ Such printing in our organization is under the supervision of men with seasoned financial experience, supported by a well trained force of craftsmen available twenty-four hours a day. ¶ Our Financial Printing Department assures you of intelligent attention to your individual requirements, minimum demands upon you and your personnel, and dependable delivery on time. ¶ Your inquiries are solicited.

THE LAKESIDE PRESS
R. R. DONNELLEY & SONS COMPANY

350 East Twenty-second Street, Chicago • Calumet 2121
New York City: 305 East Forty-fifth Street • Murray Hill 4-7000

This advertisement is published only on behalf of registered Illinois dealers participating in this issue.

$7,000,000

Chicago Union Station Company

Guaranteed 3½% Bonds

To be dated September 1, 1936 — To be due September 1, 1951

To be guaranteed by endorsement as to both principal and interest, jointly and severally, by Chicago, Burlington & Quincy Railroad Company, The Pittsburgh, Cincinnati, Chicago and St. Louis Railroad Company, The Pennsylvania Railroad Company and Messrs. Henry A. Scandrett, Walter J. Cummings and George I. Haight as Trustees of the property of Chicago, Milwaukee, St. Paul and Pacific Railroad Company, all as will be provided in an agreement to be dated September 1, 1936.

CONTINENTAL ILLINOIS NATIONAL BANK AND TRUST COMPANY OF CHICAGO, Trustee.

The entire issue of these Bonds may be redeemed as a whole only, on any interest date on and after September 1, 1941, on sixty days' previous notice, at the principal amount thereof and accrued interest, plus a premium of 5% of such principal amount, if redeemed on September 1, 1941, such premium thereafter decreasing ½ of 1% for each twelve months or portion thereof between September 1, 1941 and the date of redemption. Bonds may also be redeemed for the sinking fund on any September 1st commencing September 1, 1937, on like notice, at the principal amount thereof and accrued interest.

The issue and guaranty of the above Bonds and their sale to the undersigned and their associates are subject to the approval of the Interstate Commerce Commission and in respect of said guaranty of said Trustees, to authorization by the Court, and all legal proceedings in connection with the issuance, sale and guaranty thereof are subject to the approval of counsel for the undersigned.

In the opinion of counsel these Bonds are legal investments for savings banks under the laws of New York (New York Banking Law of April 5, 1929, as amended by the Acts of January 26, 1932, April 21, 1933, April 5, 1934, April 29, 1935 and March 31, 1936) and other states.

Copies of the circular dated August 4, 1936, describing these Bonds and giving information regarding the Company and the guarantors may be obtained only from registered Illinois dealers participating in this issue.

OFFERING PRICE 102% AND ACCRUED INTEREST TO DATE OF DELIVERY.

Kuhn, Loeb & Co.

Lee Higginson Corporation — Brown Harriman & Co. Incorporated

Edward B. Smith & Co. — Field, Glore & Co. — The First Boston Corporation

New York, August 4, 1936

PRICES OF BONDS MOVE NARROWLY AS TRADE DRAGS

Trend in U.S. Government Securities Mixed.

BOND AVERAGES

[Compiled by the Associated Press.]

	20 rails.	10 indust.	10 util.	10 fgn.
Net change..	....	—.2	—.1	—.1
Monday	93.9	103.4	102.5	69.5
Previous day	93.9	103.6	102.6	69.6
Month ago .	92.1	103.0	102.2	68.9
Year ago ...	82.1	99.0	97.3	68.5
1936 high ..	94.3	104.1	102.9	72.0
1936 low...	86.9	101.8	99.3	67.6
1935 high...	87.8	102.2	99.8	70.4
1935 low...	76.4	92.2	84.5	65.5
1932 low ...	45.8	40.0	64.6	42.2
1928 high ..	101.1	98.9	102.9	100.5

10 LOW-YIELD BONDS.

Monday	111.7	Prev. day	111.8
Month ago	111.9	Year ago	109.9
1936 high	112.3	1936 low	110.2
1935 high	110.7	1935 low	107.9
1928 high	104.4	1932 low	86.8

[Chicago Tribune Press Service.]

New York, Aug. 3.—The market for listed bonds came virtually to a standstill at intervals today on the New York exchange. Trading was the smallest for a full five hour period since June 29, last, while leading issues drifted about within narrow limits. Transactions amounted to only $7,661,000, as compared with $13,076,000 on last Friday.

U. S. Loans Mixed.

United States government loans were mixed on a turnover of $526,900. This group was featured by strength in the higher coupon issues as the treasury 4¼s of 1947-'52 advanced 4-32 point to equal its all time high at 118 8-32, and the treasury 4s of 1944-'54 rose 2-32 to a new record high at 113 16-32. Declines of 1 to 2-32 point predominated elsewhere throughout the group at the close.

The market for domestic corporation bonds was unusually dull and featureless, only a few selected issues showing more than a fractional price swing. The list, as a whole, was firm, even though the few conspicuous movements were on the downside.

T. & T. Bonds Decline.

Among those to decline were securities of International Telephone and Telegraph, which lost fractions to 3 points and bonds of the Lehigh Valley railroad which declined fractions to 2⅝ points. In contrast, International Mercantile Marine 6s rose 1⅜ points on a small turnover. Only nominal changes were recorded in the group price averages.

INVESTORS' GUIDE

If you wish information about investments or insurance write to The Tribune Investors' Guide. Inclose stamped, self-addressed envelope for reply. Answers of public interest are published, but inquirers' names are never revealed. Please do not ask for information on more than one company in each letter. Answers to inquiries are based on information which The Tribune believes reliable, fair, and unprejudiced, but The Tribune assumes no responsibility therefor.

Tuesday, August 4, 1936.

[Copyright: 1936: By The Chicago Tribune.]

Radio Corporation of America.

Investors' Guide: Please give me information on Radio corporation stock and their financial situation?—J. K.

Answer: Radio corporation is primarily a holding company and is the biggest unit in the radio industry. Its activities center in the fields of radio equipment, broadcasting and communications. Radio equipment is manufactured and sold by the R. C. A. Manufacturing company. In the broadcasting field it operates through its wholly owned subsidiary, National Broadcasting company, which has two complete coast-to-coast networks comprising 94 stations in 72 cities. In the field of communications it operates through R. C. A. Communications, Inc., and Radiomarine Corporation of America.

The record of earnings for the last five years follows:

Year.	Gross oper. inc.	Net income.
1935	$ 87,647,000	$5,127,000
1934	77,303,000	4,249,000
1933	61,561,000	*582,000
1932	66,168,000	*1,133,000
1931	100,124,000	768,000

*Deficit.

With the rapid growth of the organization in the twenties and the need for capital the company made many changes in its capitalization with frequent offerings of new stock. In April, 1936, stockholders approved a plan for simplification of the capital structure. At a cost of $27,258,000 the company on July 1, 1936, redeemed 495,597 shares of $3.50 dividend class A preferred stock on which dividend requirements had amounted to $1,735,000 annually. In exchange for each share of the 766,897 shares of $5 dividend class B preferred stock, on which dividend accumulations amounted to $22.50 per share on March 31, the company offered one and one-fifth shares of new $3.50 convertible cumulative first preferred stock together with one share of common stock. The new preferred is convertible into common stock until July 1, 1941, at the ratio of one for five. It is redeemable at 100. Dividends on the new preferred were begun with an initial payment of 87½ cents July 1, 1936.

Assuming full consummation of the plan the corporation would have outstanding $2,001,000 in mortgages $10,000,000 in bank loans, 920,276 shares of new convertible preferred and 13,897,209 shares of common stock.

Two activities of the company are just now assuming greater importance, television service and facsimile transmission. Pictures and messages have been sent to Europe and South America by facsimile transmission on a regular commercial basis and experimental transmission was begun some months ago on a short wave circuit between New York and Philadelphia. Initial tests of television service are being made.

NEW YORK BOND TRANSACTIONS

Monday, August 3, 1936.

Total sales, par value..........$7,661,000 Total sales 1936 to date..$2,085,462,000

Year ago........................ 8,102,000 Total sales 1935 to date.. 1,960,268,000

DOMESTIC.

Sales, thous.		High.	Low.	Close.	Net chge.
[illegible]					

UNITED STATES GOVERNMENT BONDS.

Sales in thous.	Issue—	High.	Low.	Close.	Net chge.	Closing Bid.	Closing Asked.	Yield.	Close yr. ago.
4	U S Treasury 4¼s, '47-'52	118.8	118.8	118.8	+ .4	118.4	118.10	2.38	117
7	U S Treasury 3¼s, '43-'45	108.2	108	108.1	+ .1	108	108.3	2.04	106.20
1	U S Treasury 4s, '44-'54	113.16	113.16	113.16	+ .2	113.12	113.16	2.22	112
19	U S Treasury 3¼s, '44-'46	107.27	107.23	107.24	— .1	107.23	107.25	2.15	106.14
1	U S Treasury 3⅛s, '46-'49	106.4	106.4	106.4	— .1	106.3	106.5	2.42	104.31
82	U S Treasury 3s, '46-'48	105.14	105.11	105.13	+ .1	105.12	105.14	2.38	103.25
11	U S Treasury 3s '51-'55	104.17	104.15	104.15	— .2	104.12	104.16	2.64	104.2
87	U S Treasury 2⅞s, '55-'60	102.17	102.14	102.15	— .2	102.14	102.15	2.70	101.17
27	U S Treasury 2¾s '48-'51	102.7	102.4	102.4	— .2	102.4	102.5	2.53	......
196	U S Treasury 2¾s, '51-54	101.12	101.10	101.11	...	101.10	101.11	2.64	......
2	Federal Farm Mtg 3s, '47	103.26	103.26	103.26	— .2	103.27	103.31	2.25	102.17
1	Federal Farm Mtg 3s, '49	103.8	103.8	103.8	...	103.6	103.8	2.54	102.10
54	Home Own Loan 3s A, '52	102.31	102.30	102.31	...	102.30	102.31	2.57	102.9
25	Home Own Loan 2¾s, '49	101.20	101.19	101.20	...	101.19	101.20	2.19	102.10
2	Home Own Loan 2¼s, '42-'44	101.21	101.21	101.21	...	101.19	101.20	1.95	......

UNITED STATES TREASURY NOTES.

[Quoted by C. F. Childs & Co.]

[Fractional parts of quotations are in 32d of 1 point.]

Millions outstanding.	Series and maturity—	Bid.	Asked.	Yield.
514	D 1½s, Sept. 15, 1936	100.27	100.29	—47-64
357	B 2¾s, Dec. 15, 1936	101.23	101.25	—51-64
428	C 3s, Feb. 15, 1937	101.28	101.30	—23-64
502	B 3s, April 15, 1937	102.10	102.12	—19-64
817	A 3¼s, Sept. 15, 1937	103.21	103.23	— 7-64
277	A 2⅝s, Feb. 1, 1938	103.19	103.21	.17
455	C 3s, March 15, 1938	104.13	104.15	.22
618	B 2⅞s, June 15, 1938	104.19	104.21	.36
596	D 2½s, Sept. 15, 1938	104.2	104.4	.53
942	C 1½s, March 15, 1939	101.19	101.21	.86
1,294	A 2⅛s, June 15, 1939	103.10	103.12	.93
526	B 1⅜s, Dec. 15, 1939	101.12	101.14	.94
1,378	A 1⅝s, March 15, 1940	101.26	101.28	1.09
738	B 1½s, June 15, 1940	101.11	101.13	1.12
737	C 1½s, Dec. 15, 1940	101.5	101.7	1.21
677	A 1⅜s, March 15, 1941	101.4	101.6	1.24
504	B 1⅜s, June 15, 1941	100.19	100.21	1.24

Sales, thous.		High.	Low.	Close.	Net chge.
23	Leh Val 5s 2003	69¼	68¼	68¼—	¾
38	do 4½s 2003	62⅛	60¼	60¼—	2¼
99	do 4s 2003	58⅛	56¼	56¼—	2⅝
11	LehValHTer 5s'54	97¼	96⅞	97¼—	¼
1	Lex & E 5s '65	122	122	122 —	2
4	Liggett&M 7s '44	135	134½	135 +	¼
2	do 5s '51	124	124	124	....
7	Loews 3½s '46	97⅞	97⅞	97⅞	....
13	LongIsl rfg 4s'49	103¾	103¾	103¾	....
[illegible]					

Sales, thous.		High.	Low.	Close.	Net chge.
86	PurO 4½s '50 ww	117¼	116⅝	116½—	1½
4	PurityBak 5s'48	98⅛	98⅝	98½	....
1	RadioKeith 6s '41	75	75	75	....
5	Readg 4½s 97A	106½	106½	106½+	⅜
2	do 4½s '97B	106¼	106¼	106¼—	¼
15	RemRan 4¼s '56	107¼	107	107	....
3	RepSteel 5½s '54	107½	107½	107½	....
23	do 4½s '61	97⅝	97⅜	97⅝+	½
32	do 4½s '50	113½	113	113	....
29	Richf Oil 6s '44	45	43⅞	45 +	1⅛
[illegible]					

FOREIGN.

Sales, thous.		High.	Low.	Close.	Net chge.
[illegible]					
2	SaoPaulC 6½s'57	16¼	16¼	16¼	....
10	SaoPauloS 7s'56	18	18	18 —	½
2	do 7s '40	89⅜	89½	89¾+	¾
2	SerbsCtsSl 8s'62	23⅜	23⅜	23¾—	¼
6	do 7s '62	22½	22½	22½—	½
2	SilesiaProv 7s'58	37⅜	37⅜	37⅜+	2⅝
1	Sydney 5½s '55	104	104	104 —	½
5	TokioElLt 6s'53	78¾	78¾	78¾	....
27	UjigawaElP 7s'45	98½	98	98 —	1¾
7	Uruguay 6s'60	56	55½	55½—	½
22	WarsawCty 7s'58	38½	36	37⅝+	1⅞
1	Yokohama 6s'61	83¼	83¼	83¼+	¼

xin—Ex interest. ct—Certificates.

MONEY AND EXCHANGE

Money rates are quoted by Chicago banks as follows: Customers' commercial loans, 3@5%, nominal; collateral loans, 4@5%, nominal; bankers' loans, 1¼@2%, nominal; bankers' acceptances, 60-90 days, 3/16@⅜%; 120 days, ½@9/16%; 150-180 days, ½@⅝%.

NEW YORK MONEY MARKET.

NEW YORK, Aug. 3.—(AP)—Call money, steady, 1% all day; prime commercial paper, ¾%; time loans, steady; 60 days-6 months, 1¼% offered; bankers acceptances, unchanged; 30 days, 3/16@⅛%; 60-90 days, 3/16@⅛%; 4 months, ¼@3/16%; 5-6 months, ⅜@5/16%. Rediscount rate, New York Reserve bank, 1½%. Bar silver, quiet and unchanged from Friday, July 31, at 44¾c.

FOREIGN MONEY MARKET.

PARIS, Aug. 3.—(AP)—3% rentes, 66f 25c, 4½% rentes, 69f 65c. Exchange on London, 76f 07c. The dollar was quoted at 15f 16½c.

FOREIGN EXCHANGE.

[Quotations are in American cents.]

	Aug. 3.	Aug. 1.	Wk. ago.	Yr. ago.
London	501.6875	501.625	501.875	495.75
Paris	6.59⅛	6.58⅞	6.61¼	6.62½
Italy	7.88	7.90	7.89	8.21
Belgium	16.85½	16.87	16.89	16.91
Switzerl'd.	32.63	32.63	32.72	32.78
Holland	67.93	67.95	67.99	67.92
Denmark	22.40	22.40	22.41	22.16
Sweden	25.87	25.87	25.88	25.59
Norway	25.21	25.21	25.22	24.92
Spain	.....	13.65	13.70	13.74½
Germany	40.25	40.28	40.28	40.37
†Do	24.50	24.50	24.00	.....
‡Do	22.25	22.70	22.80	.....
Austria	*18.85	*18.88	*18.88	19.00
Poland	18.93	18.95	18.98	19.00
Greece	.94½	.94½	.94½	.94⅝
Rumania	.74	.75	.75	1.01
Jugo-Slav.	2.30	2.30	2.31	2.31
Czechoslov.	4.14	4.14	4.15	4.16
Finland	2.22	2.22	2.22	2.20
Canada	99.96⅞	99.96⅞	100.00	99.90⅝
Argentine	27.75	27.75	27.75	26.80
Brazil	*8.72½	*8.75½	8.72½	8.63
Hongkong	31.30	31.25	31.75	52.18
Shanghai	30.20	30.18¾	30.25	37.00
Japan	29.34	29.33	29.32	29.25
India	37.90	37.89	37.91	37.50
Chile	5.25	5.25	5.25	5.30
Singapore	58.95	58.95	59.00	57.85
Hungary	19.85	19.85	19.90	29.85
Mexico	27.88	27.88	27.85	27.90

*Nominal. †Registered travel. ‡Registered commercial.

INVESTING COMPANIES

	Bid.	Ask.		Bid.	Ask.
AffiliF In.	2.01	2.21	NABT ctf.	74.37	78.62
AmerH	22.625	23.875	NAm TrSh	2.72	....
Am Busi.	1.19	1.30	Do 1955	3.58	....
Cent S T.	27.00	29.03	Do 1956	3.53	....
Corp Tr..	2.89	....	Do 1958	3.56	....
Do A A	2.78	....	QuarIn Sh	1.72	1.89
DoAA m	3.52	....	Rep TrSh.	13.56	14.06
DoAc se	2.78	....	Sel Am Sh	3.90	....
DoAc m.	3.52	....	Do inc..	1.73	1.89
Cumu Tr.	6.20	....	Sel CSh.	10.11	....
DiverT B.	10.75	....	Sel Inc Sh	5.29	....
Do C ..	4.85	5.15	SelI cv pf.	23.00	24.25
Do D ..	7.35	8.15	SpTra Fu.	21.39	22.28
Div Shrs..	1.78	1.93	StaSt In.	108.09	....
1stBos Cp.	44.00	45.50	SupAm TA	4.13	....
FixTrShA.	12.54	....	Do AA..	2.74	....
Do B ..	10.44	....	Do B...	4.33	....
FdInv In..	24.21	25.77	Do BB..	2.74	....
FundTShA	6.32	7.00	Do C...	8.09	....
Do B ..	5.76	....	Do D...	8.09	....
Incp Inv..	25.22	27.11	Sup Shrs.	14.37	15.62
InvFd Am	1.03	1.17	TruSta InC	3.06	....
Md Fund.	9.89	10.70	Do D...	2.99	....
MassInvT.	27.83	29.53	TruInd Sh	1.44	1.60
NationWS.	4.60	4.70	USElL-PA.	20.87	21.37
Do vtc..	1.96	2.12	Do B....	3.20	3.30
NY Bk Tr	4.00	....	Do vtc..	1.30	1.38

COFFEE

NEW YORK, Aug. 3.—(AP)—COFFEE—Advanced to new highs for the season today on speculative and European buying combined with short covering. Santos opened 4 to 9 points higher and closed 4 to 7 higher. Sales, 46,500 bags. No. 7 opened 7 to 8 points higher and closed 4 to 7 points higher. Sales, 9,250.

Prices in cents per pound:

	Open.	High.	Low.	Close.	Prev. close.
Sept.	4.92	4.92	4.92	4.92	4.87
Dec.	5.15	5.15	5.11	5.11	5.07
March	5.18	5.19	5.14	5.18	5.11

Spot coffee steady, Santos, 4s 9⅝@9¾c; Rio 7s, 8c. Cost and freight offers included Santos Bourbon, 3s and 5s at 9.20@9.55c.

1936 BEST YEAR SINCE 1929 FOR STEEL INDUSTRY

Output Is Estimated at 45 Million Tons.

New York, Aug. 3.—[Special.]—The best production year for iron and steel since 1929 was forecast today by Dun & Bradstreet, Inc. Based on the increase of 32.9 per cent in steel ingot production for the first six months of the year, 1936 output, according to estimates, will be 35 per cent larger than 1935, the agency declared. As the total for the latter year was placed at 33,425,578 gross tons by the American Iron and Steel institute this would bring 1936 production to around 45,125,000 tons.

In addition to being the biggest year since 1929, when output totaled 54,850,000 towns, the current year's rate of steel making would exceed by 8.7 per cent the annual average of 41,500,000 gross tons for the ten year period ended with 1929.

Production Near 1930 Level.

"Output during most of the elapsed months of the current year," Dun & Bradstreet said, "has been close to 1930. Operations in June were exceeded only by the capacity pace of 1929. The accumulation of orders during July, in addition to the heavy June backlogs, indicate accelerated progress for the third and fourth quarters, bolstered by rising demands of automobile makers, railroads, and shipyards.

"Starting the year at 51.4 per cent of capacity, consecutive monthly advances raised the steel industry's operating rate to 70.91 for May, 1936, the most active pace for any month since May, 1930, when it stood at 74.68. The average operating rate for the first six months was 62.29, against 46.75 last year."

Operating Rate Eases.

Operations in the steel industry for this week declined .1 of 1 point to 71.4 per cent of plant capacity from 71.5 last week, the American Iron and Steel institute estimated today. A year ago the rate was 46 per cent.

The small decline was regarded in steel trade circles as having little significance. The rate fixed for the current week continues around the average for July which was contra-seasonally high.

GENL. HOUSEHOLD REORGANIZATION MADE EFFECTIVE

The reorganization of General Household Utilities company was completed yesterday when trustees on order of the federal court conveyed all assets and property to the new company. Trustees in charge of the property during the reorganization period were Charles H. Albers and William C. Grunow. Grunow is president and director of the new company.

The company reported yesterday that its net earnings since March 1 have exceeded $250,000. The reorganization was made through the advance of a $1,000,000 credit by the Reconstruction Finance corporation. The company has already been advanced $600,000 and may draw on the balance.

Besides Grunow the officers of the new company are Allen G. Messick, vice president; Ralph R. Trimarce, treasurer and Sidney L. Arneson, secretary. The board of directors consists of Grunow and Messick; George A. Ball, Muncie, Ind.; Raymond W. Higgins, Duluth, Minn., and Clyde E. Whitehall, Indianapolis, Ind.

UNION STATION TO MARKET NEW REFUNDING BONDS

Public offering will be made today by a banking syndicate headed by Kuhn, Loeb & Co. of $7,000,000 of Chicago Union Station company 3½ per cent fifteen year bonds, dated Sept. 1, at 102. Proceeds will be applied for redemption on Dec. 1 at 105 of a similar amount of 5 per cent bonds.

Annual interest charges on the company's funded debt to be outstanding after the present issue will amount to $2,607,000, against $3,435,750 prior to the refunding program which began in March, 1935.

The new issue is guaranteed by indorsement by four railroad proprietors owning in equal shares the company's outstanding capital stock which amounts to $2,800,000 par value.

NOTHING TO HIDE, EASTERN SHARES HEADS TELL SEC

Testify in Inquiry Into Trusts.

Washington, D. C., Aug. 3.—[Special.]—The Securities and Exchange commission, continuing its investigation of investment trusts and investment companies, today began an inquiry into the origins and operations of Eastern Shares corporation, Reliance International corporation, Reliance Management corporation, all of New York, and the American British and Continental corporation of New York and London.

Because many witnesses necessary in the case of the American, British and Continental are not immediately available, it is probable that the investigation of that organization will have to be postponed to a later date.

Eastern Shares corporation, which was originally the Passwall corporation, and was organized in 1928 by Pask & Wallbridge, members of the New York Stock exchange, was the company under scrutiny today.

"Nothing to Conceal."

Marshall W. Pask, senior member of the firm, and F. T. Hepburn, who was president of Eastern Shares before it was acquired by Equity corporation in October, 1933, were the witnesses. Both declared they had nothing to conceal. The SEC staf announced they had discovered nothing to the discredit of the Pask & Wallbridge management of the trust company.

Pask, the first witness, said the original founders of the trust company were members of the firm of Pask & Wallbridge and customers and friends of the firm. At the start there were issued 500,000 shares of common and 50,000 shares of preferred, which were subsequently increased to 600,000 common and 100,000 preferred.

Terms of Purchase.

When the company, the name of which had been changed to Eastern Shares, was acquired by Equity corporation in October, 1933, Equity gave eighty-five one-hundredths of one share of its preferred and one share of its common for one share of Eastern preferred and three of its common for one of Eastern common. This, in the opinion of Hepburn, was a good bargain, all things considered.

"Was it your policy," James Austin, assistant SEC counsel, asked Pask, "to make profits out of quick turnovers in the market?"

"That might happen in some startling situation, but it was not our usual policy," Pask replied.

"Do you think it proper for an investment trust to speculate in the market?" Austin asked.

"It depends," Pask answered, "upon what you consider speculation. We were investing in securities; that is, stocks and bonds. I do not consider that in doing so we were speculating."

STOCK EXCHANGE APPROVES THREE NEW LISTINGS

New York, Aug. 3.—[Special.]—The committee on stock list of the New York Stock exchange approved today the admission to listing of the securities of the Jones & Laughlin Steel corporation, the Vick Chemical company, and the Minneapolis and St. Louis Railroad company.

Jones and Laughlin listed $30,000,000 of its series A 4¼ per cent bonds, due in 1961, which were sold by a banking syndicate last April.

The Vick Chemical company listed 700,280 shares of $5 par capital stock in substitution for the same number of shares of its predecessor corporation, Vick Chemical, Inc.

The Minneapolis and St. Louis railroad listed $397,000 of additional 5 per cent bonds not covered by the original listing application on the issue which was approved in April, 1914.

AIR SHIPMENTS DURING JUNE SET ALL-TIME RECORD

New York, Aug. 3.—[Special.]—Air express revenues for June were 78 per cent larger than for the corresponding 1935 month, and the month's 40,450 shipments established an all time record, Railway Express agency announced today.

For the first half of this year, air express revenues were 73.2 per cent above 1935, the report said, adding that the average air express shipment weighs 7.6 pounds.

"Not only have great trafic gains been made," said C. R. Graham, vice president in charge of the air express division of the agency, "but also the variety of commodities has widened."

U. S. APPROVES TIRE INDUSTRY'S FAIR TRADE CODE

Pact Is Most Ambitious Since Death of NRA.

Washington, D. C., Aug. 3.—[Special.]—The federal trade commission today gave tentative approval of a trade practice code for the two billion dollar tire industry.

Incorporated in the code, the movement for which was instigated by the National Association of Independent Tire Dealers, were provisions which reproduced almost verbatim some of the language of the much fought over covenant agreed to by the manufacturers under NRA.

These included prohibitions against sales below cost, secret rebates and discounts to favored customers, false labeling or advertising, and monopolistic practices.

Pact Covers Whole Industry.

The agreement, covering the whole tire business, was regarded as the most ambitious attempt at code making since the Supreme court's anti-NRA decision made industrial self-government a voluntary function and shifted its supervision to the trade commission.

The commission will pass finally on the code after members of the industry have had an opportunity to enter protests and suggest revisions. Aug. 18 is the final date for objections.

The Rubber Mnufacturers' association will meet in New York this week to determine its action. Some observers foresee a possibility of a renewal of the feud between the tire makers and the independent dealers, which has revolved chiefly around the issue of manufacturer-owned retail stores.

The proposed code, commission officials said, involves an industry of fifty manufacturers, 50,000 independent retail dealers, 45,000 gasoline stations selling tires, 1,750 company owned stores and 1,400 chain and mail order stores. The industry's annual investment was estimated at $750,000,000 and its employés between 150,000 and 250,000.

Ban Price Discrimination.

Heading the list of twelve rules establishing fair competitive practices was one prohibiting price discrimination as defined in the new Robinson-Patman act, which the Goodyear Tire and Rubber company, world's largest tire manufacturer, blamed for cancellation of its $150,000,000 contract with Sears Roebuck & Co.

The code is designed to protect tire buyers from fraudulent practices as well as to safeguard reputable dealers from unscrupulous competitors.

Among prohibited practices are false statements on guarantees, warranties or adjustments; deceptive or false marking of tires, misrepresentation as "authorized" dealers; sale of used, rebuilt or retreaded tires as new, and misrepresentation of quality.

Provisions affecting inter-dealer relationships prohibit defamation of competitors, sales below cost "where the effect may be to substantially lessen competition or tend to create a monopoly," granting of secret rebates or discounts, and use of false invoices to misrepresent transactions.

LARD FUTURES ADVANCE TO NEW SEASON PEAKS

Lard futures advanced sharply yesterday to new high peaks for the season with commission houses absorbing offerings from operators who were taking profits on previous purchases, and hedging sales by cash interests. At the high point, December lard showed an advance of more than $3 per 100 pounds from the low figure on June 6. Closing trades were at net gains of 30 to 37½ cents. Strength in corn was regarded as the dominating influence.

Clear bellies [salt pork] closed 5 cents higher. Cash lard was quoted at $12.25 per 100 pounds; loose, $11.62½; leaf, $11.50; clear bellies, $13.50. Prices per 100 pounds follow:

Lard.

	High.	Low.	Close.	Prev. close.	Last year.
Sept.	$12.37	$12.20	$12.37	$12.00	$14.90
Oct.	12.45	12.25	12.40	12.05	14.72
Dec.	12.50	12.25	12.50	12.17	13.32
Jan.	12.55	12.37	12.52	12.20	13.00
May	12.80	12.60	12.77	12.47	12.55
Clear Bellies.					
Sept.	13.90	13.80	13.80	13.75	18.22

RUBBER.

NEW YORK, Aug. 3.—(AP)—RUBBER—Crude futures closed quiet and steady, 4 points higher to 1 point lower. September, 16.42c per lb bid; December, 16.53c nominal; March, 16.60c bid; smoked ribbed spot, 16.44 nominal.

CITY OF NEW YORK

THE restoration of the credit of the City of New York and the reflection of this progress in the prices of its various obligations are the subjects of a study we have made for the guidance of institutional and private investors.

Copy on request

R. W. Pressprich & Co.

Members New York Stock Exchange

135 So. La Salle Street, Chicago

NEW YORK PHILADELPHIA SAN FRANCISCO

BEHIND LAST YEAR'S $32,600,000,000 SALES

30,000,000 U. S. families spent more than $32,600,000,000.00 last year in retail stores. How much would they have spent if there were no stores?

Through his enterprise the retailer advances the welfare of his community, supports the factory production and wages of the nation.

Retailing has grown to its present scope through newspaper advertising. Before people buy they shop the advertising in their daily newspaper. Many consult no other source of information.

Newspaper advertising is read eagerly and consciously because it is related to the retail store.

Because retailers know there is no quicker way to attract buyers, they spent over $382,000,000.00 last year for newspaper advertising—far more than for any other kind of sales promotion.

CATTLE PRICES DECLINE DESPITE FEDERAL BUYING

U. S. Enters Market as Receipts Mount Sharply.

The heaviest cattle receipts in almost two years brought the government into the market to support prices yesterday, but quotations slumped sharply. Entrance of the federal agents had little immediate effect on the trade, since their purchases called for only about 5 per cent of the total cattle receipts available at the five cities where buyers placed bids.

Chicago yesterday received 27,000 cattle, 10,000 of which came from the drouth regions of the northwest. It was the largest run since the middle of October, 1934, the great drouth year.

Better grade steers and yearlings were weak to 25 cents lower, the former selling mostly 25 to 50 cents under a week ago. Most action occurred in best light cattle and yearlings.

Medium Grade Steers Weak.

Medium grade steers on slow closing rounds were as much as 50 cents below last week's close. Beef cows and hefers were weak to 25 cents lower. Canners and cutters slumped 25 to 50 cents. Calves declined 25 to 50 cents and bulls sold off 10 to 15 cents. The supply of stockers and feeders was liberal and met a narrow outlet at unevenly lower prices.

Top slaughter steers sold at $9.25, the bulk bringing $7 to $8.50, although a bigger share than usual cashed under $6.50, whole loads of common 800 to 900 pound stock going as low as $5. Inferior "drouth" steers ranged down to $3.75.

Federal agents did most of their buying in the cutter cows selling from $3.50 to $3.75 and in the low priced hefers listed at $3.75 to $4.25. Consequently their purchases did little to help support better grade steers being liquidated from corn belt feed lots because of the scarcity and high price of corn.

Hog Supply Is Larger.

Hog receipts increased again as farmers began selling more unfinished swine rather than pay $1 or more for corn that is hard to get in the country. However, with hog supplies in the country below normal due to the 1934 drouth and AAA control, market receipts are not as excessive as in cattle.

Better grades comprised a small share of the supply yesterday and held steady, others bringing weak to 10 cents lower rates. Only a few lots reached the $11.25 top, the bulk selling at $8.90 to $11, with the average off 5 cents at $9.90.

Lambs were steady to 25 cents lower, weakening in sympathy with the break in cattle and calves. Selected native ewe and wether lambs topped at $10.75. Western range lambs were sorted at $10, the feeder end going to killers at $8 because of the narrow outlet for all replacement stock to country buyers. Aged ewes were weak to lower at $3.50 and under.

CHICAGO LIVE STOCK

All prices are in dollars per 100 pounds:

HOGS.

Receipts, 17,000; shipments, 3,000.

Good to choice, 140@180 lbs.	$10.00@11.10
Good to choice, 190@210 lbs.	11.00@11.25
Good to choice, 220@250 lbs.	10.75@11.20
Good to choice, 260@325 lbs.	10.00@10.85
Good to choice, 350@400 lbs.	9.50@ 9.90
Light pack. sows, 270@350 lbs	9.00@ 9.75
Heavy pack. sows, 350@550 lbs	8.40@ 9.15
Pigs, common to best	5.00@10.00

CATTLE.

Receipts, 27,000; shipments, 3,500.

Prime steers, 1,000@1,500	$8.85@9.75
Good to best, 700@1,000	8.00@9.50
Poor to best, 700@1,500	5.50@9.75
Low grade steers	3.75@5.25
Bulk of steers	7.00@8.50
Cows, choice to prime	5.50@6.25
Cows, good to choice	4.75@5.50
Cows, fair to good	4.25@4.75
Cows, common to fair	4.00@4.25
Canners and cutters	2.75@3.90
Hefers, yearlings, fair to best	5.50@9.00
Hefers, common to fair	3.75@5.50
Stockers and feeders	3.85@7.25
Calves, poor to best	3.75@8.75
Bulls, bologna, com. to choice	4.50@5.85
Bulls, beef and butchers, fair to best	5.50@6.50

SHEEP.

Receipts, 7,000; shipments, 500.

Native lambs, fair to best	$ 9.50@10.75
Native lambs, common to fair	7.50@ 9.50
Native buck lambs, fair to best	8.50@ 9.75
Native lambs, culls	6.00@ 7.50
West. range lambs, good to choice	10.00@10.50
West. range lambs, fair to good	9.50@10.00
Feeding lambs, best grade	7.00@ 8.00
Ewes, light, good to choice	3.25@ 3.75
Ewes, light, fair to good	3.00@ 3.25
Ewes, culls to fair	2.00@ 3.00
Ewes, heavy, fair to best	2.00@ 2.50
Yearlings, wethers	4.00@ 8.50
Bucks	1.75@ 2.50

COMPARATIVE PRICES.

HOGS—Bulk of sales yesterday $ 8.90@11.00
One month ago 9.20@11.05
One year ago 12.10@13.50
Top yesterday, $11.25; average, $9.90.

Hog prices for a year include $2.25 processing tax. This tax ended Jan. 6, 1936, when it was declared unconstitutional by the Supreme court.

CATTLE—Bulk of sales yesterday $ 7.00@ 8.50
One month ago 7.65@ 9.00
One year ago 9.25@11.25
Top yesterday, $9.25; average, $7.75.

LAMBS—Bulk of sales yesterday $ 9.75@10.75
One month ago 9.40@10.00
One year ago 8.50@ 9.00
Top yesterday, $10.75; average, $10.25.

GRAIN STATISTICS

United States visible supply of wheat increased 7,578,000 bu last week; corn, 47,000 bu; oats, 5,158,000 bu and barley, 144,000 bu. Rye decreased 230,000 bu. Details follow:

	This week.	Last week.	Last year.
Wheat	67,494,000	59,916,000	34,732,000
Corn	4,664,000	4,617,000	6,280,000
Oats	38,836,000	33,638,000	6,929,000
Rye	6,009,000	6,239,000	6,884,000
Barley	7,011,000	6,867,000	5,675,000

CHICAGO GRAIN STOCKS.

Wheat stocks in all positions in Chicago decreased 16,000 bu last week and corn, 127,000 bu. Oats increased 1,888,000 bu; rye, 55,000 bu and barley, 39,000 bu. Details follow, the last three ciphers omitted except in the totals:

	Public.	Private.	Total.	Last year.
Wheat	4,008	4,440	8,448,000	3,870,000
Corn	331	996	1,327,000	1,896,000
Oats	2,758	5,631	8,389,000	1,478,000
Rye	790	900	1,690,000	3,771,000
Barley	40	800	840,000	639,000

CONTRACT GRAIN STOCKS.

Stocks of contract grades of wheat in Chicago public elevators increased 822,000 bu last week and corn, 73,000 bu. Details follow:

	This week.	Last week.	Last year.
Wheat	3,373,000	2,451,000	1,087,000
Corn	328,000	255,000	1,467,000
Oats	2,670,000	2,339,000	336,000
Rye	743,000	786,000	2,213,000
Barley	40,000	68,000	117,000

MINNEAPOLIS FLOUR.

MINNEAPOLIS, Minn., Aug. 3.—(AP)—FLOUR—Carload lots, per barrel in 98 pound cotton sacks; Family patents, unchanged, $7.80@8.00; standard patents, unchanged, $7.05@7.25; shipments, 31,972 brls; pure bran, $27.00@27.50, and standard middlings, $27.00@27.50 per ton.

OFFICIAL WEATHER FORECAST

The official forecast for today and tomorrow and yesterday's table of records follow:

LOWER MICHIGAN: Partly cloudy to cloudy, unsettled south and east portions, cooler west and north portions Tuesday; Wednesday fair, cooler southeast portion.

UPPER MICHIGAN: Generally fair Tuesday and Wednesday; cooler west and south portions Tuesday.

WISCONSIN: Fair Tuesday and Wednesday; cooler east and south portions Tuesday.

MISSOURI: Fair south, unsettled and cooler north portions Tuesday; Wednesday generally fair, cooler south portion.

IOWA: Generally fair Tuesday and Wednesday; cooler Tuesday.

MINNESOTA: Fair Tuesday and Wednesday; not much change in temperature.

NORTH DAKOTA: Mostly cloudy, local showers extreme west portion Tuesday; Wednesday generally fair, warmer west portion.

SOUTH DAKOTA: Fair east, cloudy west portion, local showers extreme west portion, cooler southeast Tuesday; Wednesday generally fair, warmer west portion.

NEBRASKA: Generally fair Tuesday and Wednesday; cooler southeast portion Tuesday.

KANSAS: Generally fair Tuesday and Wednesday; cooler east and south portions Tuesday.

OHIO: Local showers and somewhat cooler Tuesday; Wednesday cloudy and cooler.

Place of observation. State of weather. Aug. 3, 1936, 8 p. m. Chicago daylight time.	Direction of wind	Temp. 8 p. m.	Highest today	Lowest last night	Precipitation 24 hours
East-Central states—					
Alpena, cloudy	N.W.	70	90	68	.01
Cairo, clear	S.	84	88	70	...
Chicago, clear	W.	85	89	72	...
Cincinnati, clear	S.W.	84	92	72	...
Cleveland, cloudy	S.	82	86	74	...
Detroit, cloudy	S.W.	88	94	72	...
Escanaba, cloudy	N.E.	70	78	64	...
Evansville, clear	S.W.	86	90	72	...
Fort Wayne, cloudy	W.	84	90	70	...
Grand Rapids, cloudy	S.W.	86	90	70	...
Green Bay, cloudy	E.	78	86	70	...
Indianapolis, cloudy	S.W.	82	86	72	...
Madison, cloudy	W.	80	90	70	.01
Marquette, cloudy	W.	72	74	68	.01
Memphis, clear	S.W.	84	86	70	...
Milwaukee, rain	W.	80	92	72	...
Nashville, clear	S.W.	82	86	70	...
Peoria, clear	S.W.	84	90	70	...
Sault Ste. Marie, cloudy	N.W.	62	74	64	.01
Springfield, Ill., clear	W.	86	90	70	.01
La Crosse, cloudy	W.	82	86	74	...
West central states—					
Bismarck, cloudy	N.	76	78	58	...
Charles City, cloudy	N.	80	88	74	...
Concordia, cloudy	E.	86	90	64	...
Davenport, cloudy	S.W.	88	92	72	...
Des Moines, rain	E.	84	90	74	...
Devils Lake, cloudy	N.	70	74	48	...
Dodge City, clear	E.	96	98	66	...
Dubuque, cloudy	N.W.	80	92	72	...
Duluth, cloudy	N.W.	70	80	64	...
Huron, clear	N.E.	80	82	66	...
Kansas City, cloudy	N.	88	96	70	...
Keokuk, cloudy	S.	88	92	70	...
Moorhead, cloudy	N.	74	78	60	...
North Platte, cloudy	N.E.	66	72	68	.02
Oklahoma City, clear	S.	94	98	70	...
Omaha, cloudy	N.	82	88	74	...
Rapid City, rain	S.	66	72	66	.01
Sioux City, cloudy	N.	80	86	74	...
St. Louis, cloudy	S.	84	88	70	...
Minneapolis, clear	N.	78	82	72	...
Springfield, Mo., cldy.	W.	92	96	66	.01
Wichita, cloudy	S.	98	100	70	...
Williston, cloudy	N.E.	68	72	54	...
Eastern states—					
Albany, clear	E.	82	94	64	...
Atlanta, clear	W.	82	90	68	.14
Boston, cloudy	S.	78	86	66	...
Buffalo, cloudy	S.W.	74	76	70	...
New York, clear	S.W.	84	92	66	...
Oswego, cloudy	W.	82	94	66	...
Philadelphia, clear	S.W.	86	92	66	...
Pittsburgh, cloudy	S.	80	86	68	...
Raleigh, cloudy	S.W.	86	94	70	...
Washington, cloudy	S.	88	94	68	...
Gulf states—					
Abilene, clear	S.	92	96	70	...
Amarillo, cloudy	N.W.	82	92	70	.82
Brownsville, clear	S.E.	84	90	78	.16
El Paso, clear	S.E.	94	96	68	...
Dallas, clear	S.E.	90	92	72	...
Galveston, clear	S.	82	86	..	...
Jacksonville, clear	E.	80	88	74	...
Miami, cloudy	E.	80	84	80	...
Mobile, clear	S.	84	90	70	...
New Orleans, clear	N.	84	92	74	...
San Antonio, cloudy	S.E.	82	90	72	...
Shreveport, clear	S.	88	92	70	...
Tampa, cloudy	N.E.	80	92	74	.48
Vicksburg, cloudy	S.	78	88	70	.02
Mountain states—					
Boise, cloudy	N.W.	90	92	64	...
Cheyenne, rain	S.E.	56	62	54	.38
Denver, cloudy	N.E.	64	64	58	1.02
Havre, cloudy	E.	56	56	56	.84
Helena, cloudy	N.	58	60	58	.08
Lander, cloudy	N.E.	72	74	56	...
Miles City, rain	E.	66	78	68	.02
Phoenix, cloudy	S.W.	98	106	82	...
Pueblo, cloudy	S.E.	70	72	64	.20
Salt Lake City, cloudy	N.W.	88	90	62	...
Santa Fe, cloudy	S.E.	70	74	56	.36
Yellowstone Pk., cloudy	N.W.	68	72	50	...
Pacific states—					
Fresno, clear	N.W.	102	102	68	...
Los Angeles, clear	S.	78	84	64	...
Portland, Ore., clear	N.W.	84	84	60	...
San Diego, cloudy	S.W.	70	74	68	...
San Francisco, clear	W.	58	62	52	...
Seattle, clear	N.W.	72	76	60	...
Spokane, clear	N.E.	86	88	62	...
Walla Walla, clear	N.E.	94	90	62	...
Yuma, cloudy	S.W.	106	110	82	...
Canadian—					
Battleford, cloudy	N.E.	74	74	36	...
Calgary, rain	S.	70	74	46	...
Edmonton, cloudy	S.E.	68	70	42	...
Medicine Hat, clear	S.	68	72	58	...
Minnedosa, clear	N.E.	66	72	40	...
Montreal, cloudy	S.W.	72	78	66	...
Qu' Appele, cloudy	N.W.	62	66	36	...
The Pas, clear	W.	60	72	44	...
Toronto, cloudy	S.W.	80	86	64	...
White River, cloudy	N.	62	78	—	...
Winnipeg, cloudy	N.W.	70	72	52	...

PRODUCE MARKETS

Demand for fresh eggs was active and prices ¼@½c per dozen higher yesterday. Receipts, 12,057 cases. Butter generally advanced ½c per lb. Receipts, 11,627 tubs. Live poultry market somewhat unsettled. Arrivals, 19 trucks. Western potatoes stronger and other stock steady. Receipts totaled 132 cars, with 190 cars on team track. Quotations follow:

WHOLESALE CREAMERY BUTTER PRICES.

	Chicago Whole milk.	Chicago Centralized.	New York.	Boston.	Philadelphia.
93 score	35¾	....	36¼	....	36¾
92 score	35¼	....	35¾	36½	36¼
91 score	35	....	35⅛	36	35¾
90 score	34¾	35	35	36	35
89 score	33¾	34	34¾	....	34¾
88 score	....	....	34¼	....	....

WHOLESALE CHEESE PRICES.

	Chicago.	Boston.	New York.	Philadel.
Twins	.18½-18¾	19½-20½	....	....
S. Dais.	.19 -19¼	20 -20¼	20	19¾-20
Y. Am.	....	20 -20½	20 -20¼	....
Lghns	.19 -19¼	....	....	19¾-20¼

U. S. GOVERNMENT GRADED EGGS.

The local office of the United States department of agriculture reports the following prices, in case lots, per dozen, paid by retailers, hotels, restaurants, and institutions:

U. S. extras [large], white, loose 34c
U. S. extras [large], white, cartons 35c

LIVE POULTRY—WHOLESALE.

Broilers	15@16½c	Springs	17@19c
Fryers	15@18c	Ducks	9@14c
Turkeys	13@18c	Leghorn br.	15c
Hens	14@18½c	Leghorn hens	12@14c
Old roosters	13@14c	Geese	9@14c

EGGS.

Extra firsts, cars	25¾c
Do less than cars	25¼c
Fresh firsts, cars	25c
Do less than cars	24¼c
Current receipts	23c
Dirties	20½c
Checks	19¾c

POTATOES.

California, 100 lbs.	$3.45
Idaho, 100 lbs.	2.65 @3.30
Maryland, 100 lbs.	2.60 @2.65
Nebraska, 100 lbs.	2.55

WHEAT IN U. S. FUNDS

Wheat prices per bu in leading markets reduced to United States funds at rates of exchange when they closed:

	Monday.	Saturday.
Chicago, September	$1.13¼	$1.12⅝
Winnipeg, October	1.07¾	1.03¾
Rotterdam, September	1.11⅝	1.07½
Buenos Aires, August	1.14⅝	1.10½
Do October	1.14¾	1.10½

FIELD SEEDS

Prices, generally firm. Timothy, country run, quoted, $6.60@6.85 per 100 lbs; recleaned, $7.10@7.35; red clover, fair to good, $16.00@17.00; choice, $20.00; fancy, $21.10; alsike clover, $14.50@18.50, according to quality; red top, $13.75@15.50; sweet clover, $6.75@7.00; alfalfa, Kansas, $20.50; Idaho, $21.25; Grimm, $23.00.

GASOLINE AND OILS.

GASOLINE—Tax included, service station: Red Crown, 17½c per gal; Ethyl, 19½c; Stanolind, 15½c. FUEL OIL—Stanolex No. 1, tank wagon, less than 150 gals, 7.6c; 150 gals and over, 6½c. KEROSENE—Tank wakon, 10.1 per gal. LINSEED OIL—Raw, 85c per gal; boiled, 88c. TURPENTINE—50c gal in drums. DENATURED ALCOHOL—45c per gal. WHITE LEAD—100 lbs, $11.50.

HIDE FUTURES.

NEW YORK, Aug. 3.—[Special.]—Hide futures declined 13 to 17 points with sales of 12 lots, or 480,000 lbs. Closing bids in cents per pound, September, 11.08c; December, 11.41c; March, 11.70c.

NEW YORK CURB TRANSACTIONS

Monday, August 3, 1936.

Shares sold today 252,000. Total sales 1936 to date 83,813,000
Year ago 445,960. Total sales 1935 to date 31,168,803

	Sales.	High.	Low.	Close.	Net chge.
†Aero S Mf A	100	24¾	24¾	24¾	+ 1½
Ala Pow $7 pf	10	83	83	83	— ⅛
†Allen Ind	100	23½	23½	23½	— ¼
Alliance Inv.	100	2⅞	2⅞	2⅞	....
†Allied Int In	500	1	1	1	....
†Allied Prod A	1,300	23½	22¼	23½	+ 1½
Alum Co Am.	150	134¾	133	133	— ¾
Do pfd.	50	119	119	119	....
Alum Goods	300	17½	17⅛	17½	+ ⅛
Alum Ltd.	100	62	62	62	— ¾
†Am Beverage	300	2½	2½	2½	....
Am Book	10	70¾	70¾	70¾	+ ¾
Am Capital A	100	6⅝	6⅝	6⅝	— ⅞
Do B	100	1⅛	1⅛	1⅛	....
†A C P & L A	50	44½	44½	44½	— ⅛
[illegible]					

	Sales.	High.	Low.	Close.	Net chge.
†Nor Euro Oil	100	3-16	3-16	3-16	....
Nor St P A.	400	29⅛	29⅛	29⅛	....
Ohio Ed pfd.	50	106⅝	106¼	106¼	— 1⅝
Do pfd	100	110⅛	110⅛	110⅛	....
Okla Nat Gas	400	14¼	14	14	....
Do pfd	400	32¾	32½	32¾	+ ½
†Oldetyme Dis	500	6½	6¼	6⅝	— ⅛
Outbrd Mot A	200	18½	18⅛	18½	+ ¼
[illegible]					

DOMESTIC BONDS.

Sales, thous.		High.	Low.	Close.	Net chge.
3	Ky Util 5½s'55F	103	103	103	+ ⅛
7	do 5s '69I	98⅝	98¼	98⅝	+ ½
6	KopGas&C5½s'50	105⅝	105½	105½	....
9	do 5s '47	103⅝	103⅝	103⅝	— ⅜
1	Leh PS 6s2026A	110¾	110¾	110¾	+ ⅛
11	LibMcN&L 5s'42	105	104⅝	104⅝	— ⅜
4	Lou P&L 5s '57	105⅝	105⅜	105⅜	— ⅛
[illegible]					

FOREIGN BONDS.

[illegible]

CASH GRAIN

[illegible]

GRAIN IN OTHER MARKETS

[illegible]

CHICAGO GRAIN PRICES

[illegible]

BANK STOCKS

CHICAGO.

	Yesterday Bid.	Yesterday Asked.	Saturday Bid.	Saturday Asked.
[illegible]				
Lake Shore Tr.	70	80	70	80
Mercantile Trust	150	160	150	160
Merchand Bank	285	300	290	300
National Blvd.	165	180	100	110
National Bldrs.	60	65	60	65
Northern Trust	830	850	830	845
Personal Loan	160	170	160	170
Terminal Natl.	28	30	28	30

NEW YORK.

	Bid.	Asked.		Bid.	Asked.
Bk of Man	32	34	First Nat.	2080	2120
Bankers Tr	69½	71½	Guaranty	346	351
Cen Han.	137	140	Irving Tr.	16¾	17¾
Chase Nat.	48½	50½	Mnfrs Tr.	48½	50½
Chemical	67	69	Natl City	42½	44½
Com'cial	189	195	N Y Trust	147	150
Cont'al	19¼	20¾	Public	47½	49½
Corn Exch.	65½	66½	Title G & T	10¾	11¾
Empire Tr.	23½	24½	1st Na Bost	51	53

COTTONSEED OIL.

NEW YORK, Aug. 3.—(AP)—COTTONSEED OIL—Bleachable, advanced 10 to 15 points early today on renewed covering and southern buying promoted by the advance in lard and hogs, but reacted under realizing and in sympathy with action of the cotton market. Final prices were 3 to 8 points net higher. Sales, 204 contracts. Bleachable spot nominal; September closed, 10.04c per lb; October, 10.06c; December and January, 10.00c; March, 10.05c.

TO THE HOLDERS OF

Rockford Electric Company

First and Refunding Mortgage Five Per Cent. Thirty Year Gold Bonds Due March 1, 1939

Notice is hereby given as provided in the Mortgage and Deed of Trust dated March 1, 1909 between Rockford Electric Company and The Standard Trust Company of New York, as Trustee, Guaranty Trust Company of New York, Successor Trustee by merger, that Eleven Thousand Dollars ($11,000.) principal amount Rockford Electric Company First and Refunding Mortgage Five Per Cent. Thirty Year Gold Bonds due March 1, 1939 issued under said Mortgage and Deed of Trust, bearing the following numbers, have been drawn by lot by the Trustee for redemption for account of the Sinking Fund and will be paid and redeemed on September 1, 1936 at 105% of their principal amount and accrued interest thereon to that date:

267 1262 1614 1989 2515 2696
567 1474 1844 2460 2581

Holders of the above bonds should present and surrender them for payment and redemption as aforesaid on or after September 1, 1936 with the March 1, 1937 and subsequent coupons attached at the Trust Department of Guaranty Trust Company of New York, 140 Broadway, New York, N. Y. The coupons due September 1, 1936 should be detached and presented for payment in the usual manner. On September 1, 1936, interest on the above bonds shall cease and coupons maturing after that date shall be null and void.

GUARANTY TRUST COMPANY OF NEW YORK, Successor Trustee,
By W. PALEN CONWAY, President.
Dated, August 4, 1936.

BIDS AND OFFERS

[illegible]

RYE.						
Sept	81⅛	79½	80⅞	87⅛	87	87⅛
Dec	81⅛	81	81	87⅛	87¼	87½
May	81½	81½	81½	88	86¾	88

TERMS OF SUBSCRIPTION OF THE TRIBUNE.

Orders for mail subscriptions must be accompanied by remittance to cover.

Rates in Illinois [outside Chicago], Indiana, Iowa, Michigan, and Wisconsin:

Daily, without Sunday, one year, $5.00; six months, $2.50; three months, $1.25; two months, $1.00; one month, 50 cents.

Daily, with Sunday, one year, $12.50; six months, $6.25; three months, $3.15.

Sunday only, one year, $7.50; one month, $1.00.

Rates of subscription in postal zones 3 and 4 [measured from Chicago], outside of Illinois, Indiana, Iowa, Michigan, and Wisconsin:

Daily, without Sunday, one year, $7.50; one month, $1.00.

Sunday only, one year, $7.50; one month, $1.00.

Daily and Sunday, one year, $15.00; one month, $2.00.

Rates of subscription in zones 5, 6, 7, and 8 [measured from Chicago], Canada, Mexico, and foreign:

Daily, without Sunday, one year, $12.00; one month, $1.50.

Sunday only, one year, $7.50; one month, $1.00.

Daily and Sunday, one year, $19.50; one month, $2.50.

Give postoffice address in full, including county and state. Remit in express money order, draft or in registered letter, at our risk to The Tribune company, publishers, Tribune Square, Chicago.

We cannot be responsible for currency sent through the mail.

Persons wishing to take The Tribune by carrier may order it by postal card or telephone Superior 0100. When delivery is irregular make complaint.

All unsolicited manuscript articles, letters, and pictures sent to The Tribune are sent at the owner's risk and The Tribune company expressly repudiates any liability or responsibility for their safe custody or return.

MEMBER OF THE ASSOCIATED PRESS.

The Associated Press is exclusively entitled to the use for publication of all news dispatches credited to it or not otherwise credited to this paper and also to the local news published herein.

All rights of republication of special dispatches herein also are reserved.

WANT AD INDEX

[illegible]

Box Number Ads

Reply by phone as well as by letter may be made to any Tribune Want Ad with a box number as an address except Help Wanted advertisments. Call SUPerior 0100—Local 257. Your name, address and phone number will be placed at once in the box of the advertiser.

$100.00 Reward

will be paid by the Tribune for information leading to the arrest and conviction of any one obtaining money fraudulently through Want Ads published in its columns.

Ad Writing Assistance

The Tribune maintains an expert ad writing department to help you word your Want Ad to secure the best results. There is no charge for this service.

Convenience

A Want Ad-Viser is as near to you as your telephone. If you have a telephone, your ad will be charged to you. If not, or if you prefer, a Tribune man will call at your home or office.

24-Hour Service

Tribune Want Ad-Visers are on duty 24 hours a day, every day of the year, to receive Want Ads by telephone or at the Want Ad Store, 1 South Dearborn. The Want Ad Store in Tribune Tower is open daily until 10 p. m., Sunday until 5 p. m.

Call SUPerior 0100—Want Ad-Viser or Want Ad Offices

Tribune Tower — *1 South Dearborn*

INVESTMENT HOUSES.

When 6% BECOMES 0%.

The ones who realize the most money from defaulted bonds are usually those who act promptly in the light of the best available information, whether this means [1] Exchanging for issues that are still paying interest, [2] Selling immediately, [3] Holding for higher prices, or interest resumption, [4] Depositing with a protective committee. We will be glad to give you our recommendations on your defaulted bonds without obligation or to give you the latest published information concerning them. Come in or write.

MATTHEWS, LYNCH & CO., Investment Securities, 120 South La Salle-street, Chicago. Franklin 7722.

REAL ESTATE BONDS
We will buy all issues of Real Estate Mortgage Bonds.
PHONE OR WRITE
Makler Bros., Inc.
120 So. La Salle-st., Chicago.
PHONE—CENTRAL 2090.

STORE AND BAR FIXTURES.

STORE FIXTURES—5 SHOW CASES: 2 large counters and 2 cash registers; wall cases and shelving cheap. 109 N. Marion-street, Oak Park. Phone Euclid 199.

TAVERN AND STORE FIXTURES FOR every line of business, new and used. Time payments. CHARLES BENDER & CO. 608-614 N. WELLS-STREET. SUP. 2361.

6 CHAIR MARBLE SHOE SHINING STAND complete with settee. $120. Showcases, $10. Paidar Co., 1120 N. Wells-street.

BOY—FOR MEAT MARKET; SOME EXPERIence meat cutting; Joliet-rd. and Lawndale-avenue, Lyons, Ill., Highway Market.

CIGAR AND CANDY CASES—VERY REAsonable. Hemlock 8948.

NEW AND USED TAVERN FIXTURES. Chicago Store Fixture Co., 1708 S. State.

WANTED—12 INCH STEEL SHELVING. Phone Wabash 8879.

OFFICE FURNITURE AND DEVICES.

[illegible]

SITUATIONS WANTED—MEN.

[illegible]

SITUATIONS WANTED—WOMEN.

[illegible]

TERRY AND THE PIRATES—JUST AMONG US GIRLS

The Tribune does not knowingly accept Help Wanted advertisments which misrepresent the nature or terms of employment, or advertisments for Sales Help which do not indicate the type of product or service to be sold and the form of compensation. Report any misrepresentations or requests for a cash bond, deposit, or investment for samples not stated in the advertisment to the Tribune, Superior 0100, Local 328 (for complaints only).

HELP WANTED—MEN.

Stores and Offices.

BOOKKEEPER-TYPIST—EXPD.; SAL. $20. State age, exp. Address Y S 562, Tribune.

CLERK—PACKAGE LIQUOR STORE; YNG. man; gd. refs. Address Y N 414, Tribune.

COLLECTION MAN—YNG.; TEL. EXP.; SM. sal. to start; won. opp.; new org. Wab.2266.

COUNTER MAN—A-1 AUTO PARTS STORE. Good salary; steady. 2333 Chicago-avenue.

CHICAGO CORPORATION WANTS MAN, age 25 to 35, for office position. Must be college graduate and have good musical education, piano preferred. Fair salary and extremely fine opportunity for advancement. Write letter giving qualifications, age, and nationality. Address Y O 342, Tribune.

DRY GOODS MAN, EXPERIENCED; MUST have A1 piece goods experience and speak Bohemian; steady position for right man; state experience age, etc. ADDRESS Y X 225, TRIBUNE.

STOCK BILLER—EXPERIENCED ON HIGH class residential work. ADDRESS Y X 598, TRIBUNE.

WOMEN'S ACCESSORIES. Opening for man with sales supervision and merchandising experience in women's accessories section. Must have department store experience. State full experience and age. ADDRESS Y X 222, TRIBUNE.

YOUNG MAN—20 TO 25 YEARS OF AGE, shipping and typing experience preferred, but not necessary. Good opportunity for one not afraid of work. References required. Address K 413, Tribune.

Executives and Managers.

FOREMAN ADVERTISING TYPOGRAPHY. Man to take charge of union composing room. Must have advanced knowledge of agency ad composition plus executive ability. Application must give full particulars of experience and qualifications. Address Y X 560, Tribune.

HELP WANTED—MEN.

Professions and Trades.

BARBER—1ST CLASS, STEADY. ASK FOR Reames, 1939 East 71st.

BARBER—LADIES' HAIR CUTTER, ARTistic, 5 yrs.' exper. 1948 E. 71st-street.

BARBER—HAIR CUT. IN BEAUTY SHOP; est. 7 yrs.; gd. opp. 1020 E. 65th. Dor.4244.

BODY AND FENDER MAN—EXPERIENCED only. Steady work. Walton Finance, 940 Milwaukee-avenue.

HELP WANTED—MEN.

Salesmen.

COMMONWEALTH EDISON COMPANY.

There is an opening in our Sales Department for a young man who wants to enter the public utility business and who is willing to start at the bottom, learn the business and earn promotion by honest and persistent effort. Experience unnecessary, but ambition essential. Compensation on a commission and bonus basis. See Mr. Schutze, Room 1807, 72 West Adams Street, 8 a. m. to 12 noon.

SINCERE SALESMEN

A national organization headed by 55 leaders of industry needs several men to fill vacancies caused by promotions to executive positions. Work is in Chicago, contacting business men. You work with present members of organization, making club plan one that is appealing to a good salesman as commission earnings are large and results quickly achieved. Apply to Mr. W. E. Bradshaw, Morrison Hotel, Tuesday, 9:30 a. m. to 3:30 p. m.

SALESMEN

To sell a family investment in two beautiful Memorial Parks; highest commissions; complete co-operation. If a permanent connection with a future interests you, come in and hear one of the most unusual selling plans in America on a 100% necessity with an 85% demand. Drawing account to those who qualify.
10 A. M. to 4 P. M.
Suite 204. 72 W. Washington-street.

New Christmas Cards

Big daily commissions selling complete line of original Xmas cards. Call or write for samples on approval.
THE GROGAN CO.,
122 S. Michigan-boulevard.

AT ONCE.

Three intelligent, neat appearing men who desire a permanent connection with national organization, mfg. elect. unit; must be willing to work 8 hours a day and start at our terms. This means about $40 per week on percentage to start. Apply Employment Manager, Room 618, 203 N. WABASH-AVENUE, CORNER LAKE-STREET.

NEW CUSTOMER ACCOUNT MAN.

Must be sales minded, experienced in dealing with the public and able to contact homes to secure new customers on savings plan for large furniture retailer; unusual bonus-comm.; provides excellent earning possibilities; work is permanent; A1 references necessary. 3322 Lincoln-avenue.

CHICAGO'S LARGEST OPERATORS SPEcializing in North Shore homes, small farms and choice wooded acres can use services of middle aged men with successful sales background; up to minute inquiries furnished; liberal commission only; opportunity to get started in real estate business at right time with successful company—35 years on Washington-street. Clyde Lloyd, 33 W. Washington-street.

2 YOUNG SOUTH SIDE MEN, PAST the age of 31, to learn a new remunerative possibilities and good opportunities for advancement. Transportation furnished. Drawing account against commission. Consumer's Siding & Roofing Co., 735 West Garfield-boulevard.

EASY TO EARN MONEY.

HELP WANTED—MEN.

Salesmen.

MEN WANTED

NEW AMAZING PRODUCT THAT ENJOYS THE SAME POSITION IN ITS FIELD TODAY AS THE ELECTRIC LIGHT DID TO THE KEROSENE LAMP YEARS AGO.

Under our unique merchandising plan, men who qualify will be set up in business for themselves and assisted in getting started successfully.

Under this co-operative plan branch dealers get phenomenal results, earnings as high as $20 daily.

Permanent. No investment necessary. No lean season. We can train any intelligent, clear thinker to sell this electric product and assure him at least $40 commission his first week.

If you are wide awake and want a business that pays big earnings, investigate this unusual opportunity.
SEE MR. FUGETT—9 A. M. TO 4 P. M.
LA SALLE HOTEL.

Specialty Salesmen

The oldest and largest manufacturers of automatic temperature controling devices are preparing for their fall season and can use 3 or 4 real producers to sell our new and improved line of thermostats and other temperature controling devices, direct to the home owner at new low prices; this is a real opportunity for live wire salesmen; leads furnished; percentage basis; apply Minneapolis Honeywell Regulator Co., 43 E. Ohio-street, Room 803, Mr. Snetsinger.

Salary $3.50 Per Day and Car Allowance.

3 men with 5 pass. cars to call on leads. Must be hard workers and know city. FRANK DE LUGACH, 2339 W. 95TH-ST.

Agents.

MEN WANTED—GOOD NEARBY RAWleigh Route now open; if willing to conduct Home Service business while earning $25 and up weekly, write immediately. Rawleigh's, Dept. ILH-128-45, Freeport, Ill.

HOSIERY—FULL FASHIONED PURE SILK, perfect quality; lowest wholesale prices. See this best repeat line. Uniform merchandise. Judd Hosiery, R. 1256, 208 S. La Salle.

Miscellaneous.

NEW KIND OF WORK!

If you have some executive capacity, sales experience and an earnest desire to go with a larger organization where the opportunities are greater we will be glad to take your application for new and interesting registrar work. Several openings now with nationally known musical instrument manufacturing concern. High percentage. Age 25-40. References. Fine chance to advance. Personnel Manager, 8th floor, Cable Bldg., 10-12 and 1-3. 57 East Jackson-boulevard.

INVESTIGATE!

Opportunity for several energetic, neat appearing men with old established furniture concern. Permanent position with excellent future for right men. Earn $25 to $50 weekly on adv. comm. and bonus to start, in our New Business Dept. Car helpful but not necessary. Compensation possibilities discussed at personal interview.
SEE MR. NELSON. 834 W. 63D-STREET.

SALARY—NO SELLING.

2 men, over 22, to contact homes. Estab. mfr. household unit will place you in new department on salary and bonus. Genuine opportunity to learn profitable business. Can also use 2 good salesmen with cars who can close deals on bona fide apointments made for them. Apply 1 to 4 Tues. MR. MOSEDALE, 35 East Wacker-drive, Room 234.

MAN—FOR TERRITORY IN NORTHERN Illinois and Wisconsin, by large educational institution, to call on 1936 high school graduates. Prefer married man whose wife is willing to travel with him. Must own car and have some college training or sales experience. Earnings about $60 up per week; drawing account and commission. Phone Mr. Mason, Midway 0870.

MR. HODGE WILL BE AT THE MARYland hotel Tuesday, Wednesday and Thursday from 9 a. m. to 1 p. m. only, to select 5 high school graduates for permanent, salaried positions in circulation sales department with R. C. Hodge & Co. To qualify you must be free to travel and possess a very neat appearance. Apply in person, no phone calls.

6 MEN WANTED

HELP WANTED—MEN.

Employment Agencies.

8 SALESMEN!!

25-35 years. Must have good sales record and exceptional appearance. Train for Branch Managership. National organization..$2,400

Credit Mgr.—Hdwre.,S.S.$150

A NATIONAL INSTITUTION.

O'Shea, 64 E. Jackson

TRIANGLE AGENCY, 25 EAST JACKSON. KIMBALL HALL.

GARAGE JOBS

5 TALLY MEN, $100.

Wabash, 14th fl., 20 E. Jackson

TYPIST, $65.

HELP WANTED—MEN.

Employment Agencies.

SEE MR. WM. W. TAPP.

Monarch, 166 W. Washington

A. J. McCOY & ASSOC., INC., SUITE 1128-34. 140 S. DEARBORN.

S-H-A-Y, 14 W. Washington.

CADILLAC, 64 E. JACKSON.

Glader Corp., 220 S. State-st.

TRADE SCHOOLS—MEN.

LEARN TOOL & DIE MAKING

Be Our Guests for a Day.

DIESEL IS NEWS.

Hemphill Diesel Schools

Earn Good Money—Steady! Learn Barbering at Moler's, 177 N. State-st. CEN. 6393.

CLOTHING, FURS, ETC.

BARTER AND EXCHANGE.

HORSES, HARNESS, AND WAGONS.

ARTS AND ANTIQUES.

SPORTING GOODS.

HELP WANTED—WOMEN.

Stores and Offices.

MILLINERY MANAGER.

MILLINERY DESIGNER.

Household Help.

HELP WANTED—WOMEN.

Household Help.

WAITRESSES—2, EXPERIENCED, FOR luncheonette. 1825 Montrose-av.

WOMAN—ABOUT 30 YEARS, FOR GENeral work in lunchroom, split time, no Sun. Apply after 9:30 a. m., 701 W. Cermak-road.

Saleswomen.

Bible Story Saleswomen.

Eastern organization developing new midwestern sales forces wishes to contact experienced people to assist in training and sales management. Ability to sell our products steadily on commission basis will lead immediately to position of authority. Apply all day Monday, Room 408, 750 N. Michigan-avenue. Mr. Hamilton.

Christmas Card Salespeople

Don't Miss This!

THE GROGAN COMPANY Offers America's most beautiful selection of PERSONAL CHRISTMAS CARDS with customer's name imprinted, together with eight original and exclusive box assortments. Earn large daily commissions, plus generous bonus, selling to friends, neighbors, business firms. See our

Smart, Different 'Jewel Case'

21-card assortment [copyright applied for]. This, the most unique box ever offered, makes a value that the average buyer cannot resist.

100% Profit, Sells for $1

Call or write for free personal album, "Jewel Case" Assortment on approval.

THE GROGAN CO.
122 S. Michigan-boulevard.
PEOPLES GAS BUILDING.

CHRISTMAS CARDS.

You'll surely make more money this year with the new masterpiece Blue Ribbon 21 card assortment, 7 other dandy money making triumphs. Extraordinary gift wrappings. Big comm. and bonus. Sample on approval. Call or write.
BOULEVARD ART PUBLISHERS, 17 NORTH WABASH.

CHRISTMAS CARD SALESPEOPLE. Big commissions selling personal Christmas cards, Stationery and 7 sensational assortments. Special low priced personal humorous cards. Experience unnecessary. Bonuses. Free samples.
WALLACE BROWN, INC.,
36 South State-street [Department CT.]

STENO. EARNED $101 IN 3 WEEKS. CLERK $75 IN 1 WEEK SELLING

CHRISTMAS CARDS

Best line Personal Christmas Cards. Also 7 Box Assts.—Religious, Comic, Everyday, Etching, Gift Wrappings, etc. No experience needed. Comm. Free sample offer. Get details.
JOHN A. HERTEL CO.,
305 W. ADAMS DEPT. B-123, CHICAGO.

AMBITIOUS WOMEN

Employment Agencies.

A. J. McCOY & ASSOC., INC.,

HELP WANTED—WOMEN.

Employment Agencies.

A NATIONAL INSTITUTION.

O'Shea, 64 E. Jackson

TRIANGLE AGENCY,

MAJESTIC AGENCY,

Comptometer Oper., $110.

Glader Corp., 220 S. State-st.

Cadillac, 64 E. Jackson, R. 707

High Class Office Help.

TRADE SCHOOLS—WOMEN.

BURNHAM'S

E. BURNHAM

SELAN'S BEAUTY SCHOOLS

$2 DOWN

BEAUTY CULTURE Will Fully Double Your Old Earning Ability.

MOLER SYSTEM

177 N. State-st. CEN. 6393.

ATTRACTIVE GIRLS.

FASHION MODELS.

GERTRUDE HALE SCHOOL.

CHICAGO ACADEMY OF BEAUTY CULTURE

$10 Wk. While Learning.

TRADE SCHOOLS—WOMEN.

marinello trains you to earn more

Marinello

108 N. State, Chicago.

HEIM BEAUTY SCHOOLS

$65 $2 DOWN

SPEEDWRITING

Learn with Mme. Louise

DeLEE

UNIVERSITY OF BEAUTY CULTURE.

30 West Washington-street

AMERICAN SCHOOL of Beauty Culture.

159 N. State-st. Cen. 5446.

DRESSMAKING—MILLINERY SCHOOLS.

LOST AND FOUND.

TO FINDERS.

TO LOSERS.

PERSONAL.

BUSINESS PERSONALS.

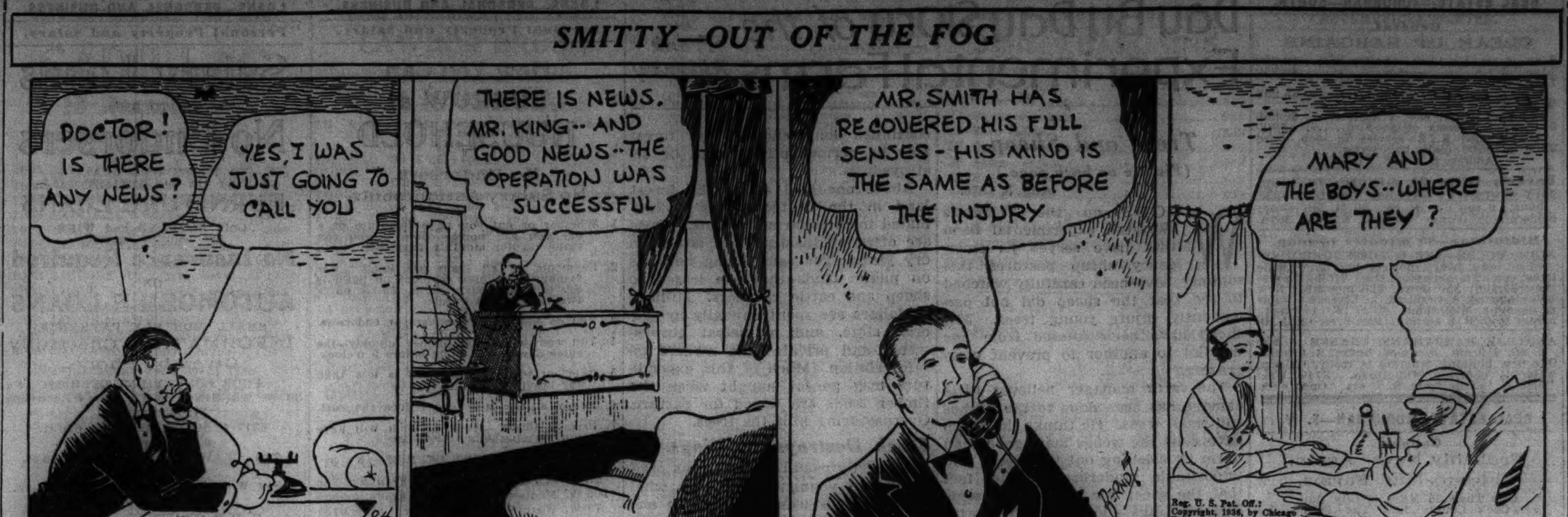

TO RENT—ROOMS—CENTRAL.

SAVE SIX HOURS A WEEK

ATLANTIC HOTEL,

LAWSON Y. M. C. A.

MEN AND WOMEN!

Y. M. C. A. HOTEL,

TO RENT—ROOMS—SOUTH.

UNIVERSITY HOTEL

GREEN BRIAR HOTEL

$4, KIMBLEY HOTEL, $6.50.

TO RENT—ROOMS—SOUTHWEST.

TO RENT—ROOMS—NORTH.

HOTEL CLAYTON

HOTEL BURTON

$5 WEEKLY UP

A REAL HOME.

Ideal Summer Location

Sheridan Plaza

$8 Per Week Up

$5.00—PER WEEK—$5.00.

1244 N. DEARBORN.

$5 WEEKLY AND UP.

New Wil-Rae Hotel.

HOTEL NORTHMERE.

TO RENT—ROOMS—NORTHWEST.

LIVE NEAR THE LOOP.

12 MINUTES TO LOOP

TO RENT—HOUSEKEEPING ROOMS.

BOARD AND LODGING.

HOTELS AND APARTMENT HOTELS.

Montrose Beach Hotel

1-2-3 Room Apts., $35 Up.

$6 WEEKLY $6

BROADVIEW HOTEL,

HOTEL RIENZI

PLAZA HOTEL

REMARKABLE VALUES

HOTEL CARLING,

NEW PAXTON HOTEL

COMMONWEALTH HOTEL,

$5—$5—$5—$5

LINCOLN PARK ARMS.

HOTELS AND APARTMENT HOTELS.

The Preferred Location

De Witt Hotel

Hogan and Farwell, Inc.

2 AND 3 ROOMS, $65 AND UP

244 East Pearson-street

SUPERIOR 4701.

Hotel Croydon

CHELSEA HOTEL,

MARK TWAIN HOTEL

WELLINGTON ARMS

2970 SHERIDAN-ROAD.

APARTMENTS AND ROOMS TO SHARE.

TO RENT—HOUSES.

TO RENT—FURNISHED HOUSES.

TO RENT—RESORT PROPERTIES.

WANTED—AT SUMMER RESORTS.

TO RENT—APARTMENTS—SOUTH.

4906 DREXEL-BLVD.

TO RENT—APARTMENTS—SOUTH.

LIVE ON THE LAKE.

EAST VIEW PARK.

7124-58 BENNETT-AVENUE

7 ROOMS—DE LUXE.

TO RENT—APARTMENTS—SOUTHWEST.

TO RENT—APARTMENTS—NORTH.

LAKE APARTMENTS.

Exceptional Values

2000 LINCOLN PARK WEST

$37-45 ROSCOE-ST.

3-4-6 ROOMS, $30 UP.

734 WRIGHTWOOD.

2 ROOMS AT $30.

Overlooking Lake and Park.

6 ROOM—2 TILE BATHS.

6 ROOMS, $40.

TO RENT—APARTMENTS—NORTH.

4, 5, AND 6 ROOMS.

1400 Lake Shore Drive

5 ROOMS AT $55.

1334 WINNEMAC.

6922-24 GREENVIEW-AV.

2323 COMMONWEALTH.

TO RENT—APARTMENTS—NORTHWEST.

TO RENT—APARTMENTS—WEST.

BRIGHTMOOR APTS.

TO RENT—APARTMENTS—SUBURBAN.

TO RENT—FURNISHED APARTMENTS.

DOWNTOWN APTS.

1142 SO. MICHIGAN-AV.

REFRIG., RADIO, $35 MO.

ALDGATE APTS.

TO RENT—FURNISHED APARTMENTS. NORTH.

1400 Lake Shore Drive

536 GRANT-PLACE.

4310 CLARENDON-AV.

2740 N. SPAULDING.

WANTED—TO RENT—APARTMENTS.

TO RENT—STORES.

Dept. Store—Woodlawn.

1164 E. 55th, Nr. Woodlawn

928-30 BELMONT-AVENUE.

TO RENT—OFFICES AND SHOPS.

82 W. WASHINGTON-ST.

Physicians and Dentists.

INDUSTRIAL PROPERTY.

JEWELRY, OLD GOLD, ETC.

CASH FOR OLD GOLD

Chicago Gold Smelting Co.

37 SOUTH WABASH-AV.

THE U. S. LOAN BANK.

10 N. Clark-st. 6th Floor.

"Cash In" YOUR GOLD

CASH Money for GOLD

MARTIN REFINING CORP.

JEWELER'S EXCHANGE

Day By Day Story of the Experimental Farms

by Frank Ridgway

Trees and Sheep

(Picture on back page.)

Aug. 3, 1936.

WOODS on the Tribune's Wheaton experimental farm that have served as emergency sheep pastures this summer have been carefully watched to see that the sheep did not permanently injure young trees. The sheep have been rotated from one woodlot to another to prevent overgrazing.

The farm manager believes little damage has been done to the bushes and small trees. He thinks the sheep have done the woods more good than harm by cleaning out the weeds and undesirable underbrush. The fact that the sheep ate the tops of some tree seedlings and nipped the twigs from low hanging limbs on the larger saplings serves as striking evidence of what inevitably happens when woods are heavily pastured.

Building a Forest.

Nature uses many clever schemes of checks and balances in its process of building a forest. If there are open spaces in the woods that permit plenty of sunlight to reach the ground young seedlings sprout up in profusion. They furnish protection to one another while small and, as they grow, the weaker ones die out, gradually eliminating all but the hardier bushes. Eventually the openings are filled with strong saplings, properly spaced for developing into mature trees.

If timber growth becomes too thick and some of the trees fail to get sufficient sunlight they die, leaving more room for the stronger trees to grow. Thus nature maintains a fairly uniform timber growth in the virgin forests.

Where woods are pastured this natural balance is often upset by live stock injuring the small growth and mature trees. When pasturing is continued long enough, the forest may be permanently injured or destroyed.

About one-third of all the forest land in the United States is estimated to be in farm woodlots. These are often overpastured, especially in dry years. The same thing happens on public lands that are leased to sheep and cattle ranchers. Millions of dollars are spent annually by federal, state, and municipal governments and private land owners on reforestation. Much of this expenditure may go for naught when the timber lands are leased for pasture. Overpasturing kills the trees.

Stock Destroys Seedlings.

A heavily pastured woods has practically no young growth and what little there is usually is broken and scrubby and exists only in small, rugged patches. Cattle, horses, and sheep eat young seedlings, particularly the hardwoods, trample them down, or brush against them and break them off.

Hogs eat the seed and prevent reproduction, or root young seedlings out of the ground, sometimes eating the roots. The older trees are damaged when the roots are trampled and the ground packed down so that it fails to soak up water as it should. Horses often peel the bark from the trees. The effect of such abuse is evident in the dead tops and skimpy foliage on the old trees in a woods that has been overpastured. Foresters say that horses should never be allowed to run in the woods.

Grass Less Nutritious.

The value of woods pasture is usually small as compared to open or only partly shaded pasture. Stockmen have found that grass produced under the shade of timber is much less nutritious than the same species growing in full sunlight. The amount of grass per acre in woods is usually small.

REAL ESTATE—RESORT PROPERTIES.

Indiana.

GOING INDIANA RESORT—18 WOODED acres, cottages, boats, good water, elec., gas. Shaffer. Address G K 42, Tribune.

CEDAR LAKE—IDEAL WINTER-SUMMER home, ins., toil, 7 shady lots. Boul. 1328.

REAL ESTATE—FARM LANDS.

Michigan.

RETIRE TO SMALL FARM: 20 A., FRUIT farm, in So. Mich., nr. lakes and towns; in heart of fruit belt. Everything furn.: equipment and farm animals included; buildings in excel. condit. Comparatively small investment. For details call Mr. Donovan, BAIRD & WARNER, 4556 Broadway, Chicago. Longbeach 1855.

REAL ESTATE—CENTRAL.

LOOP LIQUIDATION.

REAL ESTATE—APARTMENT BLDGS.

South Side.

MORTGAGE HOUSE

8 APT. BRICK, $5,000.

$9,000 4 APT. BUILDING.

LOANS—PERSONAL AND BUSINESS.

Personal Property and Salary.

How You Can BORROW at HOUSEHOLD

No Endorsers.
No Salary Assignments.

1. Whether or not you have furniture or a car you can borrow here if you can make regular monthly payments.
2. Payments on all loans are small. For example, the first payment on $100 is $8—the last payment is $5.15 on a twenty month schedule.
3. You do not need co-makers or endorsers.
4. You can secure the money quickly—the same day if you apply before 9 o'clock.
5. Rate on loans above $100 is less than the lawful maximum.
6. Repay at any time and reduce the cost.
7. Private offices. Your problem will have our sympathetic attention.

18—CONVENIENT OFFICES—18

28 N. Clark, Room 253.	Franklin 0888
105 W. Madison, 14th floor.	Franklin 0885
77 W. Washington, 10th floor.	State 0151
100 W. Monroe, 7th floor.	State 1777
1737 Howard-st., 2d floor.	Rogers Park 8320
4753 Broadway, 11th floor.	Longbeach 7163
3959 Lincoln-av., 2d floor.	Buckingham 1006
2800 Milwaukee-av., 6th floor.	Capitol 3440
4710 Irving Park, 2d floor.	Pensacola 4570
6255 S. Ashland, 2d floor.	Hemlock 4510
2355 W. 63d-st., 2d floor.	Republic 4472
841 E. 63d-st., 4th floor.	Plaza 8360
6856 S Halsted-st., 2d floor.	Englewood 5534
9204 Commercial-av., 2d fl.	So. Chicago 0103
11106 S. Michigan, 2d fl.	Commodore 3880
4010 W. Madison, 4th floor.	Kedzie 0704
Cicero—6012½ Cermak-road.	Cicero 6400
Oak Park—1140 Lake, 3d floor.	Euclid 503

HOUSEHOLD FINANCE CORPORATION.

Hear Edgar Guest—Tuesday evenings—WLS and Sherlock Holmes, featuring Richard Gordon, Saturday evening on W-G-N.

THREE WAYS TO OBTAIN LOANS UP TO $300

On Your Signature Only.
Salaried men and women steadily employed may obtain a loan quickly and confidentially on their signature only.

ON FURNITURE.
We accept household goods and furniture as security.

ON ENDORSERS.
You may get a loan promptly by obtaining the signature of a friend, relative or fellow employé.

Small Monthly Payments.

Phone, write, or call to see us.

DAVIS Loan Company
301 CENTURY BLDG.
S. W. Corner State and Adams-streets.
Telephone Wabash 2994.

LOANS ON YOUR OWN SIGNATURE

PERSONAL will advance you cash in 24 hours on terms that allow PLENTY OF TIME TO REPAY!
FROM 1 TO 20 MONTHS.
All employed men and women are invited to VISIT, WRITE OR PHONE NEAREST "PERSONAL" OFFICE

PERSONAL FINANCE COMPANY

4554 Broadway, 2d floor.	LONgbeach 4082
4770 Lincoln-av., 2d floor	LONgbeach 1321
3982 Milwaukee-av., 2d floor. [Over Art Thompson's Clothing Store.]	PALisade 0989
757 W. 79th-st., 2d floor.	RADcliffe 8228
841 E. 63d-st., 3d floor.	HYDe Park 1472
2403 W. 63d-st., 2d floor.	REPublic 7229
4010 W. Madison-st., 2d floor.	NEVada 2134
OAK PARK—PERSONAL. 1040 North-blvd., 2d floor.	VILlage 6840
CICERO-BERWYN—PERSONAL. 6346 Cermak-rd., 2d floor.	BERwyn 666
HAMMOND—PERSONAL. 5258 Hohman-av.	Hammond 603
ELGIN—PERSONAL. 100 E. Chicago-st.	ELGIN 4285
EVANSTON—PERSONAL. 708 Church-st., 2d floor.	GREenleaf 6081

Friendly Personal Loans $30 to $300
QUICK, CONFIDENTIAL SERVICE.
SALARY LOANS On Your Own Signature
Also Furniture Loans.
Automobile Loans.
EASY PAYMENT SCHEDULE.
1 TO 20 MONTHS.
For almost half a century we have ben rendering a friendly, confidential and liberal loan service.
Phone Central 4733
C. C. ERD
[ESTAB. 1888.]
7 S. Dearborn-st., Room 916.

BORROW FROM TOWER
$25 TO $300.
IT'S EASY IT'S QUICK IT'S CONFIDENTIAL.
SALARY FURNITURE, AUTO, ETC. LOANS ON YOUR Signature Only
EASY REPAYMENT PLAN.
TAKE AS LONG AS 24 MONTHS TO REPAY
3 Offices:
28 E. JACKSON-BLVD. .... HAR. 5100
6331 S. HALSTED-STREET ...... NOR. 3020
4003 W. MADISON-STREET ...... VAN. 6464
South and West Side Branches Open Tuesday Thursday Eves. Until 8 P. M.
TOWER FINANCE CORP.

PERSONAL PRIVATE COMPLETE.

Salary Loans
$25 TO $300.
No Endorsers
—TO THOSE WHO QUALIFY—
MONEY ON YOUR FIRST CALL.
FURNITURE LOANS
Only HUSBAND and WIFE are required to sign.
No Insurance Required ON AUTOMOBILE LOANS
SMALL MONTHLY PAYMENTS.
INFORMATION Cheerfully Given by Phone.
FOUR CONVENIENT OFFICES:
30 W. WASHINGTON-ST., Stop & Shop Bldg. Franklin 3924.
6317 S. HALSTED-ST., at 63d-st. Englewood 4010.
7 S. CRAWFORD-AV., at Madison-st. Nevada 7060
1548 W. BELMONT-AV., at Ashland-av. Wellington 6700.
IMPERIAL CREDIT COMPANY.

LOANS ON JEWELRY.
Diamonds, Furs, Silver, Oriental Rugs, Bonds or Anything of Value. Highest Valuations. Rates Low as 1%. MEMBERS Chicago Assn. of Commerce.
CHICAGO LOAN BANK,
37 S. WABASH [Cor. Monroe], 3D FLOOR.

JEWELRY LOANS.
Rates as low as 1% quickly obtained. A REFINED SERVICE.
ILLINOIS STATE PAWNERS ASSN.
140 N. Dearborn [Cor. Randolph], 2d Fl.

Business Loans.

$300 TO $50,000
Oldest Established Firm of Its Kind in Chicago
Offers a Quick, Friendly Service on Business Loans.
Money Paid Within 24 Hours ON FIXTURES OR MACHINERY.
Factories, Laundries, Hotels, Restaurants, Food Shops, Bakeries, Bowling Alleys, Printing Plants, Repair Shops, Meat Markets, Rooming Houses, Machine Shops, Cartage Trucking Companies, Foundries, etc.
Prompt attention to inquiries from Michigan, Indiana or Illinois on loans of $2,000 up.
No Endorsers—Easy Terms.
REPRESENTATIVE WILL CALL.
F. BOLAND
215 W. RANDOLPH. FRANKLIN 1966.

$250—$50,000 ON MACHINERY AND FIXTURES
We want your business!
Lower Rates.
Same Day Service.
Courteous Treatment.
Strictly Confidential.
A CALL WILL BRING REPRESENTATIVE.
All types of business included, anywhere in states of Illinois or Michigan.
National Acceptance Co.
ESTABLISHED 1921.
111 WEST MONROE. CENTRAL 5532.

LOANS MADE ON GOVERNMENT AND other securities, one to twelve months. Legal interest. No commissions. Bank references. Address Y L 241, Tribune.

BUSINESS LOANS.
Easy terms, $300 up. Phone, we will call. Century Fin. Co., 100 N. La Salle. Cen. 6661.

REAL ESTATE LOANS, MORTGAGES.

LOWEST RATES ON construction and refinancing first mortgage loans, 5 to 20 years. Authorized mortgage loan solicitor for The Prudential Life Insurance Co. of America, Newark, N. J.
DRAPER AND KRAMER
INCORPORATED.
16 N. DEARBORN. STATE 0088.

LOANS AT ONCE
LOW COST. LONG TERM.
1ST MORTGAGE LOANS
On homes, also construction loans. Conv. monthly payments. Assets over $9,000,000
BELL SAVINGS, BLDG. & LOAN ASSN.
208 W. Washington-street. Franklin 5445.

HOME FURNISHINGS.

(See Also Household Appliances.)

Furniture and Dept. Stores.

Grand Rapids Factory and Furn. Mart Samples.
Priced for Quick Disposal.
OPEN EVENINGS.

2 pc. living rm. sets, modern and period; large asst.; very special..	$17 to $90
Lounge and pull up chairs.......	3 to 25
3 pc. bedroom sets, modern and period; large selection; special..	19 to 89
7-8-9 pc. dining room sets........	19 to 89
TWIN STUDIO COUCH; special...	8 to 24
Twin and full size wood beds.....	4 to 9
Odd dressers, chests, buffets, desks, china closets, and dining tables..	6 to 19

RUG BUYERS, ATTENTION!

9x12 colonial, modern, oriental and Chinese designs............	$7.75 to $45
9x12 solid tone, twist weave....	$16.75 to 39

201 E. OHIO-ST.
SECOND FLOOR. PHONE DEL. 9020.
1 Blk. East of Michigan-avenue at 600 North
WEST SIDE SHOWROOM.
4750 Washington
AT CICERO-AVENUE. COLUMBUS 9609.

471 E. OHIO-ST.
CORNER LAKE SHORE-DRIVE.
[On the lake front.]
Furn. Mart Samples OFFERED TO THE PUBLIC.
OPEN EVENINGS TO 9 P. M.
ALL NEW HIGH GRADE FURNITURE.
THESE SAMPLES MUST BE SOLD.

9x12 rugs	$7.75-$69
2 piece living room sets............	$29-$98
3 piece bedroom sets..............	$22-$80
7-8-9 piece dining room sets........	$39-$98
5 piece dinette sets..............	$9-$29
Occasional and lounge chairs........	$3-$29
Coffee, acc. and end tables.........	$3-$12
Only better grade studio couches.....	$12-$29

HUDGIN. TERMS. Del. 5824.

Furniture Mart Samples.
RUGS. ½ PRICE. RUGS.
Parlor Sets, $29-$69 | Bedrm. Sets, $39-$69
Dining Sets, $29-$89 | Dinette Sets, $10-$29
Terms. 4453 MADISON. Open Eves.

BEAU. PAR. SETS $29.95; $1 DN., $1 WK. A. B. C. Storage, 2525 Madison. Op. eves.

Central.

— — FURNITURE MART SAMPLES — — BUXBAUM FURNITURE COMPANY.
154 EAST ERIE-STREET,
Second Floor. [TERMS.] Delaware 4781.

South Side.

7090 COTTAGE GROVE.
[Corner 71st-st. and South Chicago-av.]

HOUSEHOLD APPLIANCES.

Electric Refrigerators.

HOME OWNERS! 24 REPOSSESSED Norges, Frigidaires, at less than ½; fully guar.; all sizes; brand new 5 cu. ft. refrigerators, $79; 12 Zerozones, as is.... $17.50 220-22 W. HURON-ST. OPEN SUNDAY.

FOR QUICK SALE.
4 cu. ft. electric refrigerator, $39.50; excellent cond.; fully guaranteed. $1 per week. Wurlitzer, 111 S. Wabash. Open evenings.

WAREHOUSE DISPOSAL SALE OF 1937 sample refrigerators at sacrifice prices. Easy terms. Open eves., Sunday till 1 p. m. 1339 South Cicero-avenue.

NEW 1934 ELECTROLUX, $79; NEW 1935 Westinghouse, $69; new 1935 Crosley, $49. Terms. Open evenings and Sunday. 712 W. JACKSON-BOULEVARD.

1936 METER-MISER FRIGIDAIRE, $79; 1936 Crosley Shelvador sample........$69 Frigidaire, Norge, Kelvinator, second....$39 EDISON WHSE., 766 W. Jackson. Open eve.

NEW FRIGIDAIRES, CROSLEYS REDUCED $50; full size; guar.; '35 boxes, while they last. Op. eve., Sun., 11-4. 2751 Milwaukee.

$139.50 NATIONALLY KNOWN 5 CU. FT. 1936 refrig., $79.50. Also lowest prices on Stoves and Washers. 601 W. Washington.

FRIGIDAIRE—MEDIUM SIZE, $50; GAS stove, $10. 3623 N. Drake. Keystone 9246.

Washing Machines.

THOR IRONER SAMPLES—$69 VAL., $25. 1936 Thor "Gentle Hand" Washer sample, red. $25. Edison's Whse., 766 Jackson. Op. ev.

THOR WASHER OR IRONER RENTED, 50c a week. 3448 W. North. Albany 0140.

MAYTAG, $20; EASY, $15. OTHERS, USED, $10. Open eves. 7741 S. Halsted-street.

Stoves.

UNIVERSAL DETROIT JEWEL, GARLAND, samples on sale. New ranges $25. EDISON'S WHSE., 766 W. Jackson. Open eves.

Vacuum Cleaners.

FACTORY REBUILT VACUUM CLEANERS. Guaranteed. Phone Miss Arlen. State 0571.

HOOVER VACUUM CLEANER, LIKE NEW, $13.50. Phone Longbeach 7247.

HOOVER VAC. BEATS. $14.50 WITH ATtach.; was $77.50 when new. Normal 6181.

BRAND NEW VACUUM CLEANERS, $9.50. 2722 W. DIVISION. BRUNSWICK 1847.

HOME FURNISHINGS WANTED.

Lawndale 0828

Kedzie 1300

FAIRFAX 2835

DREXEL 6006

MUSICAL INSTRUMENTS.

ONLY $139

LEGAL NOTICES.

DOGS, BIRDS, POULTRY, ETC.

PRINTING MACHINERY AND SUPPLIES.

MUSICAL AND DRAMATIC.

AUCTION SALES.

MACHINERY AND EQUIPMENT.

BUILDING MATERIALS.

BOATS, YACHTS, ETC.

LET US PROVE

L. T. BAKER & CO.

WE HELP THE MAN

STOCKS AND BONDS.

RADIOS, SUPPLIES AND SERVICE.

SEWING MACHINES.

REAL ESTATE FOR EXCHANGE.

REAL ESTATE WANTED.

LAKE COTTAGE FREE

Probably Never Again, Chicago-land Farms.

USED AUTOMOBILES FOR SALE.

GOODWIN'S GOT 'EM! THE BEST CARS at the LOWEST PRICES

DODGES

'35 de luxe sedan....$535
'35 de luxe 2 door.... 495
'34 de luxe sedan.... 445
'34 2 door sedan.... 435
'34 de luxe coupe.... 425
'33 de luxe sedan.... 385
'30 D. D. sedan.... 200
'29 D. A. sedan.... 145
'29 D. A. brougham.... 125

PLYMOUTHS

'35 de luxe tour. sed....$495
'33 de luxe coupe.... 475
'32 business coupe.... 265
'30 business coupe.... 145

CHEVROLETS

'35 master sedan....$495
'34 master tour. sed.... 395
'34 master r. s. rdstr.... 385
'34 master coach.... 375
'32 2 door sedan.... 285
'31 2 door sedan.... 185
'31 sport r. s. cpe.... 175
'29 2 door sedan.... 125

OTHER MAKES

'35 Ford tudor sed....$385
'35 Pontiac 6 sed.... 575
'31 Pontiac coupe.... 235
'31 Chrysler r. s. cpe.... 225
'30 Buick sedan.... 225
'30 Ford coupe.... 195
'30 Olds sedan.... 145
'29 La Salle club sed.... 125
'29 Packard sed.... 75
'29 Stude. sedan.... 75
'29 Stude. r. s. cpe.... 75
'29 Willys sedan.... 75
'29 Buick sedan.... 65
'29 Ford r. s. cpe.... 75
'29 Willys Knight sed.... 65
'29 Roosevelt sed.... 65
'29 Nash conv. cpe.... 55

James F. Goodwin
Dodge Dealer
5719-25-43 BROADWAY

Auburn '31 Cust. Brougham, $225
5 pass. free wheeling, "one man car." SOUTH SHORE BUICK, INC., 7320 STONY ISLAND. MID. 6403.

AUBURN—BROUGHAM, 1931 FIVE PASS. Has attractive appearance, sparkling performance, many nice extras; reduced from $250 to $145 for quick sale. Studebaker Sales Co., 26th and Michigan-avenue.

BUICK BUYS
[illegible]
West Side Buick Sales, 4666 Washington-blvd.

BUICKS 1936
[illegible]
AUTO LOAN CORP., 4635 WASHINGTON

BUICKS
[illegible] $465 [illegible] JAMES LEVY BUICK CO., 2257 S. Michigan. Cal. 4626.

Buicks—1936-'35s
[illegible] 4040 OGDEN-AV.

BUICK DE LUXE 1936
[illegible] State Auto Finance Corp., 3939 Washington-blvd.

Buick 1935 Coupe, $565
[illegible] 4701 WASHINGTON-BLVD.

BUICK
[illegible]

Buick '31 Lt. 8 Cabr., $260.
[illegible]

CADILLAC '36, $1,595.
[illegible]

Cadillac '31 7 Pass., $375
[illegible] 2317 SOUTH MICHIGAN.

[illegible]

USED AUTOMOBILES FOR SALE.

DODGE-PLYMOUTH BARGAIN CORNER
HOME OF THE
Blue Seal Cars
"REAL DEPENDABILITY."
THESE CARS WILL PASS
SAFETY TESTS
[illegible]
$20 TO 1-3 DOWN.
KELLY & HEETER
DODGE DEALER,
790 Milwaukee
CORNER OF CHICAGO-AVENUE.
HAYMARKET 0752-0757.

[illegible]

EMIL DENEMARK, INC.
3860 OGDEN. CRAWFORD 4100.

CADILLAC 1936, $1,395
[illegible] State Auto Finance Corp., 4701 WASHINGTON-BLVD.

CHEVROLET 1936s
ALSO 1935s AND 1934s.
[illegible]
4618 Washington-blvd.

Chevrolet Master 1936
[illegible]
State Auto Finance Corp.,
3939 Washington-blvd.

Chevrolet Sport Roadster.
[illegible]
FELZ PRICES ARE LOWEST.
3542 N. CLARK, ½ BLK. S. CUBS' PARK

Chevrolet 1936
[illegible]
4040 OGDEN-AV.

— CHEVROLET '33 SPORT COUPE —
Another Healy Bargain
[illegible]
HEALY MOTOR SALES
7601 AND 7738 STONY ISLAND.

'35—CHEVROLET—'35
[illegible]
COMMUNITY MOTORS, INC.,
2521 S. MICHIGAN-AVENUE.

Chevrolet 1935 Master
5 Passenger Sedan.
$498
[illegible]

CHEVROLETS 1936.
[illegible]
$595.
[illegible]

CORD 1936 SEDAN
[illegible]

> The Tribune does not knowingly accept automobile advertising which misrepresents the year model of the car. If you wish to confirm the year model of a used car advertised in its columns secure the serial number (which determines the year model) and telephone The Tribune, Superior 0100, Local 328, for verification.

USED AUTOMOBILES FOR SALE.

CADILLAC
13 Reasons for Buying Now

[illegible]

General Motors Installment Plan.
Cadillac Motor Car Co.
2258 S. MICHIGAN
CALUMET 4185.
OR VISIT OUR NEAREST BRANCH.
2015 EAST 71ST-STREET.
5201 BROADWAY.
810 RIDGE-AVENUE, EVANSTON.
830 MADISON-STREET, OAK PARK.
168 N. FIRST-STREET, HIGHLAND PARK.

D-O-D-G-E-S
LATEST
PRACTICALLY BRAND NEW
5 Pass. Sedans and Trunk Sedans
INVESTIGATE IMMEDIATELY.
'35 DODGE '35
ORIG. COST AS HIGH AS $938. NOW AS LOW AS
$585
2 YEARS TO PAY.
YOUR CAR DOWN, BAL. $20 MO.
DON'T BUY TILL YOU SEE US
The Home of the Dodge Car.
Murphy Motor Sales
AUTHORIZED DODGE DEALER.
2720 N. Cicero-av.

Dodge, Real '35, $495
[illegible]
Dodge Dealer, 907 Diversey.

DODGE DE LUXE 1936
[illegible]
State Auto Finance Corp.,
3939 Washington-blvd.

Dodge '35 7 Passenger
[illegible]
Dodge Dealer, 2720 N. Cicero.

DODGES.
[illegible]

FORDS
BUY AND SAVE WHILE THEY LAST.
[illegible]
4040 OGDEN-AV.

FORDS—AND ALL OTHER MAKES.
You Can't Go Wrong
WHEN YOU BUY FROM
WRIGHT!!!
7701 Stony Island-av.
23 YEARS OF SQUARE DEALING
242 West 55th-street

FORD TOWN SEDAN.
[illegible]

USED AUTOMOBILES FOR SALE.

LAWDER BROS.
Established 1890
"R. & G." SPECIALS
[illegible]

$5 DOWN $5
THE
Ford-Lincoln-Zephyr Dlr.
6900 VINCENNES-AV.
1 BLOCK WEST OF STATE-STREET.

'35—FORD—'35
[illegible]
COMMUNITY MOTORS,
[illegible]

[illegible]

HUDSON CUSTOM 1936
[illegible]
4618 WASHINGTON-BLVD.

Hudson '35 Conv., $585
[illegible]
4701 WASHINGTON-BLVD.

[illegible]

LA SALLE LATE 1936
[illegible]
State Auto Finance Corp.,
3939 Washington-blvd.

LA SALLE SPORT COUPE.
[illegible]

LA SALLE '33 7 PASS.
[illegible]

LINCOLN '31 SEDAN.
[illegible]
2317 SOUTH MICHIGAN

Lincoln Zephyr '36 Demos.
[illegible]

NASHES '36'S, $595
[illegible]

Nash '31 Lt. 8 De L. Sed., $235
[illegible]

OLDSMOBILE 1936
[illegible]
AUTO LOAN CORP.,
4635 WASHINGTON

Oldsmobile 1935 5 Pass.
[illegible]
4701 WASHINGTON-BLVD.

OLDSMOBILE 1936
[illegible]
State Auto Finance Corp.,
3939 Washington-blvd.

OLDS. 1935 DE L. SEDAN.
[illegible]
INDEPENDENT MOTORS,
2700 MADISON-STREET.

[illegible]
2954 and 2921 Lawrence-av.
[illegible]
3737 North Western-avenue

OLDSMOBILE 1936
[illegible]

PACKARD 1936, $895
[illegible]
4701 WASHINGTON-BLVD.

PACKARDS '36s, $945
[illegible]

USED AUTOMOBILES FOR SALE.

THE FINEST CARS
AT THE LOWEST PRICES.
Ford '36 de luxe, all models, demo.
Ford '35s to '30s, de luxe and standards.
Lincoln Zephyr '36 4 dr. sed. demo...$1,235
Packard '36 5 p. tour. cpe.; htr.; used 975
La Salle '35 4 dr. tour. sed.; low mil. 875
Lincoln '35 V-12 5 p. de l. sedan.... 2,575
Lincoln '34 V-12 5 p. de l. sed.; radio 1,575
Lincoln '34 V-12 5 p. de l. conv. sed. 1,675
Lincoln '32 V-12 5 p. de l. sedan.... 875
Lincoln '32 V-8 5 p. 3 wind. de l. sed. 675
Lincoln '32 V-8 5 p. de l. town sed.... 775
Chrysler '33 5 p. de l. convert. sed.... 675
Cadillac '32 V-12 de l. conv. cpe.... 675
Buick '33 de luxe 7 pass. sedan.... 575
Olds '33-6 5 p. de l. sedan.... 475
Nash '32 5 p. convert. de l. sed.... 325
Auburn '32 5 p. sed., dual ratio.... 325
Chrysler '31 5 p. de l. sedan.... 325
Stude. '31 7 pass. de l. sedan.... 275
MANY OTHERS. LOWEST TERMS. TRADE.
MORTON MOTORS, INC.,
Auth. Lincoln Zephyr Dealer.
2825 Sheffield. 1220 S. Mich.

$5 FORDS, CHEVS., ECT., $5 DOWN.
STATE LICENSE FREE
National Motor Car Co., 6445 S. Western.

PACKARDS.
6 outstanding buys at
Packard So. Shore Branch.
'35 Packard 120 sedans, all guaranteed, various colors, your choice....$845
'34 Packard 1101 club sed., small 8, new car appear., reconditioned, guaranteed, side mts. This remarkable model only $1,125
'33 Packard 7 p. sedan, small 8, reconditioned, side mts., 6 tires, appearance of new, guaranteed, unusual value....$850
1441 East 75th-street.
Open Sun. and Eves. Mid. 7272.

Packard Senior Series.
RECONDITIONED AND GUARANTEED.
1936 Std. 8 1401 5 p. Vic. cpe., used..$2,075
1935 std. 8 1200 5 pass. sedan....$1,575
1934 super 8 5 pass. sedan....$1,250
1934 super 8 1104 conv. coupe....$1,175
1934 std. 8 1101 conv. coupe....$1,150
1934 std. 8 1101 5 pass. Victoria cpe. $1,175
1934 std. 8 1100 sedan....$1,175
1933 std. 8 1002 club sedan....$675
PACKARD FACTORY BRANCH.
Terms, trade. Open eves. and Sun.
24th and Michigan. Cal. 7413.

Packard 1936 7 P. Sedan
12 cyl., used. 6 wire wheels, white wall tires, radio, heater, spotlight, black finish like new. Car used 60 days by official of the company. Cannot be told from new. Tremendous reduction. Phone, write, or wire.
HILL MOTORS,
LARGEST PACKARD DEALER IN ILLINOIS
640 Madison-st., Oak Park.
AUSTIN 2100.

PACKARD 1936 120
4 door 5 pass. de luxe used sedan; side mounts, trunk, radio, heater, safety glass, high grade uphols.; orig. cost $1,460. Also 1935 2 door de luxe equip.; sacr. for $775. Your car down, bal. 12-24 mos.; 90 day guar. OPEN EVERY DAY, 9 A. M. TO 10 P. M.
State Auto Finance Corp.,
3939 Washington-blvd.

PACKARD—1930 726 5 PASSENGER SEDAN, $190; $130 cash; private party, 511 Harrison-street, Oak Park.

Plymouth, Real '35, $465
5 LEFT OVER TO CLOSE OUT. TRUNK SEDANS, SEDAN TWO-DOORS, COUPES ALL ON FLOOR. COUPE POSITIVELY PRICED. ALL FULLY WARRANTED, LOW AS
$465.
Dodge Dealer, 907 Diversey.

Plymouth De Luxe 1936
4 door 5 pass. touring used sedan; built-in trunk, all dual equip., radio, heater. Also '35 de luxe touring sedan; built-in trunk, all dual equip.; priced down to $475. Your car down, balance 12-24 months; 90 day guarantee. OPEN EVERY DAY, 9 A. M. TO 10 P. M.
State Auto Finance Corp.,
3939 Washington-blvd.

Plymouths—'36, '35, '34
7 TO CHOOSE FROM—ALL COLORS.
Used de l. Tour. Sed., Coupes, 2 dr. Sed.; built-in trk., radios, htrs.; like new. Low as $365. Your car dn., bal. 12-24 m. 90 d. guar.
OAK PARK AUTO FINANCE CORP.
4618 WASHINGTON-BLVD.

PLYMOUTHS (2) 1935
TOURING TUDOR, built in trunk......$510
DE LUXE 4 DOOR sedan..........$525
GLENN E. HOLMES, INC.
30 W. LAKE. RAN. 7171.

Plymouth '32 P. B. Coupe.
Excell. tires, perfect cond. thruout, $225.
INDEPENDENT MOTORS,
2700 MADISON-STREET.

PLYMOUTH—1934 4 DR. 5 PASS. DE L. sedan. Also 1934 2 door de luxe sedan; nodraft vent., safety glass, knee action, air wheels; low as $395; guar.; terms, trade. 70 OTHER MAKES AND MODELS, $50 UP. DODGE-PLYM. DEALER, 2810 MADISON.

PLYMOUTH—'33 DE L. 4 DOOR SEDAN, wire wheels, practically new tires; looks, runs like new; sacr. for only $345; guar. BENDER-RIEGER, INC., DODGE DEALER, 933 WASHINGTON-BLVD.

PLYMOUTH—1935 4 DR. DE LUXE TOURING sedan, built in trunk; dual horns, etc. Also 1935 de luxe rumble seat coupe, like new; only $465; low as $65 down. Burke-Plym., 6733 S. Western.

PLYMOUTH—'34 DE LUXE 4 DOOR SEDAN; trunk. Also '34 de luxe coupe, only $345; low as $50 down. Burke-Plymouth, 6733 South Western.

Plymouth '35 De Luxe Sed.
P. J. gunmetal finish; bargain at $465.
3739 WEST NORTH-AVENUE.

— PLYMOUTH, 1935 2 DOOR SEDAN — Car driven very little; bargain at $425; easy terms; good trade. Chrysler-Plymouth Dealer, 6040 Cottage Grove, Plaza 1200.

PLYMOUTH—'35 4 DOOR DE LUXE SEDAN, fully equipped, $525; guar.; terms, trade. AUTO MART. 4620 MADISON.

PLYMOUTH—1932 7 P. SEDAN: PERF. cond.; many extras; your car or $90 dn. Harrigan, Inc., 260 Madison-st., Oak Park.

PLYMOUTH—1936 COACH, USED; PERFECT CONDITION THRUOUT. LOW MILEAGE. WHITEHALL 8038.

PLYMOUTH—'33 4 DR. DE L. SEDAN. Reconditioned; same as new; $345. PLYMOUTH Dealer. 2515 Milwaukee-av.

PLYMOUTH—'34 4 DR. DE L. SEDAN; beaut. gunmetal finish, dual equip; $425. PLYMOUTH Dealer. 2515 Milwaukee-av.

PLY.—'32 COACH, OVERHLD., GD. TIRES, rad. Lks., runs like new. Barg. Jun. 10277.

PLYMOUTH—1934 DE LUXE COACH; PERfect cond.; make offer. Albany 0783.

PLYMOUTH—1935 COACH; PERF. COND., $445. Newberry Bargains. 1025 N. Clark.

— — PLYMOUTH—1931 COACH, $145 — — 3637 SOUTHPORT, NR. ADDISON.

PONTIAC 1936
used 4 door touring sedan; dual equip., safety glass, built-in trunk. We have five 6 cylinder Pontiacs on floor. Nice selection of body styles and colors. They are guaranteed to be just like brand new and offered at tremendous discount. Now priced down to $625. Your car down, bal. 12-24 mos. 90 day guar.
AUTO LOAN CORP.,
4635 WASHINGTON

'35—PONTIAC—'35
$595
De Luxe "8" 5-passenger Sedan. Enclosed luggage compartment, many extras. Buy from a Pontiac Dealer.
COMMUNITY MOTORS, INC.,
2521 S. MICHIGAN-AVENUE.

PONTIAC BARGAINS.
We have a large array of '35, '34, and '33 Pontiacs in all popular body styles; these Pontiacs actually look and run like new and really must be seen to be appreciated; priced down to $395; liberal trades and terms. Studebaker Sales Co., 26th and Michigan-av.

PONTIAC—LATEST 1935 2 DOOR SEDAN; built-in luggage compartment, radio, etc.; like new thruout. Sac. for only $545; guar. BENDER-RIEGER, INC., DODGE DEALER, 933 WASHINGTON-BLVD.

Pontiac '35 Tour. Sed., $595.
Built in trunk, practically new car. Guar. Ray Tennes Motor Co., 2451 N. Sacramento.

PONTIAC—'33 DE LUXE 4 DR. SEDAN; new car appearance, performance; $375. 2515 MILWAUKEE-AVENUE 2515

PONTIAC—'28 SEDAN; RUNS GOOD; $65. 7158 STONY ISLAND.

PONTIAC—'34 8 TOURING SED. $495. BUTLER MOTORS, INC. 2512-18 Mich.

PONTIAC—'29 DE LUXE SEDAN; EXC cond. thruout. Private. $100. 6851 Mich.

PONTIAC—LATE 1935 SEDAN, 6 CYLINder, trunk; must sell. 1647 S. Crawford.

PONTIAC—8 '35 SEDAN; APPEARANCE, condition like new; $645. 3939 N. Cicero.

REO LATE 1936
Flying Cloud de luxe 6 cylinder touring used sedan; built-in trunk, automatic gearshift, safety glass, dual equipment. Also 1935 2 door sedan; sacrifice for $595. Your car down, balance 12-24 months; 90 day guar. OPEN EVERY DAY, 9 A. M. TO 10 P. M.
State Auto Finance Corp.,
3939 Washington-blvd.

REO—1932 ROYALE SED., 6 W. W., $295. 4747 MADISON-STREET.

USED AUTOMOBILES FOR SALE.

$15-$69 BARGAINS
'27 Chrysler sedan..........$20
'28 Essex sedan..........$15
'28 Chevrolet sedan..........$38
'29 De Soto sedan..........$59
'28 Ford coupe..........$39
'27 Cadillac sedan..........$39
'29 Essex sedan..........$39
'28 Buick sedan..........$39
'29 Nash coach..........$39
'29 Buick sedan..........$69
DAMPMAN SCHMITT CO.,
AUTH. DODGE-PLYMOUTH DLR.
1019 Davis-street, Evanston.
EVANSTON CARS ARE BETTER CARS.

BUY A CAR WITH A "Safety Lane" Sticker at Ruby's
1935 CHEVROLETS, ALL MODELS, READY FOR IMMEDIATE DELIVERY.
125 OTHERS, $85-$585
RUBY CHEVROLET, INC.,
7158 STONY ISLAND-AVENUE.
USED CAR DEPT. DOR. 2310.

Reo Self Shifter 1935-'34
[6 TO CHOOSE FROM.]
Flying Cloud touring 4 dr. sedan; built-in trk., dual equip., radio, heaters; many other extras; low as $445. Your car down, balance 12-24 months; 90 day guarantee.
OAK PARK AUTO FINANCE CORP.
4618 WASHINGTON-BLVD.

ROLLS ROYCE TOWN CAR.
It's the Phantom model that originally sold for $22,500. Here is a late model Rolls Royce that's in marvelously new condition today. Has side mounts and all the expensive extras and equipment you can think of. A sensational value at $345. Studebaker Sales, 26th and Michigan-avenue.

ROLLS ROYCE—5-PASS. AVON SED.; CURrent Phantom model; original cost $18,000; To close out acct. will sacr. for $2,500. Finance Co., 2441 S. Michigan, 2d floor.

STUDEBAKER BARGAINS.
1935, 1934, 1933, and 1932 models . . . in Presidents, Commanders and Dictators . . . sedans, coupes, and sport models. We have 29 of these cars to choose from, every one of them carefully renewed, every one of them ready to give you new car satisfaction today. They come equipped with all the modern advancements and de luxe extras. We sincerely believe them to be the outstanding Studebaker values in Chicago. Priced down to $325. Your car may make the down payment, balance 18 months. Five day's driving trial. Studebaker Sales Co., 26th and Michigan-avenue.

TERRAPLANE—1935 4 DR. SEDAN; VERY clean throughout; a real buy..........$465 De Soto-Plymouth Dealers, 2633 Madison.

WILLYS—VICTORIA, 1931 FIVE PASS. Finish is bright and shiny. Upholstery appears unused. Good tires. Has a sweet running motor. $85. Also a Willys Knight sedan in dandy all-round condition for $50. Studebaker Sales Co., 26th and Michigan-av.

WILLYS—'36 77 4 DR. SED.; USED; radio; $445. Miller Chev., 1810 Irving Pk.

AUTOMOBILE LOANS.

Buyers—Owners

These low rates and liberal terms apply to loans from this bank on new and used cars alike . . to buyers who have not the full amount on hand to make a cash deal . . . and to owners who have use for money, too . . . for many another reason:

Amount You Want.	Total Yearly Charge.	Total Amount of Note.	12 Monthly Deposits.
$ 100	$12.08	$ 112.08	$ 9.34
200	19.00	219.00	18.25
300	23.04	323.04	26.92
400	29.00	429.00	35.75
500	35.08	535.08	44.50
600	41.04	641.04	53.42
700	47.00	747.00	62.25
800	53.08	853.08	71.09
900	59.04	959.04	79.92
1,000	65.00	1,065.00	88.75

We also make co-maker and collateral loans.

PERSONAL LOAN & SAVINGS BANK
81 W. MONROE. FRA. 5700.
Come in . phone in . write in.

CASH
in 10 Minutes
on your auto or truck.
20 MONTHS TO PAY.
AVERAGE MONTHLY COST LESS THAN $1.60 ON $100 LOAN.
DEAL DIRECT WITH OWNERS.
Private Consultation Rooms.
WINTER-HIRSCH
20 Yrs. in Same Location.
1842 S. MICHIGAN
CALUMET 4290.
New West Side Location.
4653 W. MADISON
AUSTIN 1243.
A phone call will bring our representative.
UNDER STATE SUPERVISION.
PLENTY OF FREE PARKING SPACE.

MOTOR TRUCKS.

For Sale.

Ruby Has the Trucks
SPECIAL—3 DAYS ONLY.
1934 FORDS—$375.
Cab and chassis, 10 ply tires, dual wheels, helper power brakes. Completely refinished.
1929 FORD PANELS—$65.
125 OTHERS. ALL TYPES.
RUBY CHEV., INC., USED TRUCK DEPT., 7158 STONY ISLAND. DOR. 2310.

FORD 1934 EXPRESS.
131 inch, dual wheels, 10 ply tires, helper springs, power brakes. Newly painted. Spic and span thruout. Price reduced for week-end special to $395. Good trade. Easy terms.
RUBY CHEVROLET, INC.,
1422 E. 67TH-STREET. FAI. 9600.

DODGE TRUCKS.
1935—1½ ton cabin chassis.
Dual wheels, 8 ply tires, helper springs.
Also 1935 ¾ ton panel.
Both practically brand new.
Your choice for $450. Terms to suit.
Dodge Dealer, 2720 N. Cicero.

— — DUMPS, STAKES, TRACTORS — —
Diam. T. '34 mod. 351-ST. Tractor....$750
Ford '35, 131 in. w.b. tr. Eaton 2 sp. ax. $525
Chev. '35, 157 in. wheelbase chassis.....$375
White '34 model 702 tractor..........$450
75 others at rock bottom prices.
2630 S. WABASH-AVENUE CAL. 5767.

1936 FORD TRUCK.
Nearly new, 1½ ton stake body. Dual wheels. A real buy at $595. Also Ford 1930 1 ton panel in excellent cond. $135. BERNARD & LEE, INC., 1038 Chicago-av., Evanston. University 2127.

Mid-City Trucks Cost Less.
'31 Chevrolet ½ ton panel..........$175
'33 International ½ ton panel.......... 325
'35 Chev. 157 in. cab and chassis..... 475
'29 Ford ½ ton panel.......... 75
MID-CITY. 1147 W. JACKSON.

CHEVROLET—1936 1½ TON; DUALS; 157 in. whlbse. Pract. new. Low mileage $595. Ford—1935 1½ ton, 157 in. whlbse., 10 ply, dual wheels.........$445. Chevrolet—1931 Blvd. Delivery, like new $145. M. & R. Motors, 4001 W. Grand at Crawford.

B. & W. Has the Bargains
Chevs., Fords, Dodges; panels, stakes, dumps. B. & W. Ford Dlr., 827 W. 35th. Yards 6080.

FORD—LATEST '33 4 CYL. 1½ TON PANel; good tires; looks and runs like new. Sacrifice for only $325; terms; trade. DODGE DEALER, 933 WASHINGTON-BLVD.

2 '31 FORDS 1½ TON PICK UP; 1-'34 V8 Ford; 1½ ton tractor; 1 '31 AL3 International. Douglas Auto 1640 South State-street.

75 TRUCKS, $75 AND UP — EXPRESS stakes, panels, dumps. 3148 Ogden.

WHITE DUMP TRUCK—2½ YDS. $100 8031 S. Halsted-street.

1 3-TON DUMP TRUCK—PNEUMATIC tires; good cond.; cheap. 4722 Harrison.

FORD—1934; ½ TON PANEL, A-1 CONDItion. Call Radcliffe 3585. H. Weller.

DODGE TRUCK—USED '36 ½ TON PANEL body; Pri. party; bargain. Haymarket 4282.

To Rent.

PANEL TRUCKS—½ TO 2 TON BY HOUR, day, week, or year. We furnish everything but driver. CALUMET 6693.

PANEL OR STAKE TRUCKS—¾ TO 2 TON; perf. cond. Rent without driver by day, week, or year. Low rates. Delaware 7272.

AUTO TIRES.

WAREHOUSE SALE OF NEW NATIONALLY known tires. All sizes. Terms. Open eves. Sund. till 1 p. m. 1339 S. Cicero-avenue.

NEW U. S. ROYAL 2DS—SAVE TO 50%; pass., trk. Serlin Tire, 1400 S. Michigan.

AUTOMOBILES WANTED.

CASH FOR YOUR CAR.
Highest prices paid. We pay off your note or mtg. Give cash for your equity. No delay. 4647 WEST MADISON-STREET. Phone COLUMBUS 7180 OR 7473.

MOST CASH FOR YOUR CAR. 5 MINUTE SERVICE. IF YOU CAN'T COME IN CALL US. WE'LL COME OUT. 7557 STONY ISLAND. BUTTERFIELD 1285.

SEE OTHERS FIRST BUT WE PAY HIGHest prices for your car. Ready cash today. 6811 S. HALSTED-ST. Ph. Wentworth 2727.

WANTED—CHEVROLET, PLYMOUTH, OR Dodge 1932 to 1936, from private party. All cash. Phone FAIRFAX 1426.

WANTED—WRECKED OR USED CARS AND TRUCKS. CASH. LEVIN AUTO PARTS. 2015 SOUTH STATE-ST. CALUMET 4400.

WANTED—USED OR WRECKED CARS OR trucks; CITY OR SUBURBS; HIGHEST PRICES PAID. MARTIN'S. DIVERSEY 2772.

HAVE CASH FOR LIGHT CAR — ANY model. 2717 W. Madison. Sed. 2260.

SELL YOUR CAR FOR TOP DOLLAR—See LARRY BURNS. 3838 North Western.

CARS AND TRUCKS WANTED—ALL MAKES models. Rep. 3205. 6424 S. Western.

WANT GD. LGT. CAR FROM PRIV. PARTY '29 or later. 3717 N. Western. Jun. 2350.

HAVE ALL CASH FOR GD. LGT. CAR from priv. pty. 3950 N. Claremont. Irv. 9090.

WTD.—CARS IN GD. COND. PAY HIGHEST cash prices. 5444 Broadway. Long. 5875.

HIGHEST CASH PRICES FOR LIGHT CARS. Auto Mart, 4620 Madison. Mansfield 5800.

WTD.—'32 OR LATER CHEV., PLY., DODGE. No dlrs. 6221 N. Western-av. H. P. 9191.

NEED CASH—SEE STONE BEST PRICES for your car. 4852 Lincoln-av. Rav. 0774.

PRIVATE PARTY WANTS CHEVROLET, Plymouth or Ford. Pay cash. Rav. 8443.

AUTOMOBILE HOUSE TRAILERS.

REPOSSESSED TRAILER—SILVER DOME. Also Gilkey, Caravan, Schult Vagabond. $195 up. Terms, trade. Silver Dome Distributors, 2441 S. Michigan.

SILVER DOME USED 1935 TRAILER LIKE brand new; $385. Terms. Car in trade. We also rent trailers. Silver Dome Distributors, 4701 Washington.

COVERED WAGON DE LUXE; COST $870 June 13, 1936. Sell for $779 cash. 641 N. Stone-avenue, La Grange, after 12.

COVERED WAGONS — FACTORY DISTR. Terms. Trade. Rent. 2440 S. Michigan-av.

KOZY COACH—NEW MODELS, INSULATED steel chassis; tms., trade. 2411 Michigan.

NEW SILVER DOME — BIG DISCOUNT. Royal Trailer, 4654 Wash'ton. Man. 3464.

SCHULT HOUSE TRAILERS—$298-$695; 3 mod. 6052 Cottage Grove. Dor. 5543.

PALACE TRAVEL COACH — AMERICA'S greatest trailer value. 2325 Michigan.

GILKEY—NEW MODELS ON DISPLAY; open. eve., Sun. 2412 S. Michigan. Vic. 8216.

SCHULT TRAILERS-SLEEP 4. $295 UP. Nelsen Hirschberg. 5133 Irving Park.

DE LUXE 20 FT., ACCOM. 4, CAR OPT. Sac., $500. 424 Anthony. Glen Ellyn 1288.

Utility Trailers.

ALL STEEL LUGGAGE TRAILERS; 3 SIZES. Ideal for hauling and touring; attachable to any car. Open eves. Sunday. Cal. 7022. NO MONEY DOWN. 10 MONTHS TO PAY. BELL TRAILER CO. 2452 S. MICHIGAN.

MULLINS RED CAP TRAILER. ALL STEEL str'mline; 1,200 lbs. cap. $135 deliv. Rowe, Young, Cooley, 4660 Washington. Aus. 5000.

MOTORCYCLES AND BICYCLES.

— HENDERSON MOTORCYCLE, 1930 — Loads of extras; sell for best offer. SLUMBRICK MOTOR SALES. Auth. Ford Dealer. 1711 W. 95th.

WAREHOUSE SALE OF NEW BICYCLES—$14.95. Will consider terms. Open eves., and Sundays til 1 p. m. 1339 S. Cicero-av.

INDIAN CHIEF, $100; $5 DN., $2 WK. ALSO VL Harley. K. J. Henderson. 4841 Ogden.

BARG.—BOYS', GIRLS' BIKES, NEW, USED. Century Cycle. 3606 Lawrence-av. Op. eves.

BUSINESS OPPORTUNITIES.

Businesses For Sale.

BARBER SHOP—1ST FLR. NR. CONGRESS hotel; 4 chairs, full equip.; dissolving partnership; bargain. Mohawk 0068.

BARBER AND BEAUTY SHOP—ALSO FIXtures; new, used. PAIDAR, 1120 N. Wells.

BARBER SHOP—THREE CHAIRS; 3543 West Madison-street.

BARBECUE—RIVER-ROAD; GD. BUS.; LIVing quar. $250. Rent $15. Van. 4925.

BEAUTY SHOP—THE SMARTEST MOST pros. little shop on N. side. Employs 5 peoples, always busy. Must give up; will make E Z tms. quick action. Lakeview 6666.

BEAUTY SHOP—N. S.; ESTAB. BUS.; MOD. equip.; low rt.; 5 booths; 4 unit dryer; priced right, owner leav. city. Sun. 4643.

BEAUTY PARLOR FOR SALE—SUPPLIES equipment; cash; easy terms; catalog sent. GIBBS & CO., 21 S. WABASH-AVENUE.

BEAUTY SALON—BUSY CORNER LOCAtion; modern equipped; 6 booths; must sell account illness. Phone Pensacola 1965.

BEAUTY SALON — MODERN, 6 BOOTHS. Estab., reas. 5846 W. Chicago-avenue.

BEAUTY SHOP—N. SIDE APT. HOTEL; 2 booths; newly dec. Bittersweet 3123.

BEAUTY SHOP—BUSY LOC., LIVING RMS. best offer takes it. Stewart 9594.

BEAUTY SHOP—EST. GD. BUS.; ALSO beauty shop equipment. 1015 Rush-street.

CAFE, COCKTAIL LOUNGE AND RESTAUrant—Wonderful opportunity for man and wife; fully equipped; will sacrifice paying business due to death in family. Address Y X 210, Tribune.

CANDY, CIGARETTES, ICE CREAM, MAGazines—Steam heat; rooms; ½ cash; take car in trade; bargain. 3326 N. Clark-street.

CDY., ICE CRM., SCH. SUP.—NR. HI. SCH.; rt. $20; sac. acct. other bus. 4932 N. Damen.

CIGAR AND CONFECTIONERY STORE—Established 12 yrs.; completely stocked; good business district; living quarters for small family; separate kitchen and bath. Address Y T 67, Tribune.

CIGAR STAND—IN LOBBY OF LARGE new loop building. Price $5,000. ADDRESS Y N 287, TRIBUNE.

DAIRY—SMALL, WITH 12 COWS, ½ MILE west of Shelby, Indiana. E. Stewart.

DELICATESSEN—COST $10,000; COMPLETE stock, all modern fixtures, slightly damaged by fire. Will sacrifice. $3,500. ADDRESS Y G 91, TRIBUNE.

DELICATESSEN-GROCERY STORE—COMpletely stocked, doing good business, established 10 yrs. 300 S. Main, Wheaton, 1 block from business district. Wheaton 228.

DELICATESSEN, MILK, CANDY, ETC.—Corner, dandy for couple, 5 rm., bath. Rent $20; price $475; terms. 3124 N. Sacramento.

DELIC., GROC.—NR. SHOPPING CENTER; est. home trade; compl. stock; rent $22.50. Exc. opp.; $775. Terms. 3928 Elston.

DELIC.—OLD EST.; DOING A BIG BUS. $950; worth double; terms. Elegant fixt. Cheap rent. Rooms. 5631 Irving Park-blvd.

DELICATESSEN—OLD ESTABLISHED; DOing good business; living quarters; elec. refrigerator. Steam table. Ardmore 2236.

DELIC. GROC., MILK—NO COMPT., DOING good bus.; rt. $25; liv. quarters; will sacrifice; terms. 1475 Irving Park-boulevard.

DELICATESSEN-GROCERY—GD. LOC. SELL account of illness. Reas. 701 W. Willow.

DELIC.—WELL EST.; GD. BUS.; BUSY shop. dist.; barg.; terms. 1349 Cornelia.

DELIC. AND CANDY—COR. LOC. IN 42 apt. bldg.; must sac. 4600 N. Western.

DRESS SHOP—GOOD LOC.; LARGE, CLEAN stock; account ill health. Harvey 737-J.

DRESS SHOP—WITH OR WITHOUT STOCK; estab. bus.; acct. illness. Rav. 5310.

DRY GOODS STORE—5 RM. LIVING QTRS. in rear; or rent without living quarters; established 15 years. Suitable for any purpose. 4112 Joliet-avenue, Lyons, Ill.

EAT SHOP—IN BUSY TOWN, N. ILL. Must be sold. Real money maker. I am returning to coll. Address Y N 406, Tribune.

EST. BUS.; MFG. HSE. HOLD ITEMS SOLD thru dept. and chain stores; can be yours for invest. as low as $1,250 cash. Also valuable patents. Rigid investigation invited. Bona fide opportunity. Valid reasons for selling. Address Y J 399, Tribune.

FILLING STATION SUPER. 5 PITS; double wash rack; 12 pumps; direct car load unloading facilities; centrally located. Long term lease; $5,000 will handle. Phone Kilbourn 3000. Milwaukee, Wisconsin.

FOOD SHOP—SCHOOL SUPPLIES; OLD EST. 5 rm. apt., rear; Reas. 651 Aldine.

GAS STATIONS—WE HAVE 15; ALL prices; North, South, West, and Suburbs. SOME WITH PROPERTY. SEE US.
LANG & CLARK, INC.,
10 N. CLARK, SUITE 406, CENT. 5115.

GAS STATION—STANDARD SERVICE, IN growing community. 10300 Western-avenue, Beverly Hills, $375. See to appreciate.

GAS STATION—10,000 GALLONS PER month. Sell account health. Reasonable. Private. Spaulding 7139.

GAS STATION—SO. S. BEVERLY HILLS sec.; good gal.; low rt.; price right. 103d and Western-avenue. Cedarcrest 1049.

GAS STA. BARG.—INDUSTRIAL DIST.; NO Sunday work. Address Y M 244, Tribune.

GAS STA.-REST.-LIV. QTRS. — NORTH-AV. near Villa Park; rent $40. Dearborn 0880.

GIFT SHOP, GREETING CARDS, RENTAL library—Dennison's line; Nu-Enamel. South side. Address Y T 251, Tribune.

GROCERY AND MARKET.
42d and Cottage Grove-av.; opportunity for a live young man. See Fred Newmann, 213 E. Garfield-boulevard.

GROCERY-MEAT MARKET—EST. 14 YRS. Profitable bus., gd. loc. Large fresh stock. New ice machine; liv. qtrs. Low rent. Inquire ZUCKER, 718 Broadway, Gary, Ind.

GROCERY-MEAT MARKET—AT 119TH-ST. Whiting, Ind. For info. call Whiting 397.

HAMBURGER-LUNCH—NICELY EQUIP.; 10 stools, rt. only $15; unlimited poss. for cpl. Full pr., $325. Terms. 5931 South Kedzie.

HAND LDRY.—EST. 17 YRS.; SELL ACCT. death; best loc. Rog. Pk.; reas. 1504 Morse.

HOTEL—168 RMS., NR. NORTH SIDE; NETS $600 mo.; rent $500; 5 yr. lease; $8,500 cash req. M. De Woskin, 105 W. Madison.

ICE CREAM-SANDWICH SHOP—COR. BUSY st.; immed. poss.; no brokers. Buc. 3697.

BUSINESS OPPORTUNITIES.

Businesses For Sale.

LAUNDRY—FOR SALE OUTRIGHT OR 50 per cent interest with services. Address Y N 453, Tribune.

LUNCHROOM—9433 S. ASHLAND. WELL estab.; good business. Reasonable rent.

NIGHT CLUB—LARGE, MOST BEAUTIFUL North side; 2 walnut bars; completely equipped; large kitchen; interested in other business. Address Y X 212, Tribune.

PLUMBING SHOP—FULLY EQUIPPED, DOing gd. bus. Call Mrs. Brennan, Rep. 1435.

RESTAURANT-BAR — OLD ESTAB., BEST loc. auto row; 95 seats, beau. equip., val. lse., low rt. incl. 2 flat; rare opp.; partners disagree; pr. $3,500. 68 E. Cermak-rd. Vic. 9414.

RESTAURANT BAR ATTRACT. PRICED for quick sale. Well established corner. Latest equip. Doing $40,000 yearly gross business. ADDRESS Y K 273, TRIBUNE.

RESTAURANT—SEATS 60; FULLY EQUIP.; low rent. Now showing a profit. Phone Rich, Delaware 8536.

RESTAURANT—GOOD LOCATION; CApacity 40 persons; average $50 daily; long lease. F. R. Jackson, 834 E. 55th. Hyd. 9500.

RESTAURANT—SEATS 75; EST. 6 YRS.; good loc.; $2,700. 12930 Western-avenue.

RESTAURANT—CHEAP FOR CASH; SEATS 24. 333 E. 69th-street.

ROOMING HOUSE—11 ROOMS; EDGEWAter district; 100% full; reasonable. Ph. Ardmore 1835 for appointment.

RMG. HSE.—23 RMS., RENT $80; N. SIDE; gd. location; easy renting. Sell acct. death. Price $1,100 cash. Address Y T 510, Tribune.

RMG. HSE.—42 RMS., ALL KITNTS.; RT. $200; pri. and con. baths; pr. $3,500; tms. Steinbock & Alexander, 160 N. La Salle.

RMG. HSE.—GAR., 14 RMS., RENT, $25. Stm. Price $350. 315 S. Loomis-street.

RMG. HS.—25 RS., NR. LAKE-PARK, ALL rntd.; sell or exch.; furnished. 9921 Ewing.

SMALL MACHINE SHOP WITH PAYING business, $1,750. 2750 W. Van Buren, 2d fl.

TAVERN-RESTAURANT — NORTH SIDE—Estab. over 3 years. Seats 150. Fully eq. Outside beer garden. Pr. $1,500; $1,000 down, bal. tms. Address Y N 415, Tribune.

TAVERN — GOOD TRANSFER CORNER; look this place over; doing good business. 1205 W. 63d-street.

TAVERN-REST. — PROM. LOOP. EXCEPT. good lease. Details only to financially resp. parties. Address Y G 92, Tribune.

TAVERN—EXC. COR. LOC.; ESTAB. OVER 3 years; doing good bus.; mod. fixt.; must sacr. acct. ill health. 1570 S. Kedzie.

TAVERN—LEAVING CITY; CASH SACRIfice. 3043 N. Ashland-avenue.

TAVERN—PROFITABLE; SOUTH SIDE; afternoons or evenings. 353 E. 79th-street.

TAVERN—EXC. LOC.; GOOD BUS.; COMP. equip.; A1 cond.; reas. 1542 W. 59th-st.

TAVERNS—7432 S. RACINE AND 324 E. 115th-street. Mr. Miller.

TAVERN—IN GOOD NORTHSIDE LOCAtion; reasonable. Call Irving 4979.

TAVERN — GOOD LOCATION; REASONable. 956 N. Central Park-avenue.

"LOUIS' PLACE."
Popular roadhouse on Northwest-highway [U. S. 12] at Fox River Grove, Ill. Opposite R. R. station. Ample parking space. All modern equipment. Beautiful living quarters. Over $25,000 business. Terms to suit responsible purchaser. Phone Cary 65.

FOR SALE—THE ONLY COMPLETE HOT Springs in Central California. 2½ hours drive from San Francisco Bay district housing a population of two million people. Address G K 30, Tribune.

UNUSUAL OPPORTUNITY IF YOU WANT to own your own business and earn a good living will more than pay you to investigate. Small investment necessary. Address Y K 306, Tribune.

IF THE KIND OF STORE OR BUSINESS you want to buy is not offered for sale today why not advertise in the Business Opportunity Wanted Column? Stop in today at the Tribune Want Ad Office, Madison and Dearborn-streets, or call Superior 0100. Ask for an Ad-Taker.

Partnerships and Investments.

BUSINESS THAT HAS BEEN DOING $300,000 per year, requires partner, preferably active, who can invest $15,000; amply secur. Will net minimum of $7,500 per annum. Refs. exc. Address X O 268, Tribune.

ACTIVE PARTNER—ESTABLISHED FURNIture house with factory; $5,000 required; experience not necessary; must have business ability. Address K 454, Tribune.

NATIONAL VENDING SYSTEM—MAN FOR exclusive terr. Invest $6.60 unit. Should aver. $200 mo. Opp. for Vets. Del. 8693.

Distributors.

WELL RATED CALIF. MFR. PAYS $1.71 average wkly. bonus per store serviced in 100 to 1,000 store districts; no canvassing; not vending machines; not counter cards; experience unnecessary; this is your own business without usual risks; permanent; need car; $363 secured returnable deposit. Hollywood Flight, Southmoor Hotel, Hammond.

Concessions, Locations, and Leases.

SPACE FOR KNIT SHOP IN RENTAL LIbrary; good location. 14 W. Elm-street.

Merchandise and Novelties.

PRIVATE PARTY HAS APPROX. 2,500 boxes of Xmas cards. Will sacrifice. Call in person between 4 and 10 p. m. Mr. Weinstock, 1253 S. Keeler-avenue. Lawn. 1533.

HAVE 450 GIFT-JLRY. SHOP ACCTS., Chgo.-sub.; int. whlse. gifts-prizes. What product have you? Address Y D 325, Tribune.

Business Equipment.

BEAUTY SHOP EQUIPMENT—SACRIFICE $100. Fairfax 4276.

TIRE-AUTO ACCESSORY STORE — REAS. for quick sale. 6222 Roosevelt-road.

BARBER SHOP FIXTURES—COMPLETE 2 chair outfit; very reas. Hyde Park 5650.

Business Service.

CITY-WIDE DISTRIBUTOR WHOLESALE butter and eggs would like add item or 2 catering to grocers, restaurants, or hotels. Address Y N 297, Tribune.

WELL EQP. TOOL-DIE SHOP WISHES CON. with reliable manuf. concern. Wide concern. Est. 11 yrs. Address Y X 66, Tribune.

Wanted.

WILL PAY CASH FOR STORE OR STOCKS OF MERCHANDISE. L. GOODMAN, 672 W. ROOSEVELT. CANAL 8626.

BUSINESS DIRECTORY.

Moving, Storage, and Hauling.

MOVE SAFELY BY TRANS-AMERICAN. NEW YORK, CALIFORNIA, FLORIDA, AND ALL WAY POINTS. OUR OWN VANS. FULL INSURANCE. 540 W. 59TH-ST. WENTWORTH 0109.

WANTED—LOADS TO AND FROM MICH., Wis., Calif., N. Y. En route ins. vans. SPECIAL RATES TO FLORIDA. Master Movers. 1461 Montrose. Buc. 8855.

— — — UNION VAN LINE, INC. — — — LONG DISTANCE MOVING. 82 W. WASHINGTON. STATE 7645.

BELLE PLAINE MOVERS—HAULING; ENclosed truck; also coal; reas. Lake V. 0656.

STAKE TRUCKS FOR RENT WITH DRVRS. Day, wk. or out of town trps.; reas. Bel. 4788.

SAVE 40%—MOVE IN PADDED COMPARTment cars everywh., ins. Van Buren 6878.

Piano Tuning.

PIANOS TUNED, $2; 21 YEARS' EXP. REpairing; reas.; guar. Cole, Republic 5218.

Rug Cleaning.

NOW ONLY $2 REG. $4 JOB, 9X12; LIKE new; both sides spray, glue sized. THE FEDERAL [EST. 32 YRS.]. Lincoln 0134.

$1.25, 9X12 DOM., THOR. CLND.; POSITIVE satis. guar. Call anyw. A1 Rug, Key. 8414.

LOOK! 9X12 CLEANED, GUAR. BOTH sides like new, $1.50. Reliance, Linc. 6397.

$1.25 9X12 THOR. CLND.; ANYWHERE; exp. repair. M. & H. Cleaners, Ked. 1614.

$1.75 9x12 DOMESTIC; $3.75 ORIENTAL. A.B.C. Clnrs., 4924 Sheridan-rd. Long. 4521.

TRAVEL.

Buses.

New York—Via Sleeper Bus.
$15.50 Single Occupancy. $14.50 Double. Free Meals, Pillows, Porter Serv., Lavatory. Los Angeles Only $27.50 Via Day Coach.
ALL AMERICAN BUS LINES
514 S. Wabash. Wab. 8300.
6½ N. DEARBORN.

FARES SLASHED!
NATION-WIDE SERVICE IN STREAMLINE SLEEPER-CHAIR COACHES.
UNION PACIFIC STAGES.
CHICAGO NORTH WESTERN STAGES.
TRAVEL BUREAU,
34 W. RANDOLPH. STATE 2250.

FREE MEALS—FREE PICKUP [5 MI.] YOUR home to Los Ang., $27½; Dallas, $12½; N. Y., $12½; Pitts., $7¼; Phila., $13. Cal. 6329.

— — DETROIT $3 ST LOUIS $3 — — DE LUXE MOTOR STAGES WAB 3886. 746 S. WABASH. 6266 Stony. Fair. 9392.

Automobiles.

BOTH READERS AND ADVERTISERS ARE urged to exercise caution in arranging automobile transportation with other individuals. References should be exchanged and carefully investigated.

— — — — — CALIFORNIA — — — — — The low cost enjoyable way; drive Fords, Chevs., Plymouth; pay part gas exp. only. Mr. Hooks. 4000 Washington. V. B. 8900.

AM LEAVING MORNING OF AUG. 6 FOR Walla Walla, Wash. Desire passengers to share expenses. See W. Beutler, 208 N. Crawford. Kedzie 7900 betw. 9 a.m. and 5:30 p.m.

— — — — TO LOS ANGELES — — — — Drive our '36 model cars. Families accommodated, small expense. See Mr. Blanchard. 2700 MADISON-STREET.

Los Angeles—Share Gas.
Drive 1936 cars independently. Families or individuals. 5308 Madison. Mansfield 2455.

MAN DRIVING TO DENVER TAKE 1 OR 2. Shr. exp. Ref., leave Aug. 8. Sup. 2449.

COLLECTIONS.

EVERYWHERE. NO COLLECTION, NO CHG.
CASH AND LOANS.
On notes, bonds, mortgages, claims. Northern Finance Co., 140 N. Dearborn. Sta. 66[illegible]

Chicago Daily Tribune
THE WORLD'S GREATEST NEWSPAPER
TUESDAY, AUGUST 4, 1936.

Mary Astor Says Husband Condoned "Affair" with Kaufman—Rebels Prepare for Big Drive on Madrid

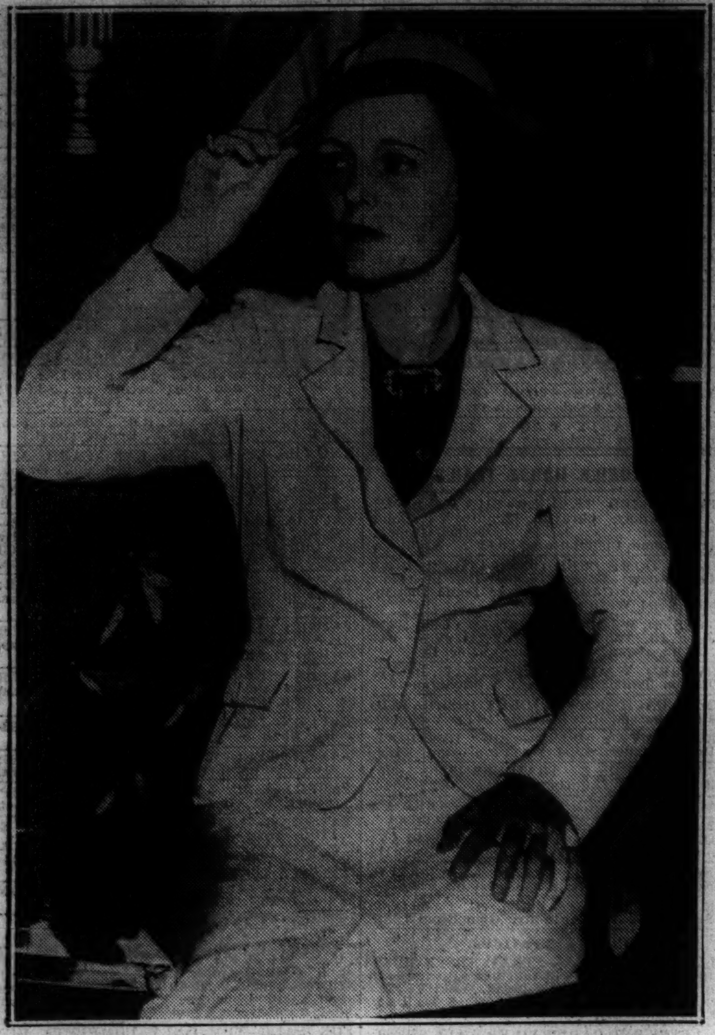

SAYS HUSBAND CONDONED KAUFMAN AFFAIR— Mary Astor of the films as she testified in child custody hearing at Los Angeles yesterday. She said Dr. Thorpe, the ex-husband, knew of any affair with George Kaufman.
[Associated Press Wirephoto.] *(Story on page 1.)*

[Acme Photo.]
CARRYING WOUNDED SPANISH WOMAN TO HOSPITAL— This woman, the photographer explains, suffered her wounds in defense of Guadarrama, which is the natural mountain barrier to the north of Madrid. She took up her gun on the side of the government forces and engaged in a fierce encounter with rebels. *(Story on page 1.)*

[Associated Press Wirephoto.]
FASCIST REBELS MASSACRED AT BARRACKS IN MADRID— Grim picture of the Spanish civil war showing bodies scattered over the courtyard of the Montana army barracks after victorious government troops and supporters downed mutiny among soldiers quartered there. Many surrendered, but were shot to death. *(Story on page 1.)*

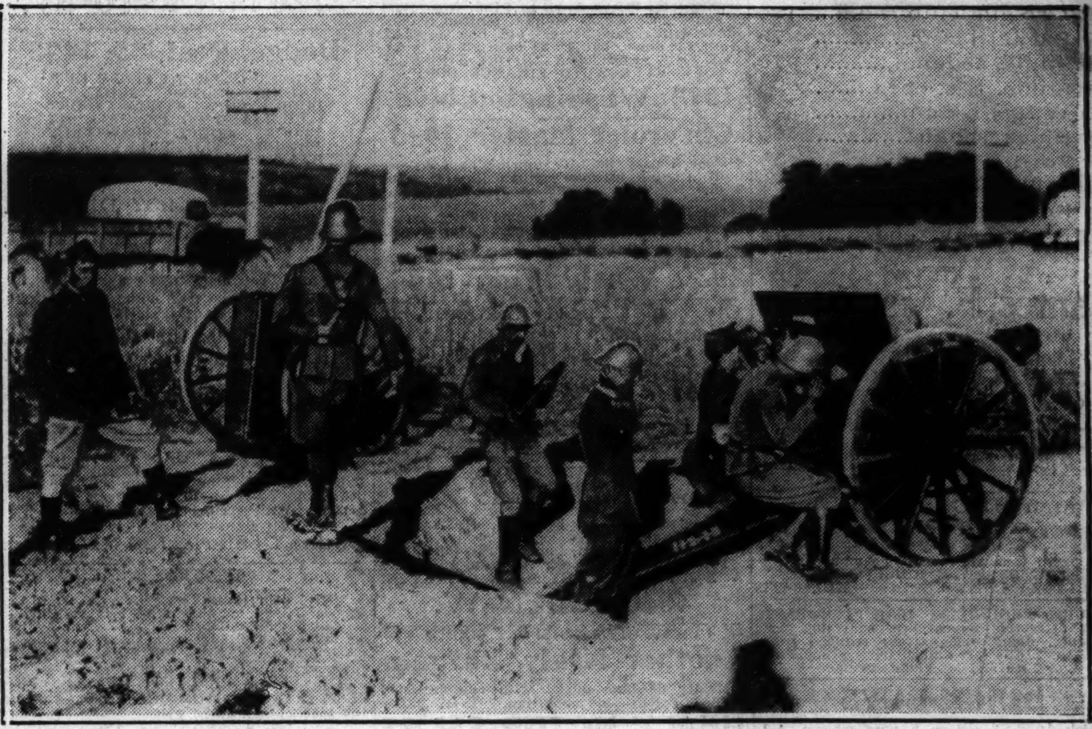

[Associated Press Wirephoto.]
FASCIST GUN IN ACTION AGAINST SPANISH GOVERNMENT— A war scene outside Burgos, in northern Spain, as Fascist soldiers put ammunition in field piece during recent fighting. The rebels in this vicinity were hard pressed to resist the loyal troops. The insurgents still hold large sections of northern Spain. *(Story on page 1.)*

[Associated Press Wirephoto.]
MADRID CROWD CHEERS ARTILLERY LEAVING FOR THE FRONT— Loyal forces parading before crowd in Puerto del Sol before going northward to mountainous region, where fighting is now in progress which may determine the fate of the capital. The civilian populace of Madrid appears to be supporting the government. *(Story on page 1.)*

[Acme Photo.]
ARMED GUARD— This girl, like many others in Spain, is patrolling city streets with automatic rifle. *(Story on page 1.)*

[Paul Stone-Raymor, Ltd., Photo.]
HUSBAND KILLED— Senora Gonzales de la Gandara, granddaughter of Mrs. Chauncey Blair, loses husband in Spanish revolt. *(Story on page 2.)*

[Associated Press Wirephoto.]
SOCIALIST CHIEF LEADS FOLLOWERS INTO BATTLE— Followed by his armed supporters, Francesco Largo Caballero, leader of the Spanish Socialists, is shown starting for battle in the Sierra district when revolt flames against the government. The Socialists are part of the government in power. *(Story on page 1.)*

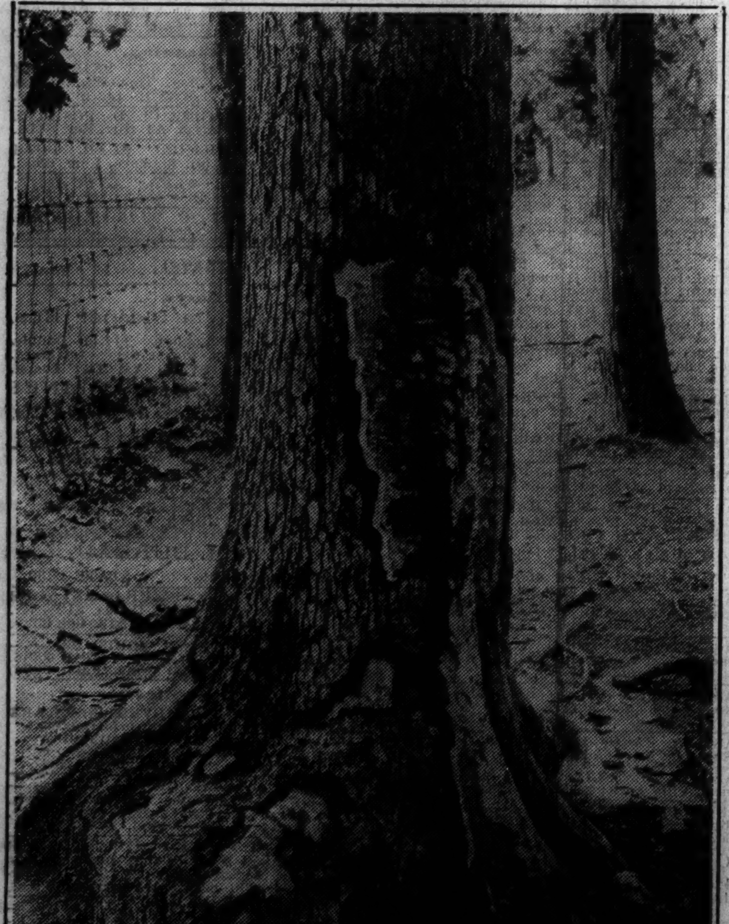

HORSES INJURE TREE ON FARM— Here's what happens when horses are allowed to overgraze woodland pastures. This oak tree was badly damaged when horses trampled the roots and gnawed bark from the trunk.
[TRIBUNE Photo.] *(Story on page 32.)*

FRONT VIEW OF FALL COIFFURES.

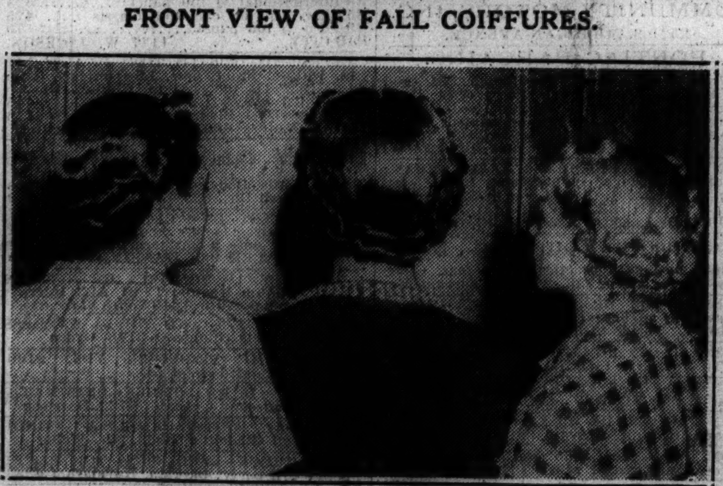

REAR VIEW OF NEW COIFFURES.

[TRIBUNE Photos.]
THE NEW HAIR STYLES FOR FALL— Coiffures shown yesterday by Chicago and Illinois Hairdressers' association at the Hotel Sherman. Left to right in both pictures: Caroline Fisher modeling Ultra Moderne coiffure, Elnora Greenlaw with new La Coronation hairdress and Ardis Kainer with Continental style. *(Story on page 17.)*

AX SLAYERS GIVEN HEARING— Gladys MacKnight, 17, and her sweetheart, Donald Wightman, who murdered the girl's mother at Bayonne, N. J., because supper was not ready, shown during preliminary examination.
[TRIBUNE Photo.] *(Story on page 14.)*

AILING RASKOB REACHES HOME— John J. Raskob, who was stricken with leg infection while in Yellowstone park, in ambulance as he was taken to hospital in New York yesterday. His condition was said to be improved.
[Associated Press Wirephoto.] *(Story on page 4.)*